

[54] **KNIFE SHARPENER**

[76] **Inventor:** Raymond A. Young, 2615 S.E.  
 Courtney Sp. 8, Milwaukie, Oreg.  
 97222

[\*\*] **Term:** 14 Years

[21] **Appl. No.:** 107,530

[22] **Filed:** Oct. 13, 1987

[52] **U.S. Cl. ....** D8/93; D8/91

[58] **Field of Search ....** D8/90-94,  
 D8/63; 51/158, 204, 211 R, 211 H, 221 BS,  
 285, 205 WG; 30/138; 76/82, 82.1, 82.2, 83, 88

[56] **References Cited**

**U.S. PATENT DOCUMENTS**

D. 119,645	3/1940	Smoleroff .....	D8/93
D. 197,343	1/1964	Spaziante .....	D8/92
D. 277,166	1/1985	Call .....	D8/93
492,810	3/1893	King .	
1,098,672	6/1914	Lynch .....	51/214
1,803,364	5/1931	Stephens .	
1,907,870	5/1933	Reader .....	51/214
2,010,141	8/1935	Cronan .....	51/211 R
2,018,985	10/1935	Walsh .....	51/214
2,398,566	4/1946	Talbert .....	D8/91 X
2,436,810	3/1948	Jones .....	D8/93 X
2,471,207	5/1949	Freeman .....	51/214
2,743,561	5/1956	Franks .....	51/214
2,798,344	7/1957	Hertel .....	51/211 R
2,800,040	7/1957	Triebes et al. ....	76/82.2

3,585,880	6/1971	Kabriel .....	51/205 WG
3,882,642	5/1975	Sykes .....	51/214

**FOREIGN PATENT DOCUMENTS**

462069 2/1951 Italy .

**OTHER PUBLICATIONS**

U.S. Patent Application Ser. No. 07/083,212, filed 8/10/87 to Raymond A. Young.  
 Globe Slicing Machine Co., Inc.—“How to Sharpen the Globe Knife”, 9-1984.

*Primary Examiner*—Wallace R. Burke  
*Assistant Examiner*—Clare E. Heflin  
*Attorney, Agent, or Firm*—Klarquist, Sparkman,  
 Campbell, Leigh & Winston

[57] **CLAIM**

The ornamental design for a knife sharpener, as shown and described.

**DESCRIPTION**

FIG. 1 is a top perspective view of a knife sharpener, showing my new design;  
 FIG. 2 is a bottom perspective view thereof;  
 FIG. 3 is a top plan view thereof;  
 FIG. 4 is a front elevational view thereof;  
 FIG. 5 is a right side, elevational view thereof;  
 FIG. 6 is a bottom plan view thereof;  
 FIG. 7 is a left side, elevational view thereof; and  
 FIG. 8 is a rear elevational view thereof.

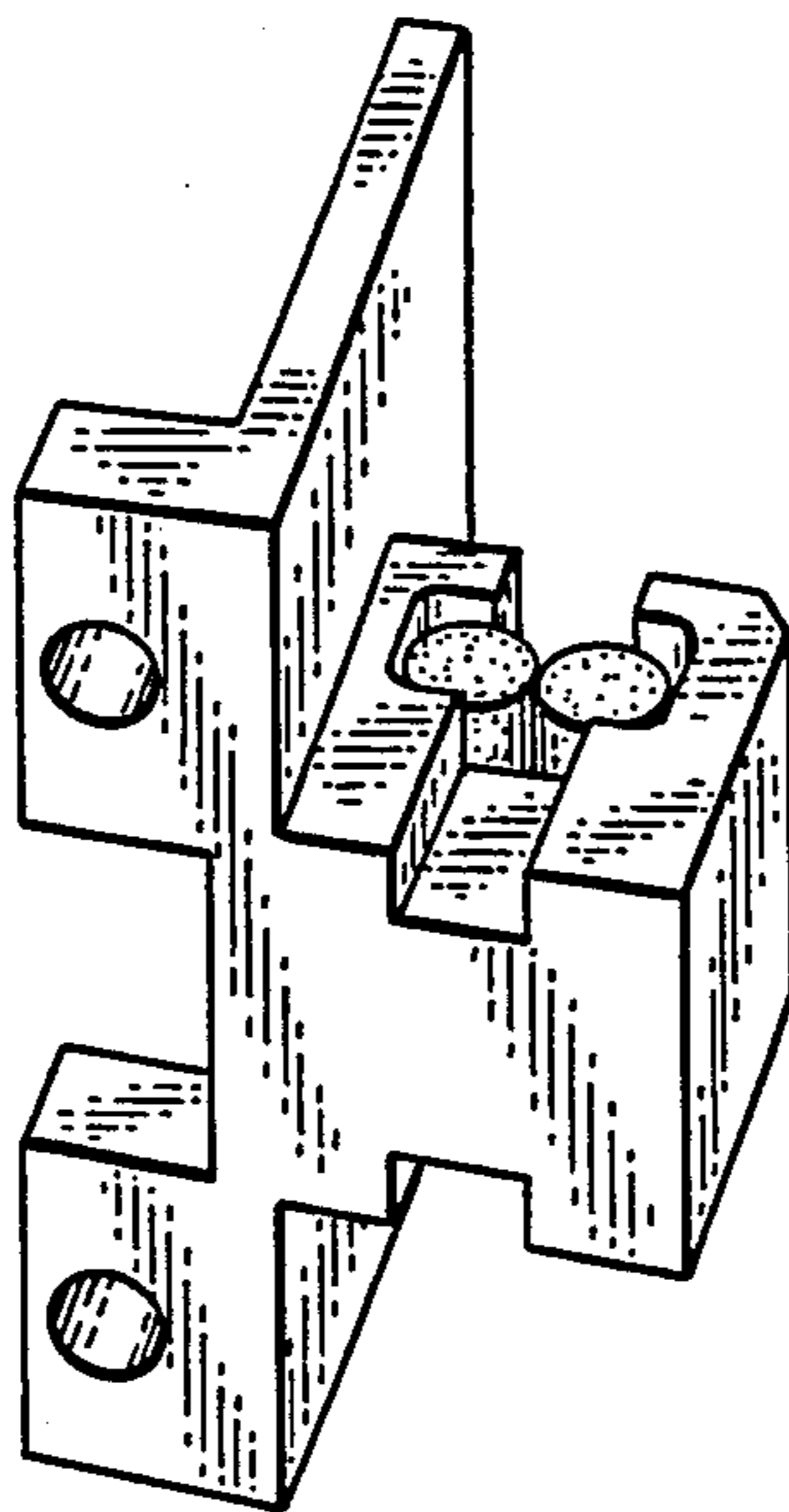

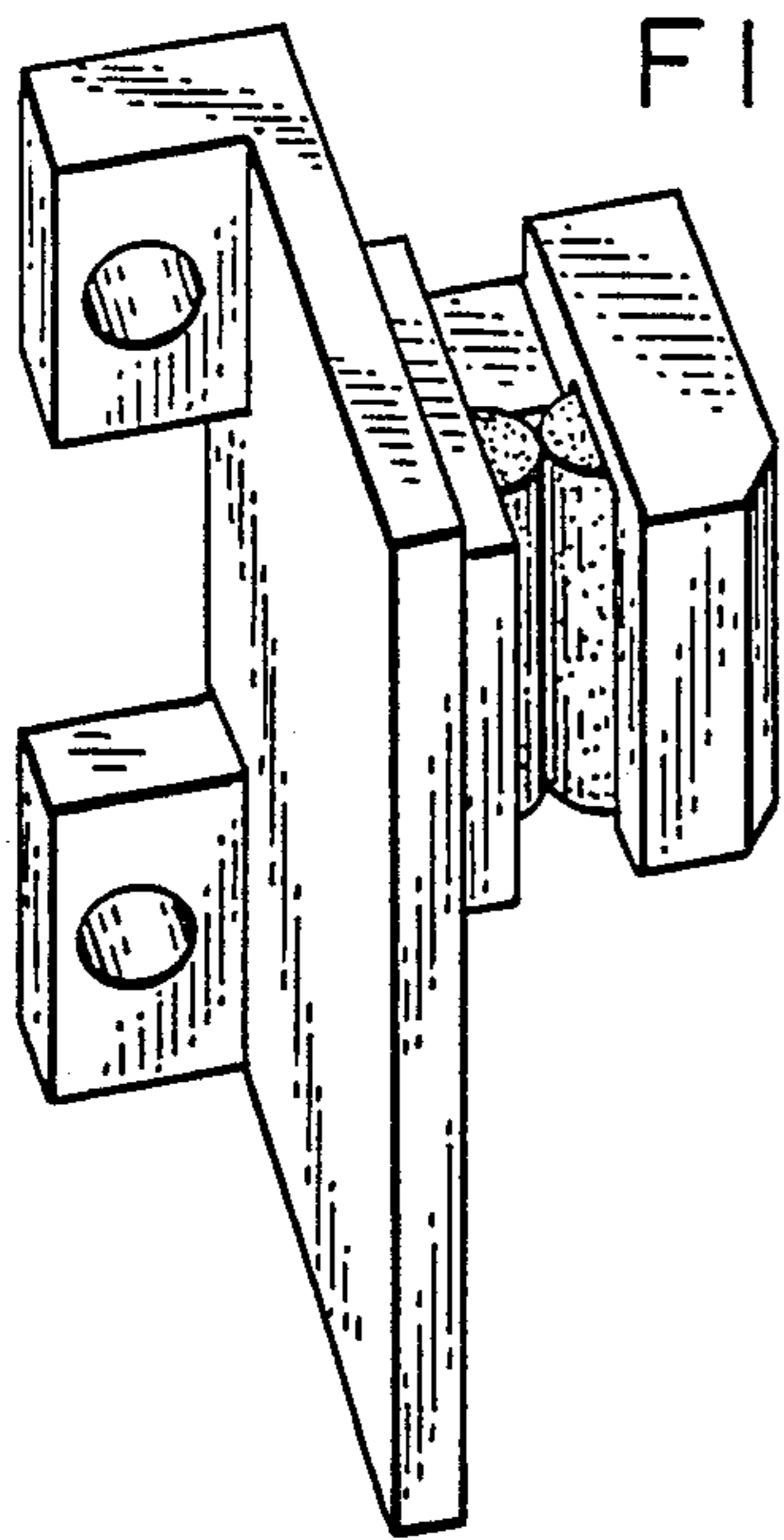

FIG. 1

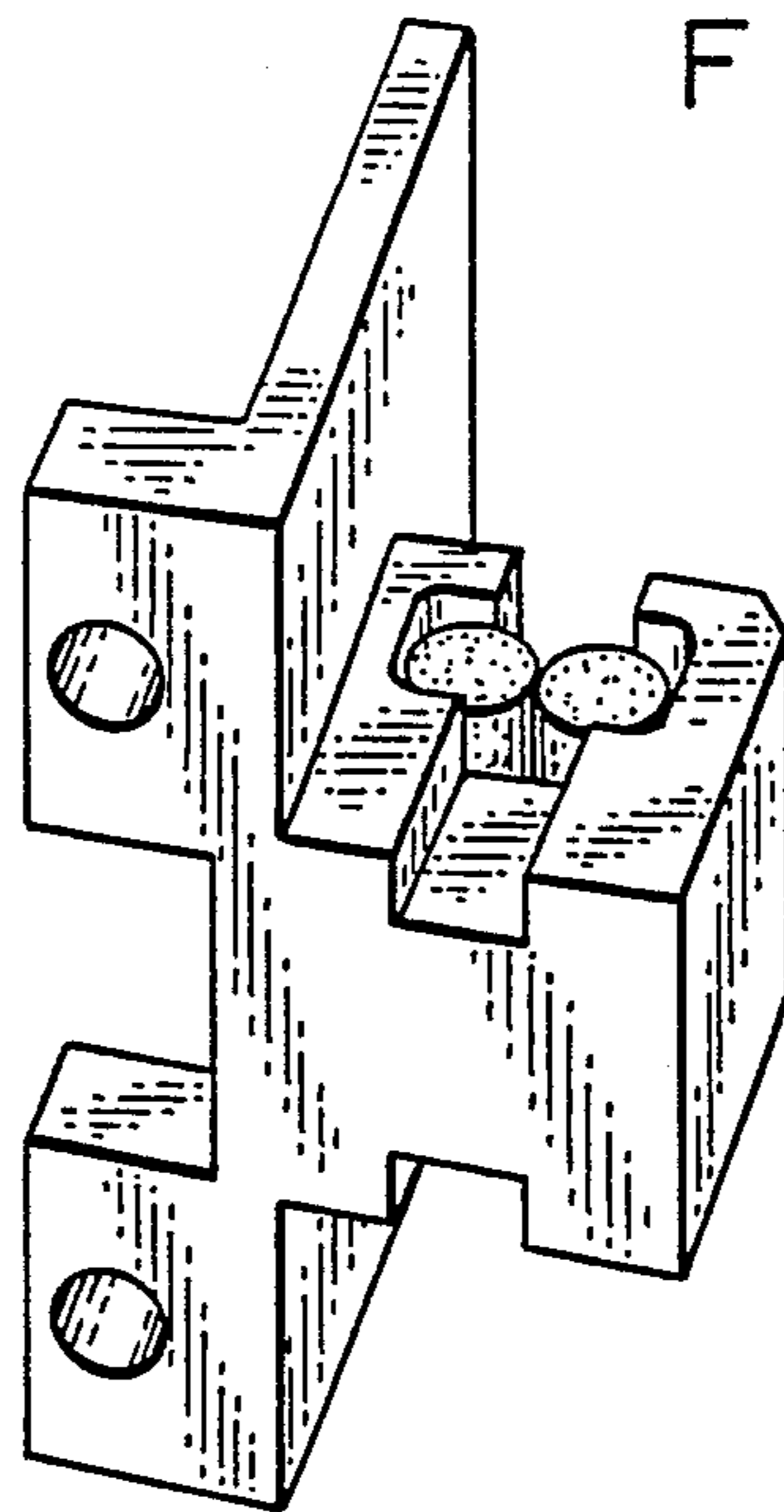

FIG. 2

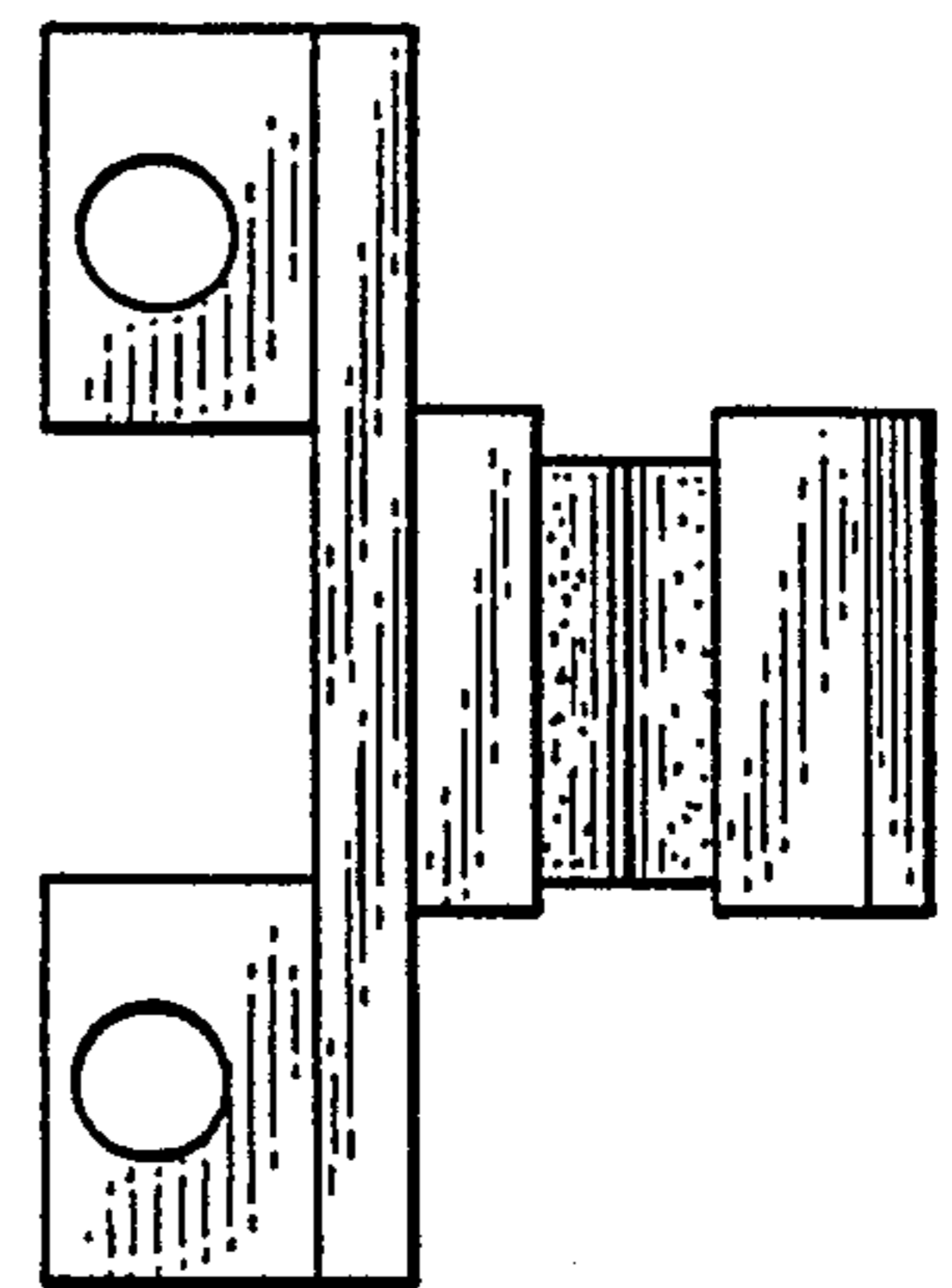

FIG. 3

FIG. 4

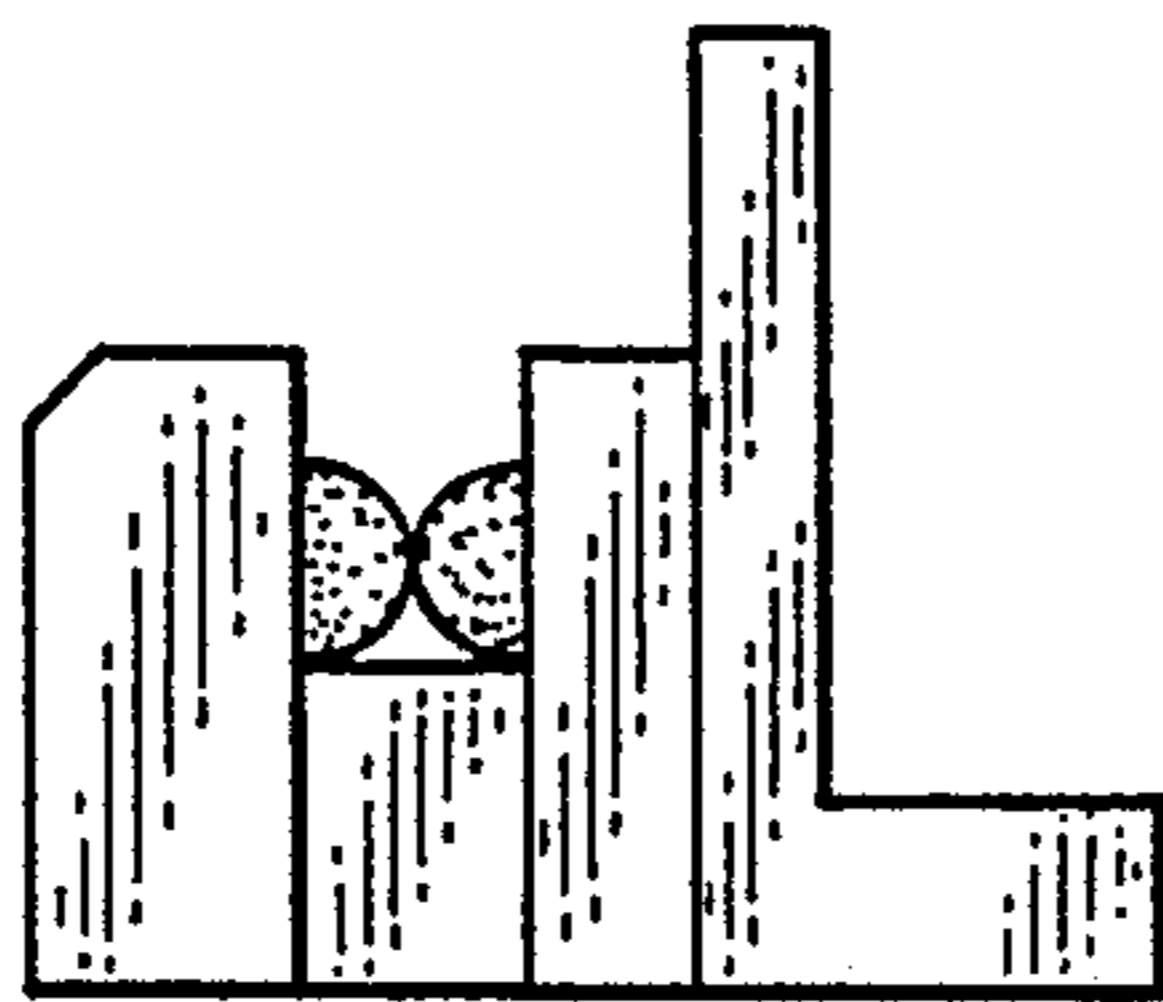

FIG. 5

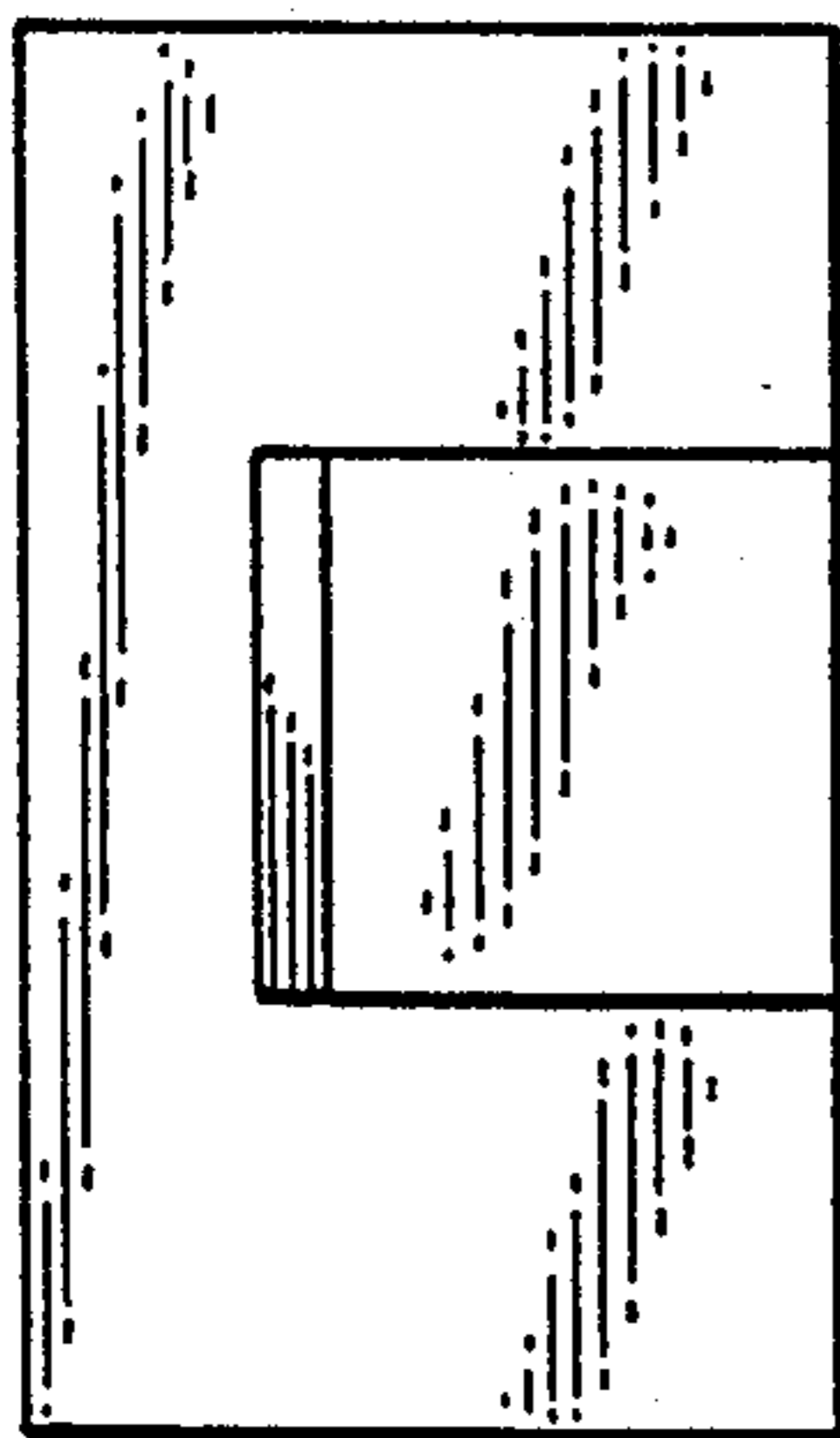

FIG. 6

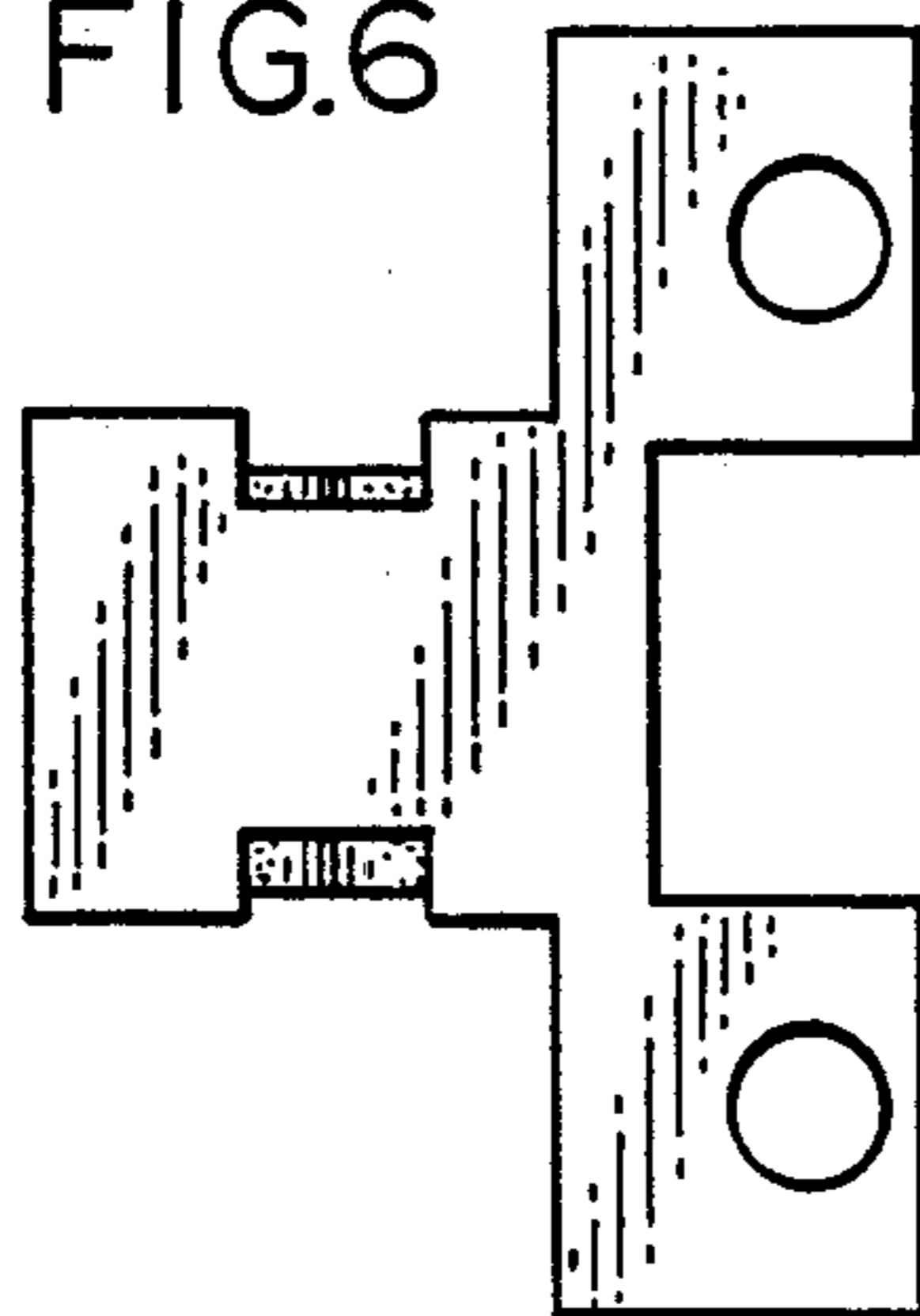

FIG. 7

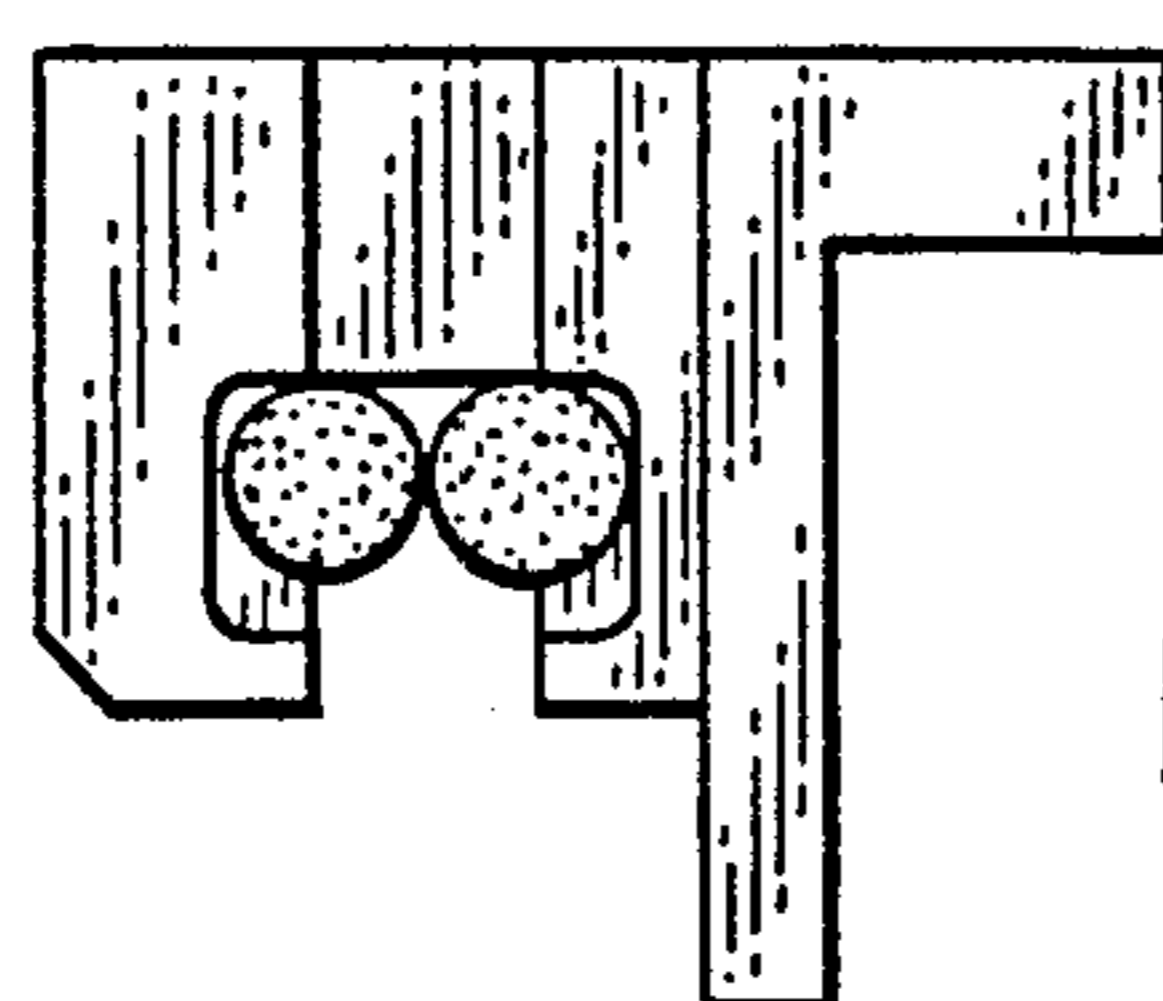
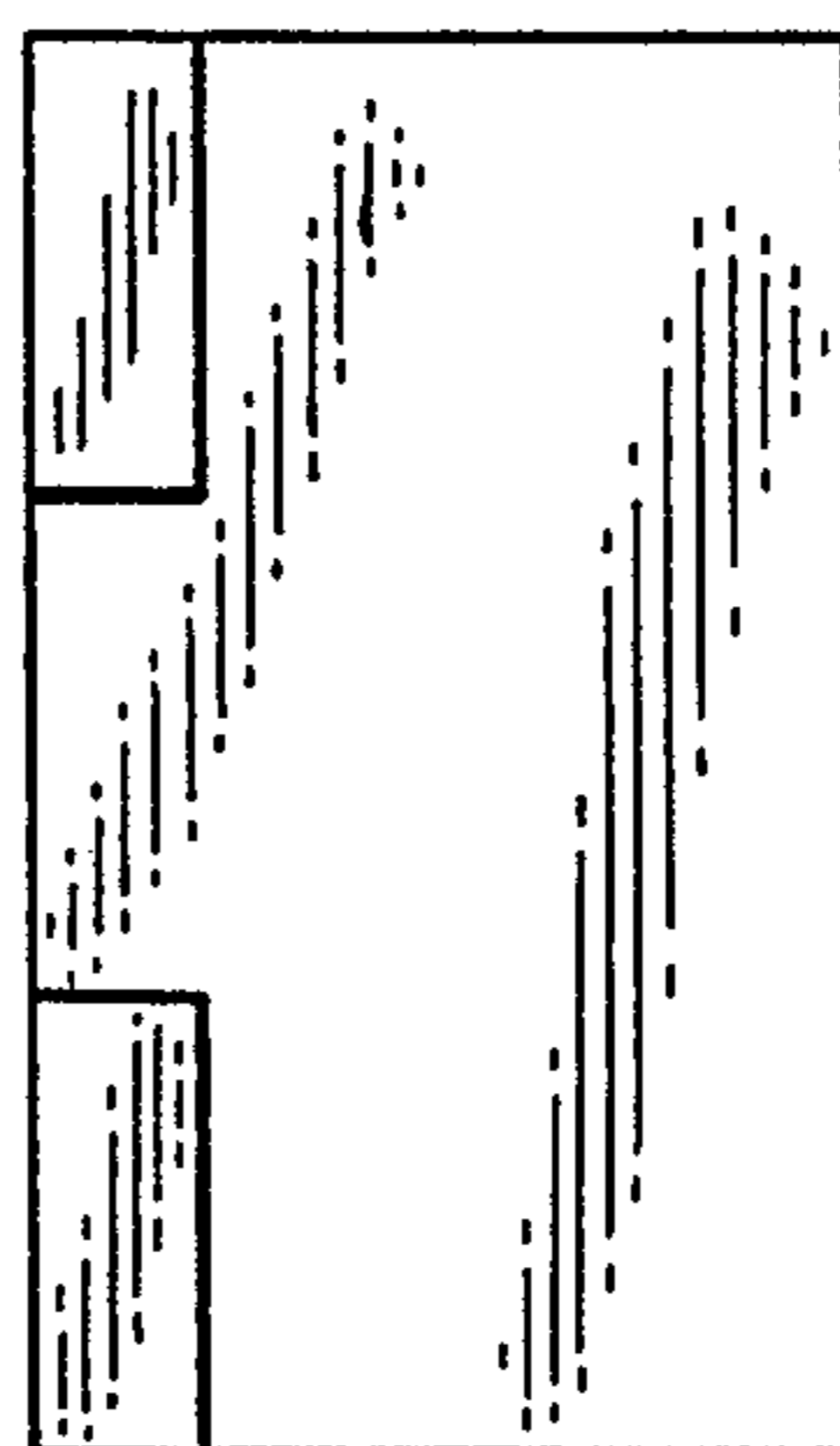

FIG. 8