

[54] **OUTSOLE**

[75] **Inventors:** Craig Franklin, Lynn, Mass.; Ken Geer, Exeter, N.H.
[73] **Assignee:** Converse Inc., North Reading, Mass.
[**] **Term:** 14 Years
[21] **Appl. No.:** 847,541

[22] **Filed:** Mar. 27, 1986
[52] **U.S. Cl.** D2/320
[58] **Field of Search** D2/264, 265, 274, 317-321, D2/314, 308-310; 36/1, 83, 87, 106, 25 R, 32 R, 59 R, 59 C, 100-103, 112-114

[56]

References Cited

U.S. PATENT DOCUMENTS

D. 274,574	7/1984	Stubblefield	D2/320
D. 285,984	10/1986	Tong et al.	D2/320
D. 285,985	10/1986	Tong	D2/320
4,550,510	11/1985	Stubblefield	D2/320

Primary Examiner—Louis S. Zarfes
Attorney, Agent, or Firm—Bromberg, Sunstein & Casselman

[57]

CLAIM

The ornamental design for an outsole, as shown.

DESCRIPTION

FIG. 1 is a bottom plan view of an outsole showing our new design;
FIG. 2 is a top plan view;
FIG. 3 is a left edge view; and
FIG. 4 is a right edge view.

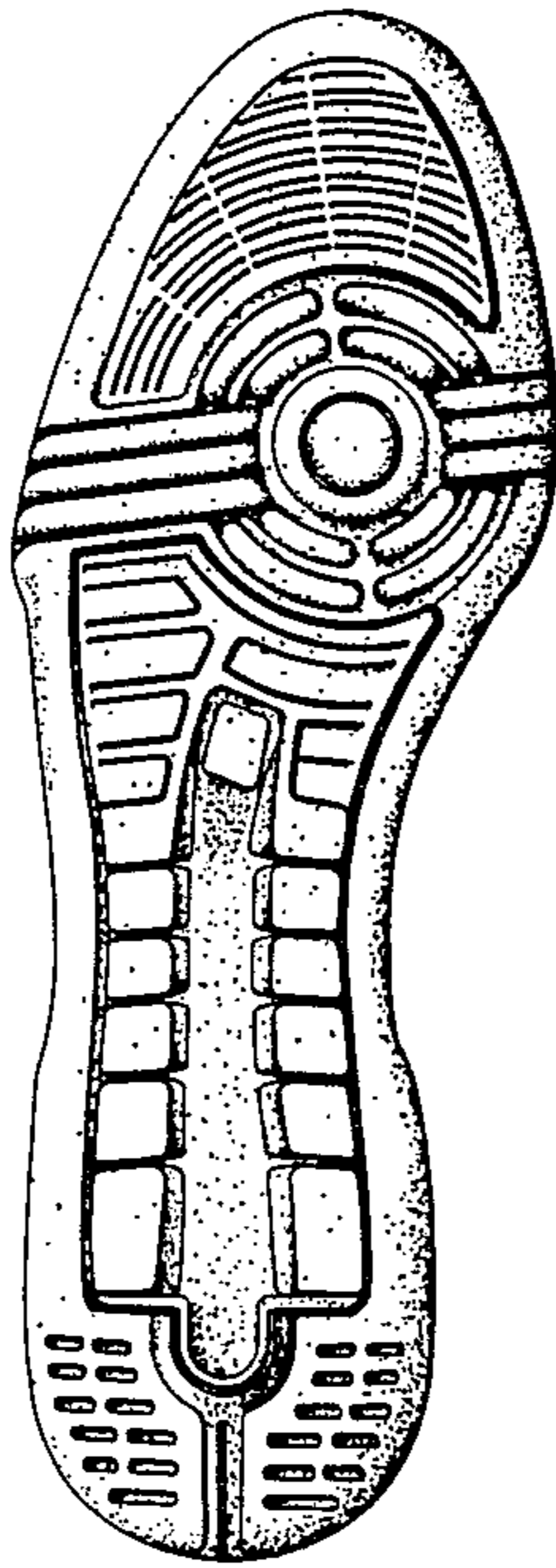

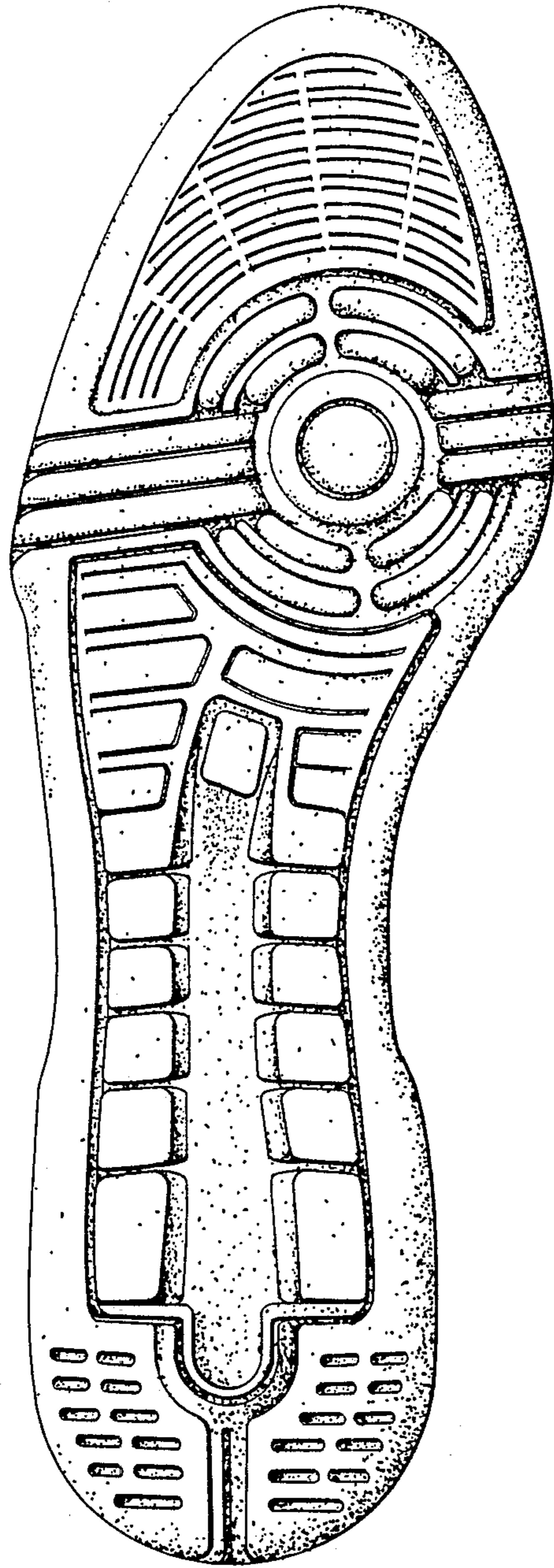

FIG. 1

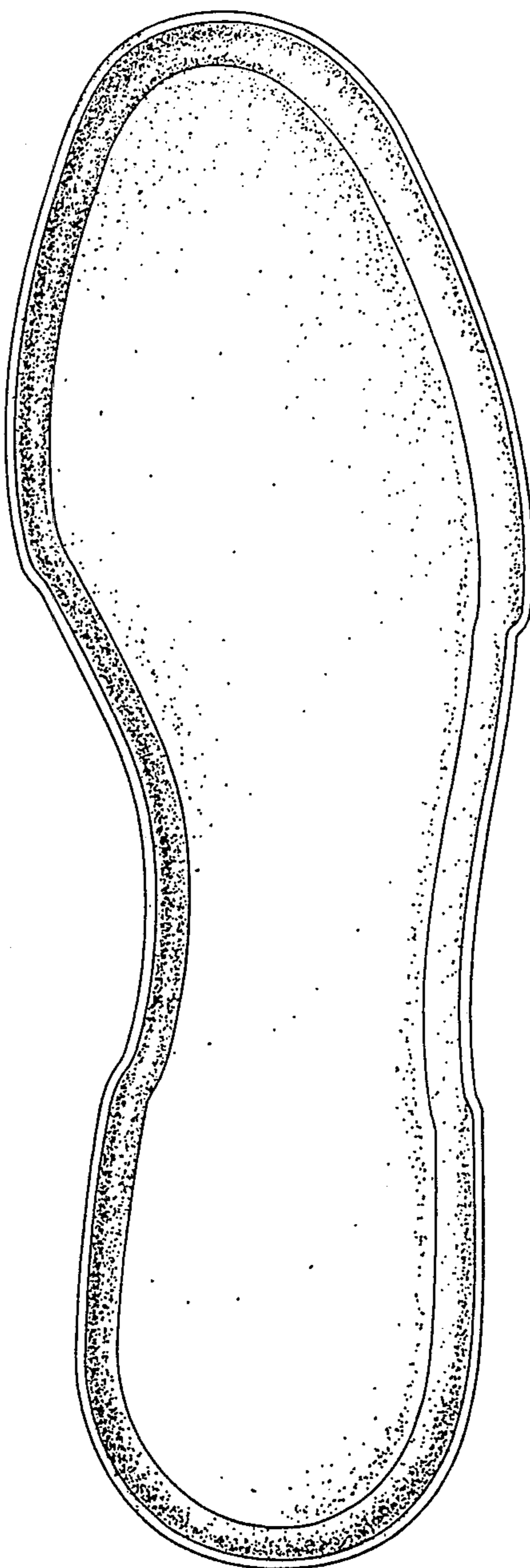

FIG. 2

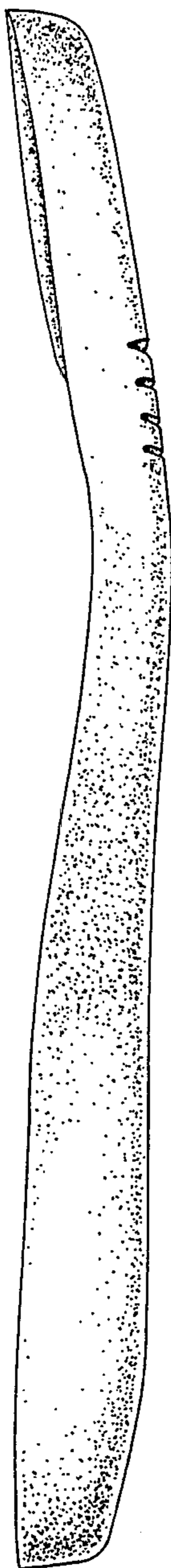

FIG. 3

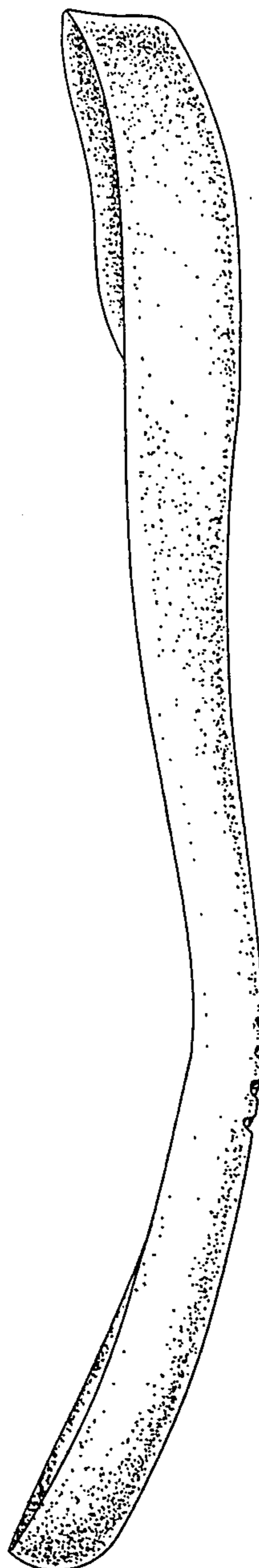

FIG. 4