

United States Patent [19]

Kelemen

[11] Patent Number: **Des. 299,566**

[45] Date of Patent: **** Jan. 24, 1989**

[54] **BEE HIVE CARRIER**

[76] Inventor: **Kelemen C. Kelemen**, 12937 Ida West Rd., P.O. Box 8, Ida, Mich. 48140

[**] Term: **14 Years**

[21] Appl. No.: **818,542**

[22] Filed: **Jan. 13, 1986**

[52] U.S. Cl. **D30/109; D34/28**

[58] Field of Search **D34/28; 211/181, 50; 6/12 R, 12 M; 294/146, 152, 153, 154, 159, 172; D30/109**

[56] **References Cited**

U.S. PATENT DOCUMENTS

3,159,280 12/1964 Condon 211/50
4,119,250 10/1978 Brutlag D34/28
4,375,113 3/1983 Ewert 6/12 R

4,395,788 8/1983 Crichton et al. 6/12 R
4,722,106 2/1988 Scegiel et al. 6/12 R

Primary Examiner—Wallace R. Burke
Assistant Examiner—Kay H. Chin
Attorney, Agent, or Firm—James M. Deimen

[57] **CLAIM**

The ornamental design for a bee hive carrier, as shown and described.

DESCRIPTION

FIG. 1 is a perspective view of a bee hive carrier showing my new design;
FIG. 2 is a left side elevational view thereof;
FIG. 3 is a right side elevational view thereof;
FIG. 4 is a bottom plan view thereof;
FIG. 5 is a top plan view thereof;
FIG. 6 is a front elevational view thereof; and
FIG. 7 is a back elevational view thereof.

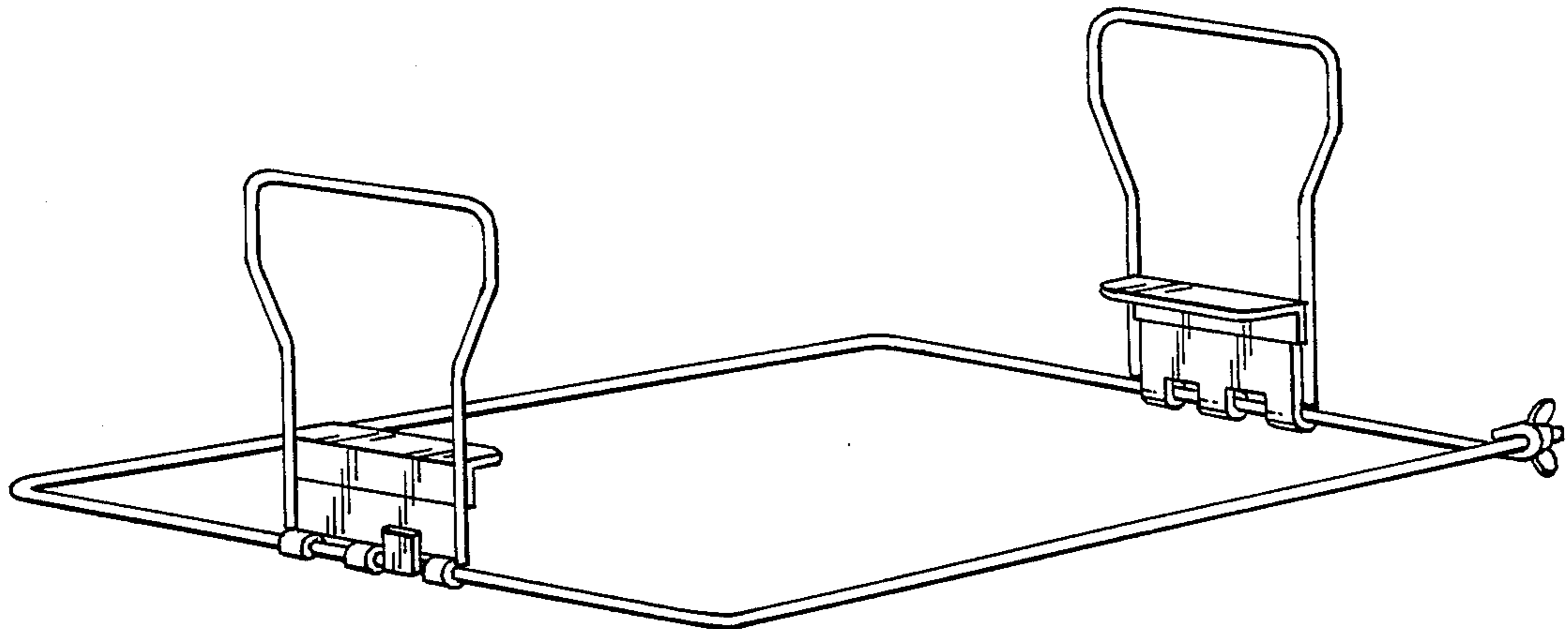

FIG. 1

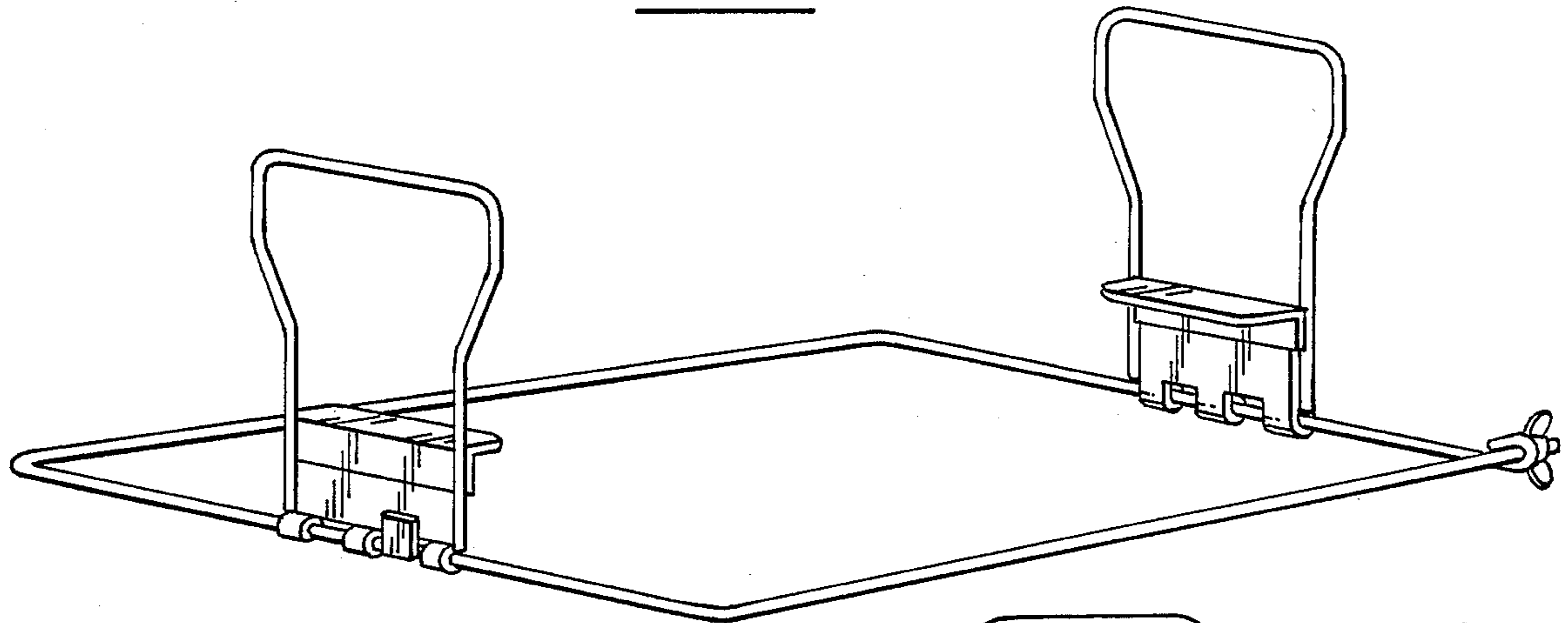

FIG. 2

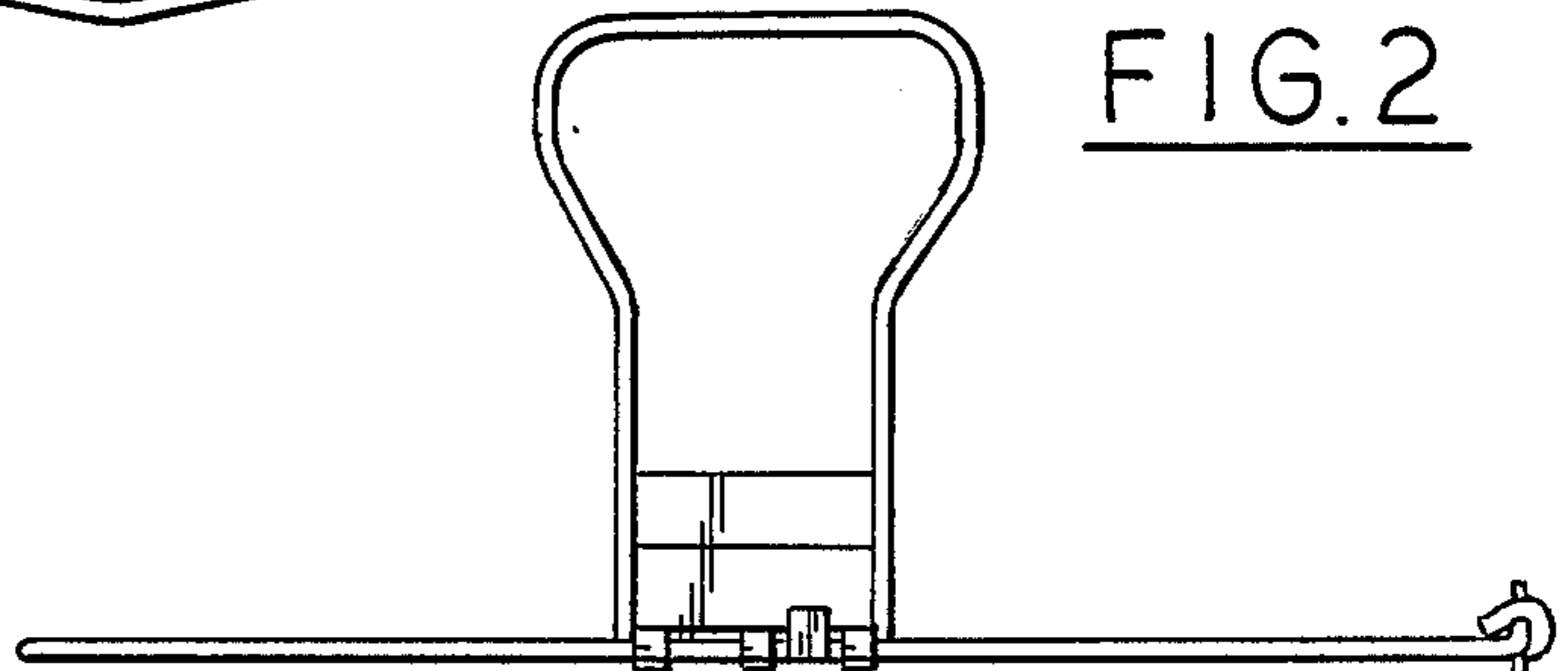

FIG. 3

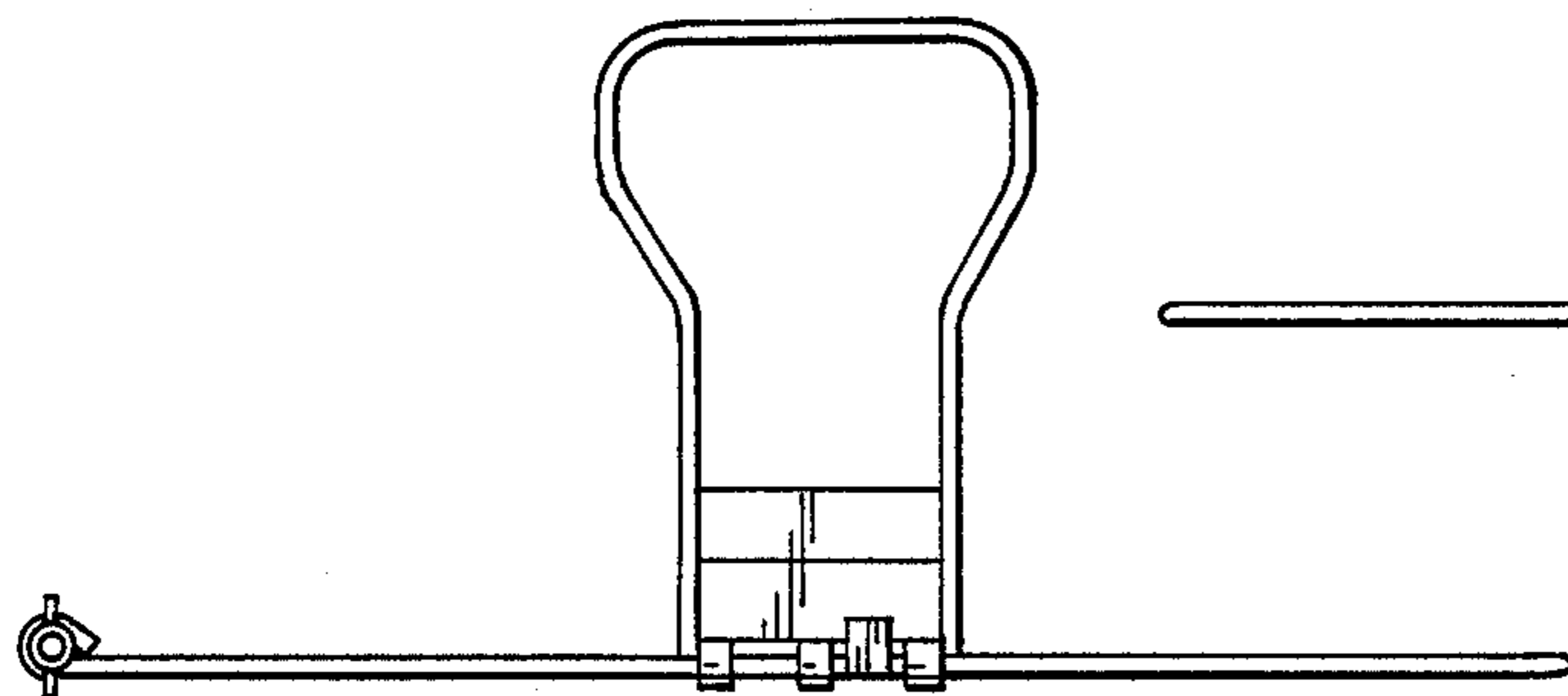

FIG. 4

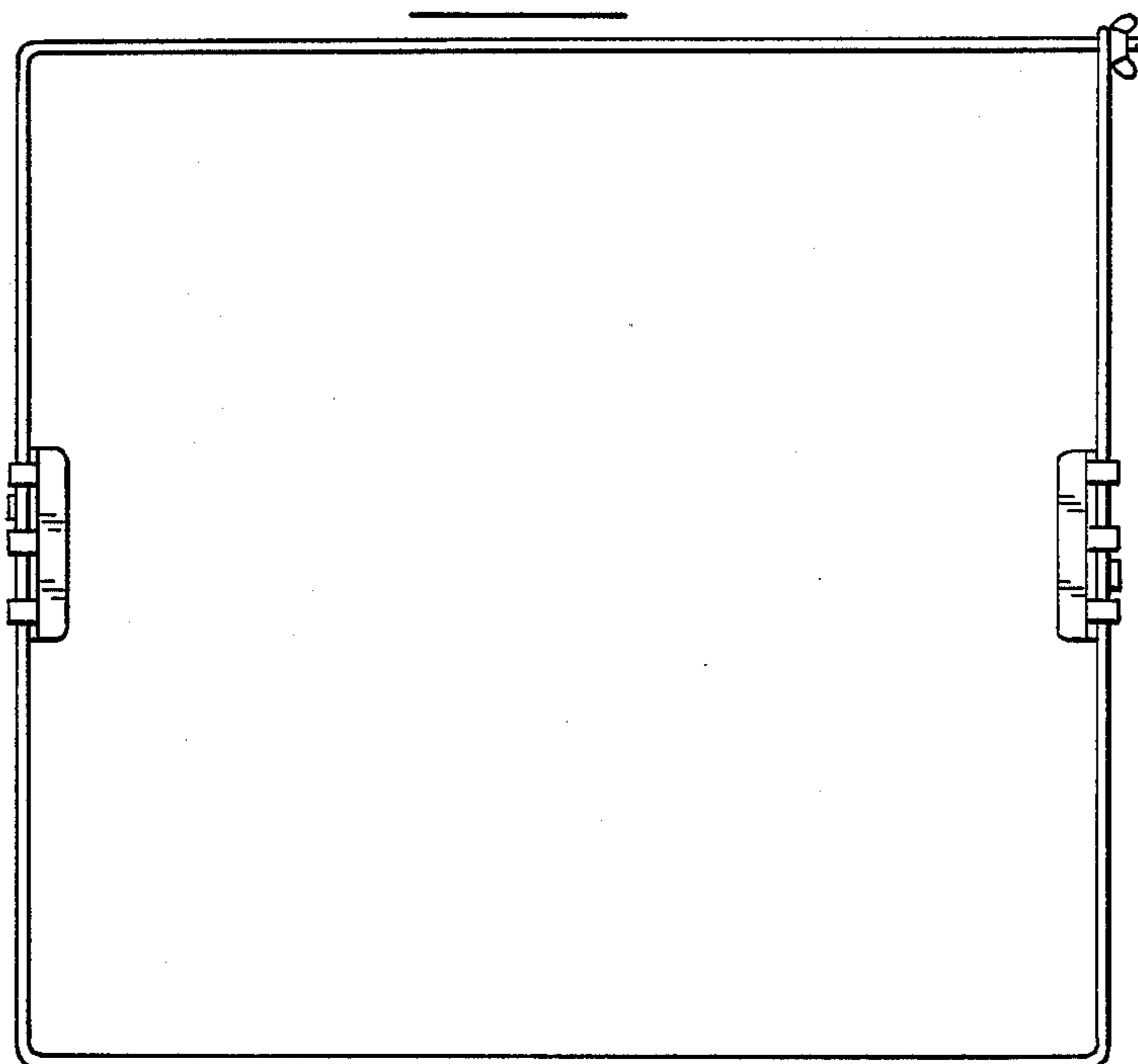

FIG. 5

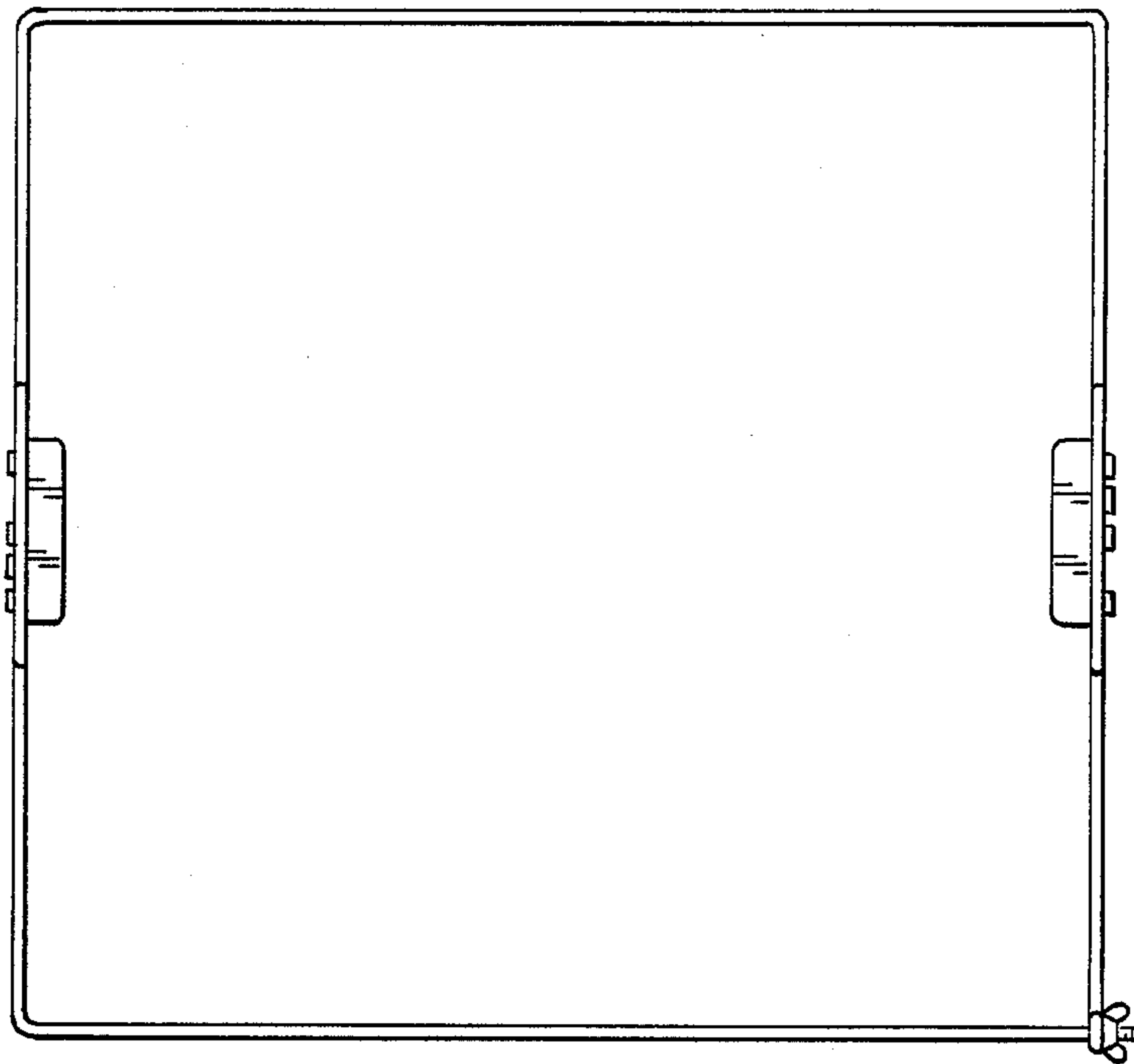

FIG. 6

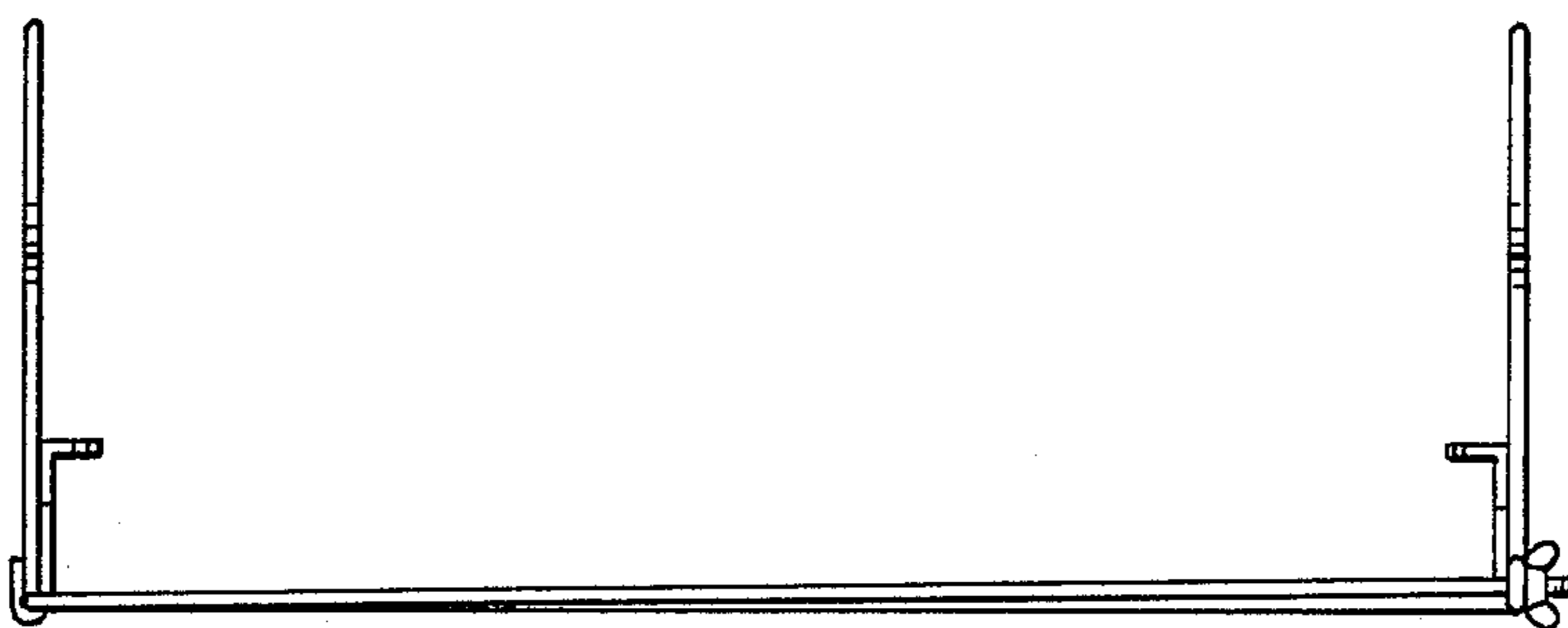

FIG. 7

