

[54] SPOTLIGHT

[75] Inventor: Anthony C. Donato, Westfield, N.J.

[73] Assignee: Lightolier Incorporated, Secaucus, N.J.

[**] Term: 14 Years

[21] Appl. No.: 925,130

[22] Filed: Oct. 30, 1986

[52] U.S. Cl. D26/63

[58] Field of Search D26/60-66;
362/269, 275, 287, 375, 418, 427, 362, 147, 431,
432

[56] References Cited

U.S. PATENT DOCUMENTS

- D. 203,404 1/1966 Husby et al. D26/63
- D. 215,337 9/1969 Portman et al. D26/63 X
- D. 296,244 6/1988 Donato D26/63

OTHER PUBLICATIONS

Progressive Architecture, 3-1985, p. 36LW, Artemide Pilade Spotlamps.

Primary Examiner—Susan J. Lucas
Attorney, Agent, or Firm—Arthur B. Colvin

[57] CLAIM

The ornamental design for a spotlight, as shown and described.

DESCRIPTION

FIG. 1 is a bottom perspective view of a spotlight showing my new design;
 FIG. 2 is a top plan view thereof, with the lamp holder in an alternate design;
 FIG. 3 is a side elevational view thereof, the opposite side being a mirror image.
 FIG. 4 is an end elevational view thereof as seen from the right of FIGS. 1 and 3;
 FIG. 5 is an end elevational view thereof as seen from the left of FIGS. 1 and 3;
 FIG. 6 is a bottom plan view thereof.
 The supporting beam is shown in broken lines for illustrative purposes only.

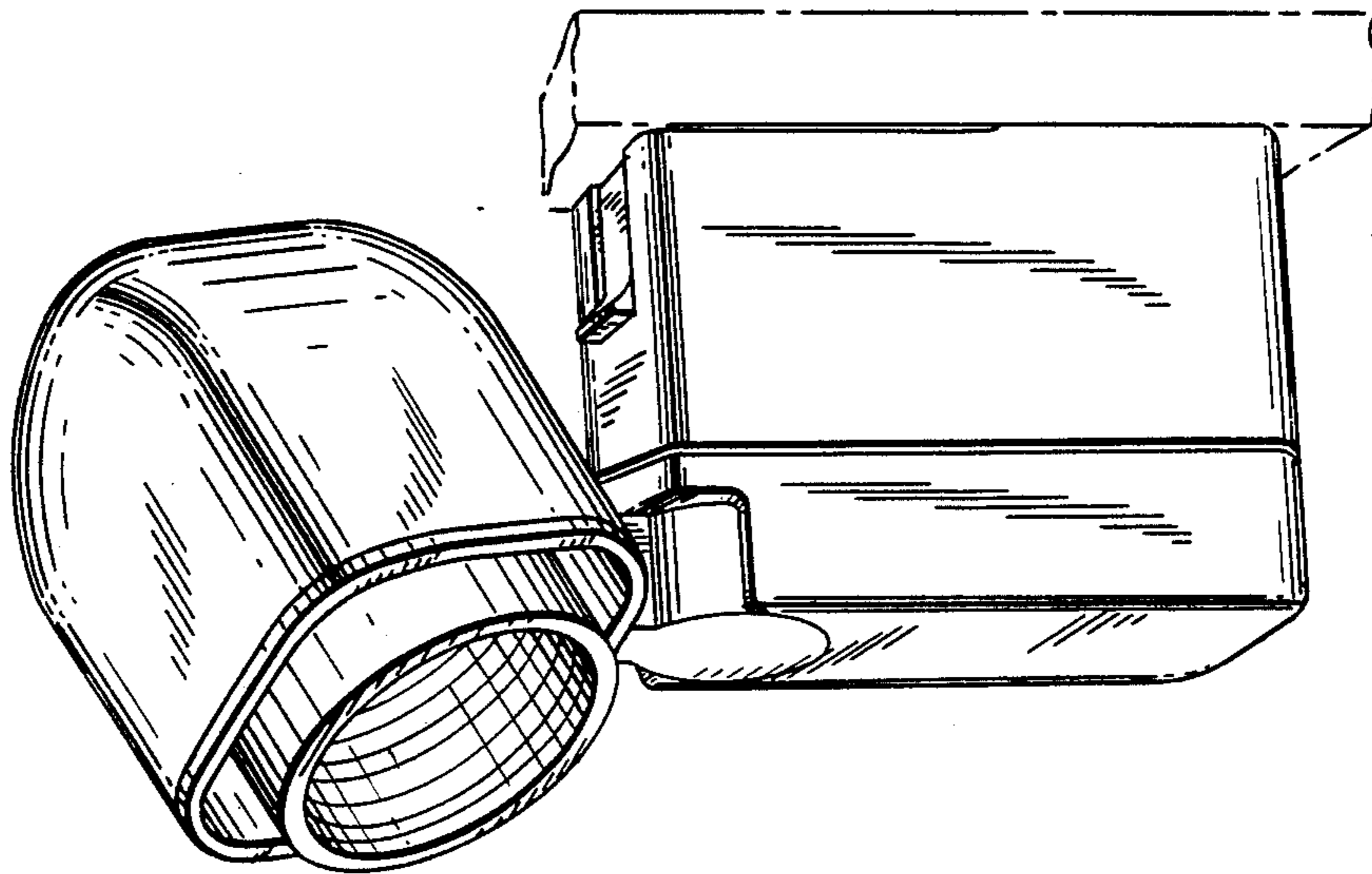

FIG. 1

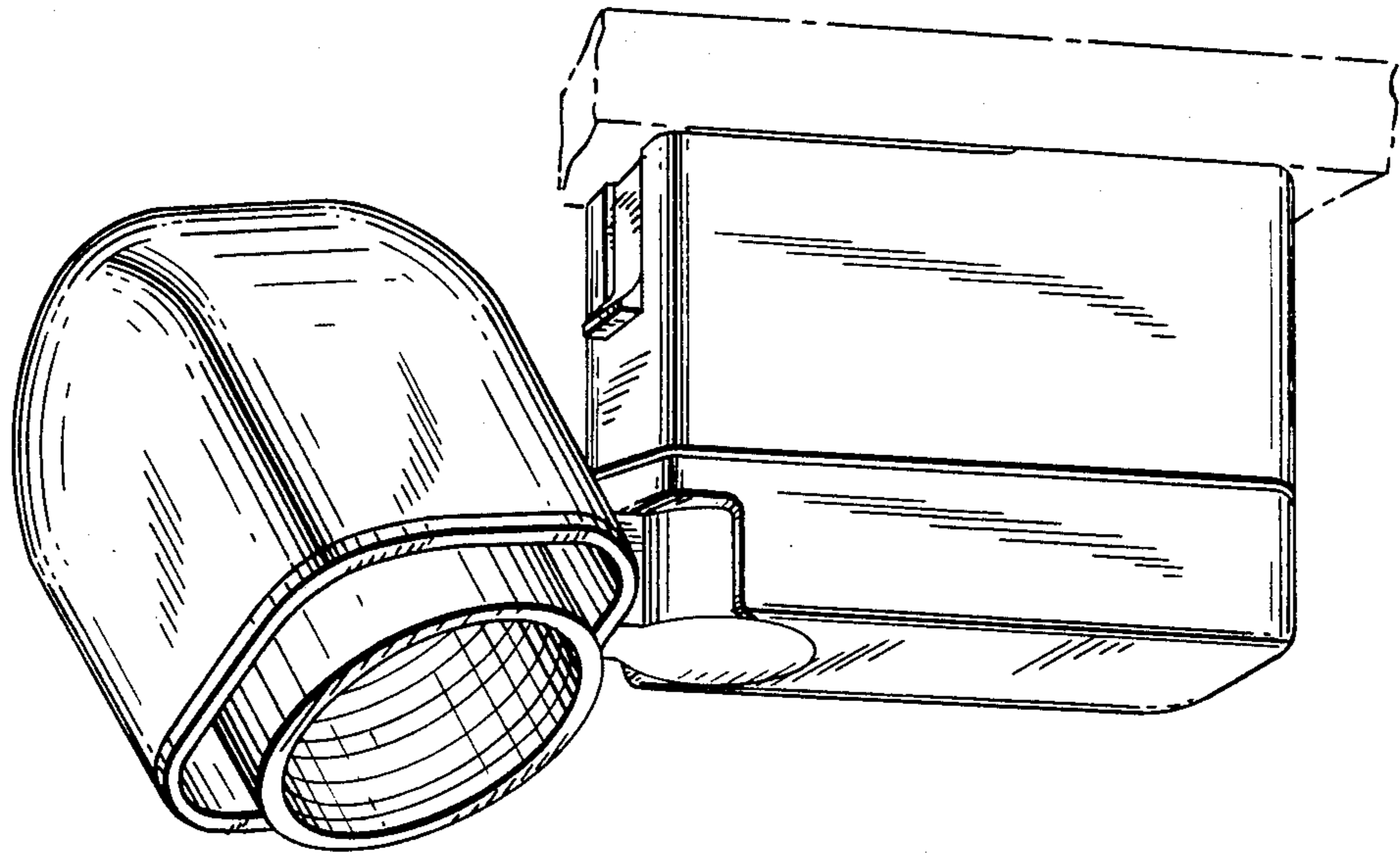

FIG. 2

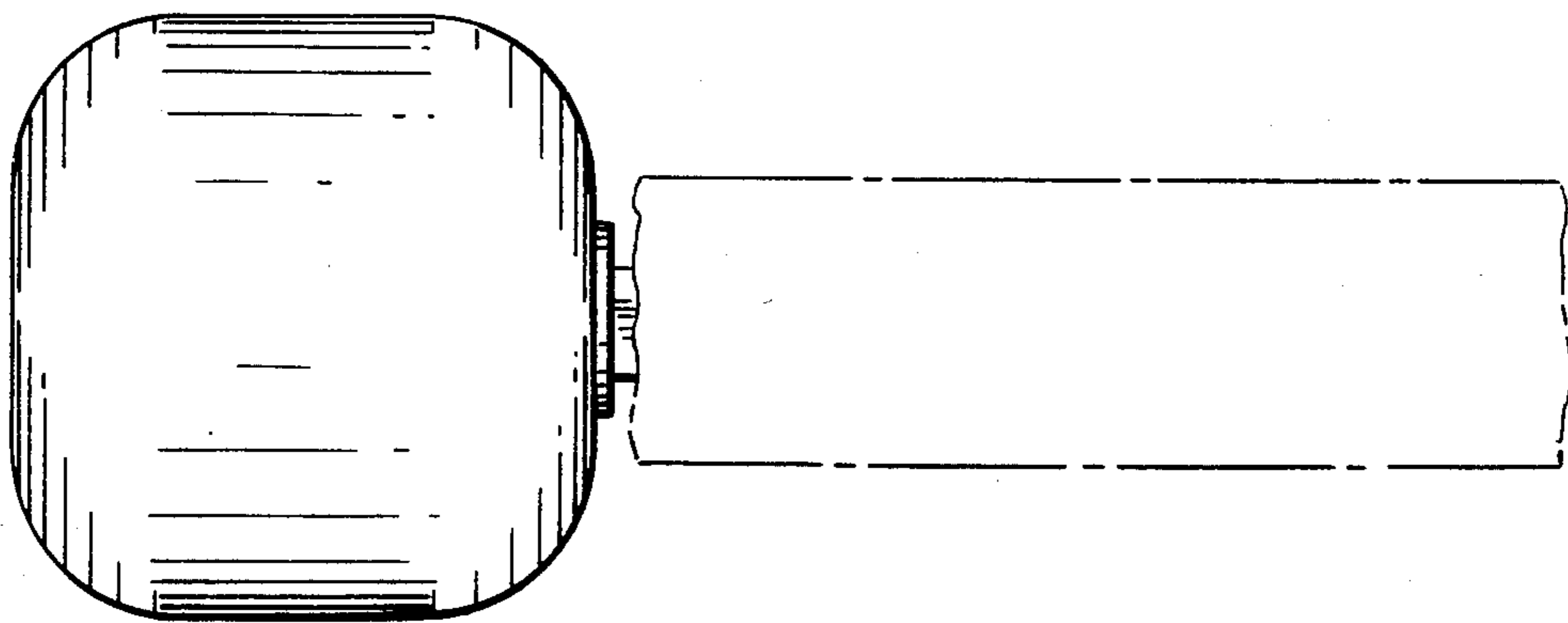

FIG. 3

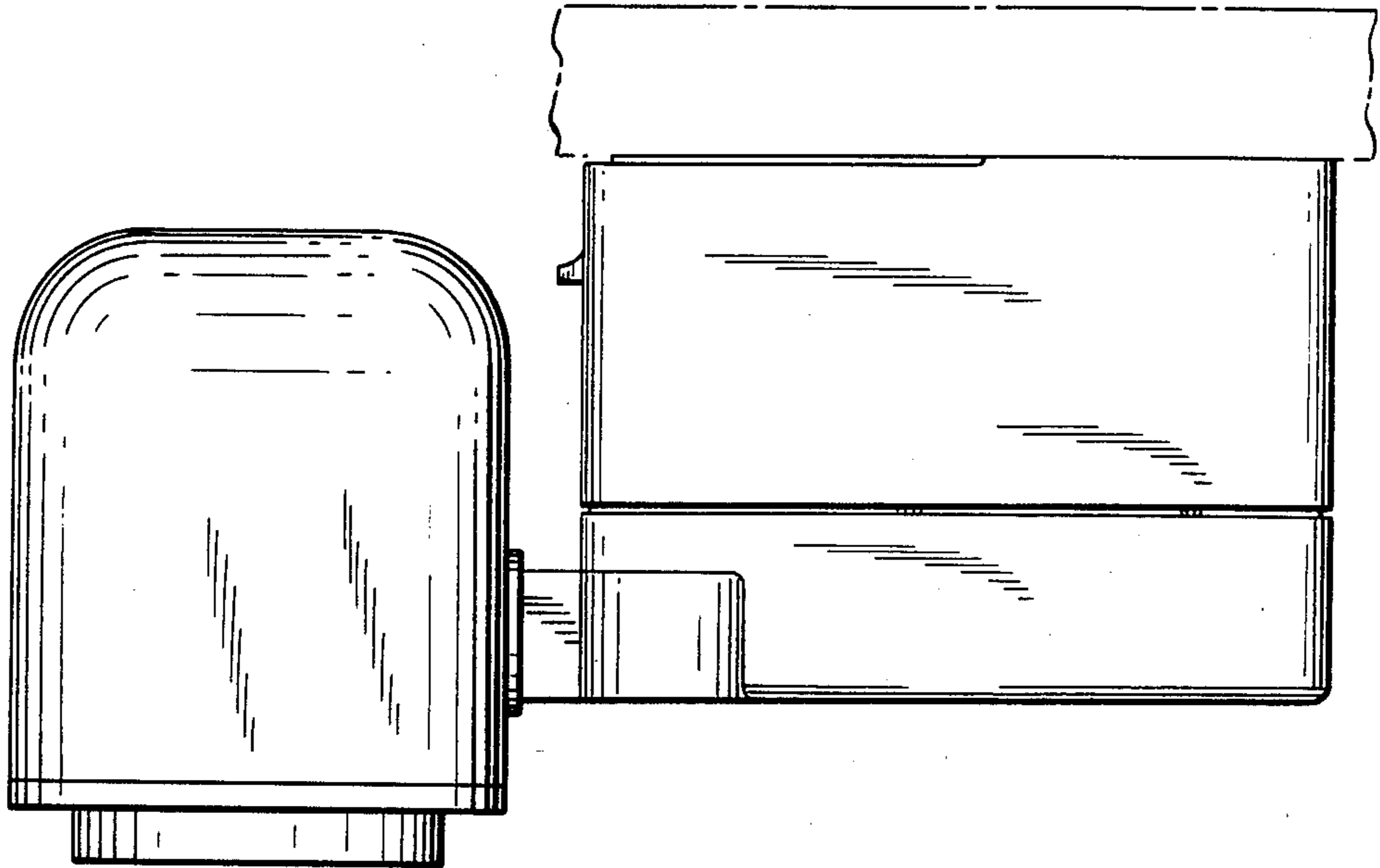
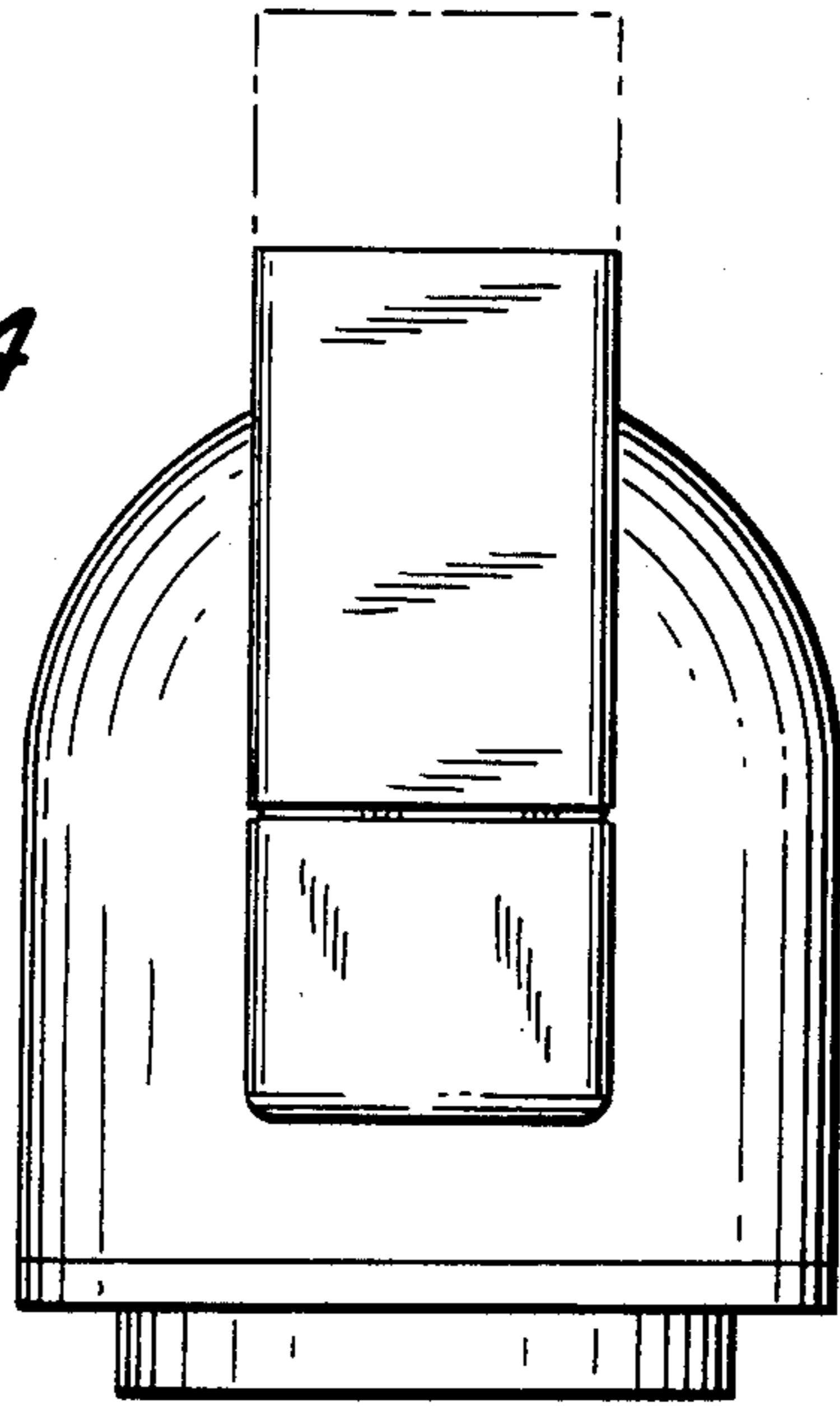

FIG. 4



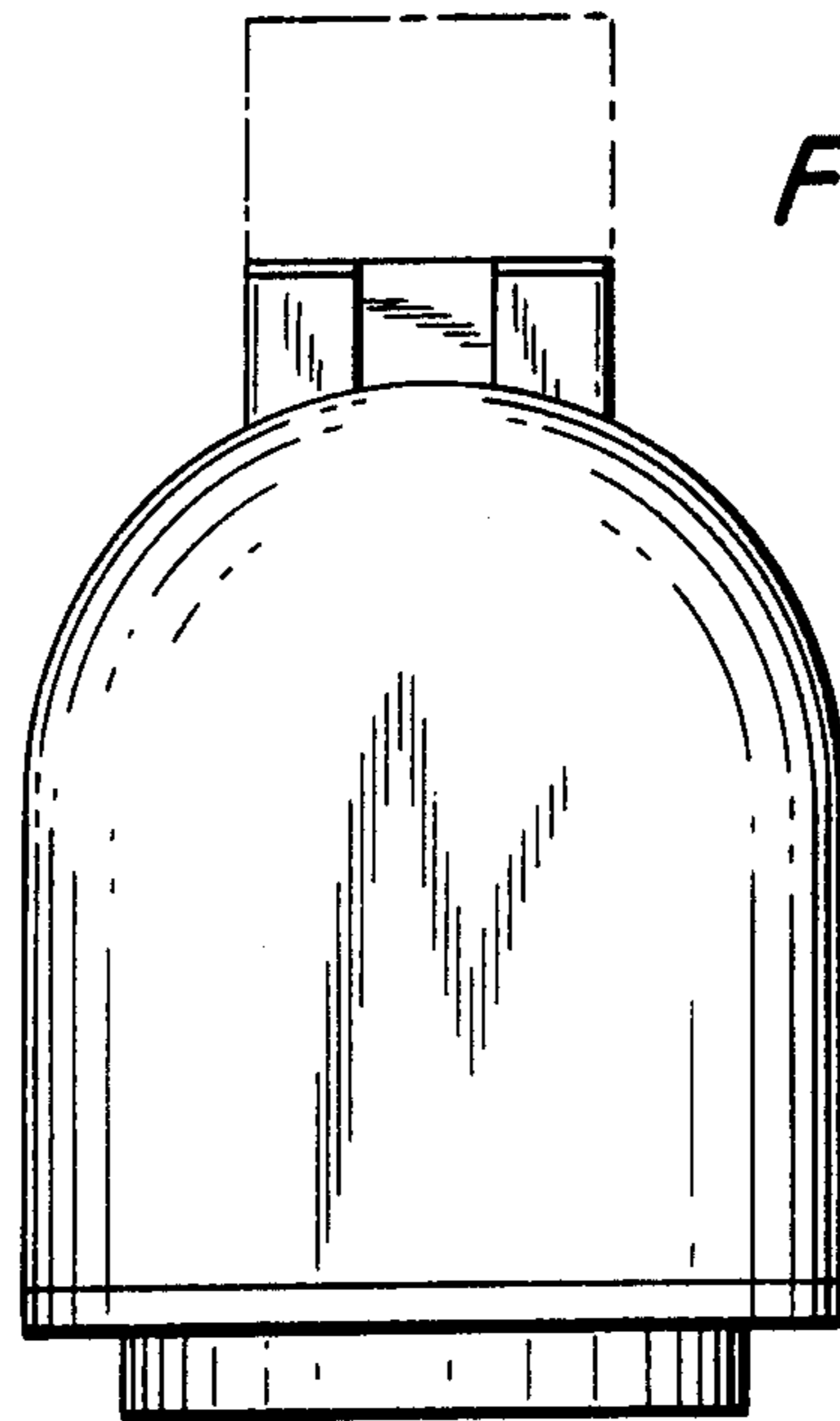

FIG. 5

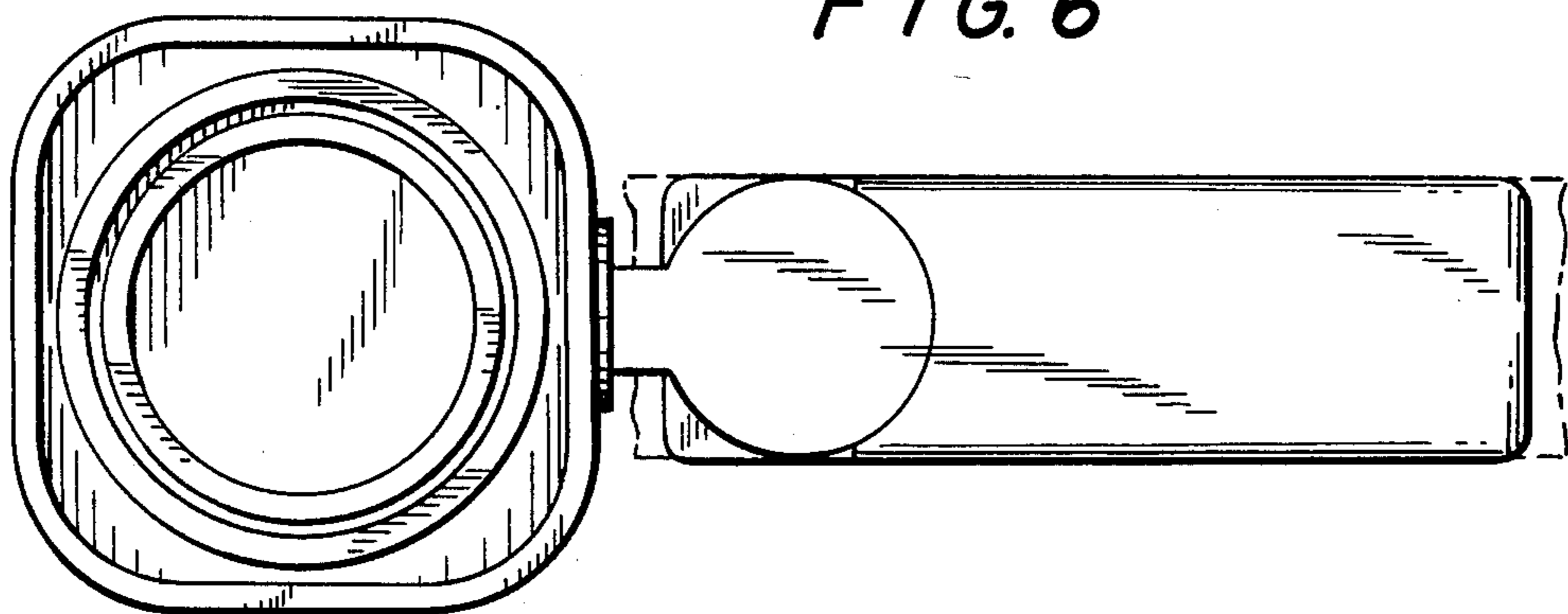

FIG. 6