

[54] APARTMENT BUILDING OR SIMILAR ARTICLE

[75] Inventor: Monica P. Subtirelu, Columbus, Ohio

[73] Assignee: Cardinal Industries, Inc., Columbus, Ohio

[**] Term: 14 Years

[21] Appl. No.: 760,140

[22] Filed: Jul. 29, 1985

[52] U.S. Cl. D25/17; D25/22; D25/30

[58] Field of Search D25/1, 17, 22, 23, 33, D25/30

[56] References Cited

U.S. PATENT DOCUMENTS

- D. 255,156 5/1980 Subtirelu D25/22
- D. 274,654 7/1984 Subtirelu D25/22
- D. 274,755 7/1984 Marty et al. D25/22

OTHER PUBLICATIONS

Cardinal Industries, Inc.; "Florida Single Family Residential"; pp. cover, C31, E18, and E25; publ'd. 3/13/84 in U.S.A.

Cardinal Industries, Inc.; "Florida Sales Center"; pp. 1s, 2s and 3s; publ'd. 3/5/81 in U.S.A.

Primary Examiner—A. Hugo Word
Attorney, Agent, or Firm—Porter, Wright, Morris & Arthur

[57] CLAIM

The ornamental design for an apartment building or similar article, as shown and described.

DESCRIPTION

FIG. 1 is a front elevational view of an apartment building or similar article according to my invention; FIG. 2 is a rear elevational view thereof; FIG. 3 is a side elevational view thereof; FIG. 4 is an elevational view of the side opposite to that shown in FIG. 3; FIG. 5 is a top plan view on a relatively reduced scale.

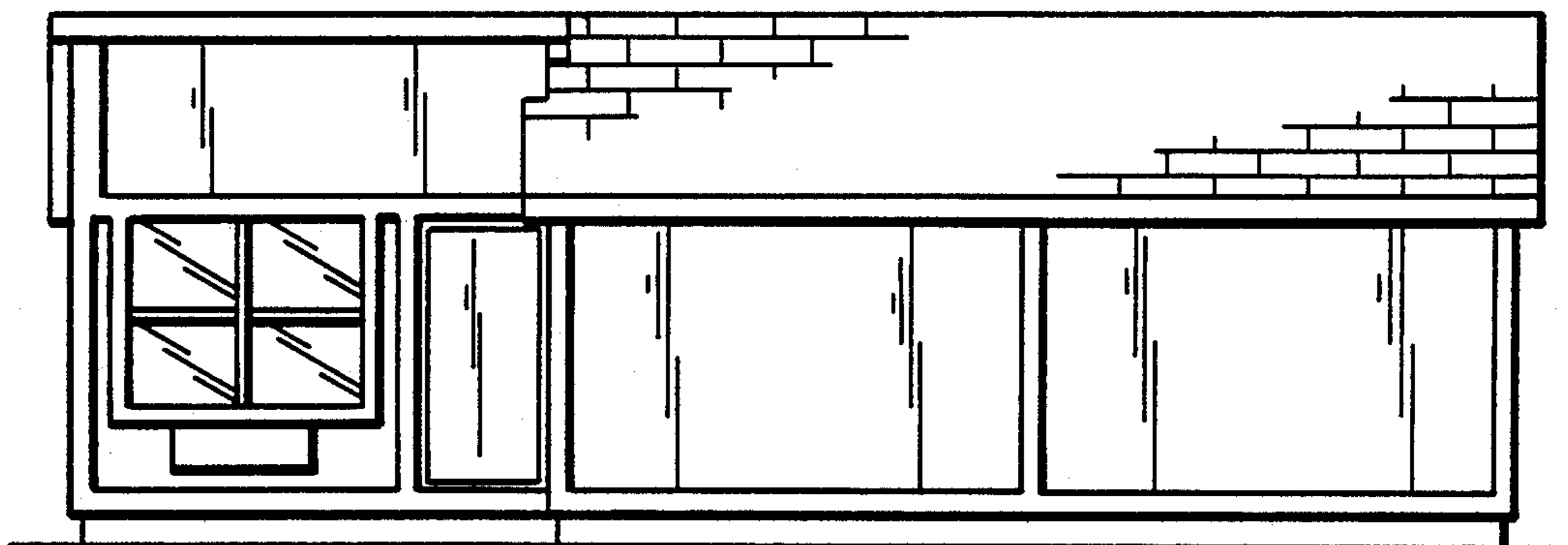

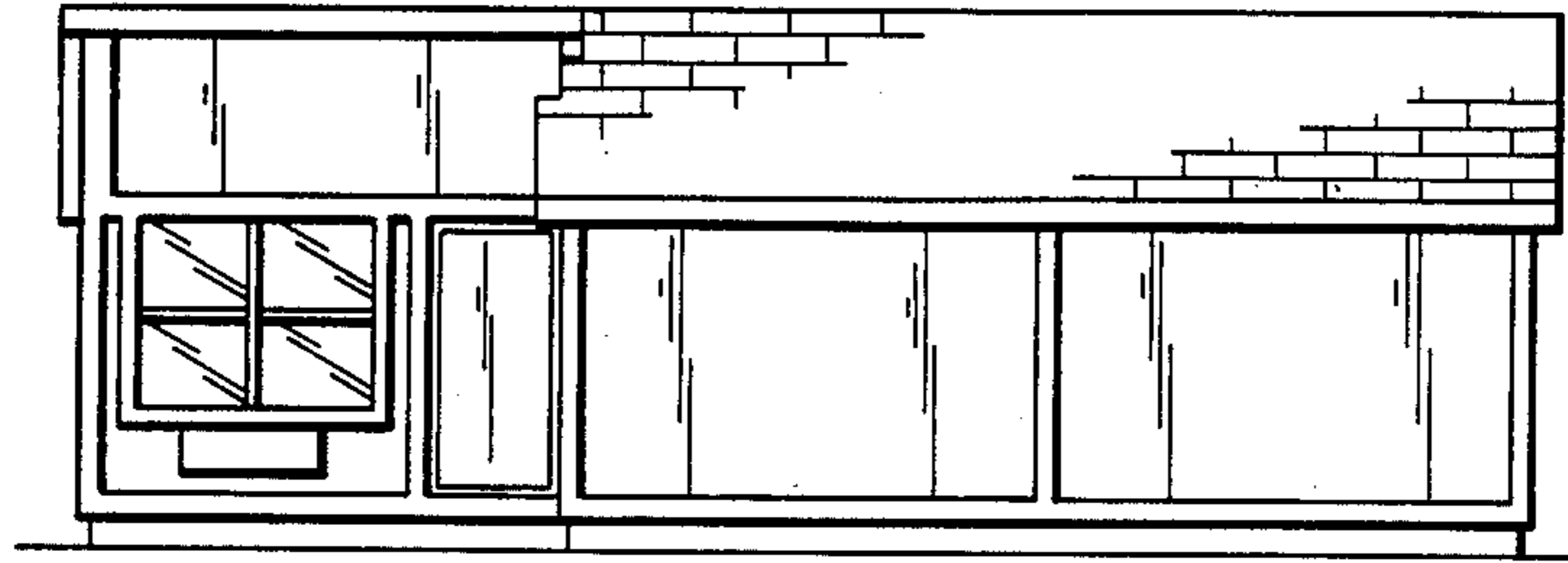

FIG. 1

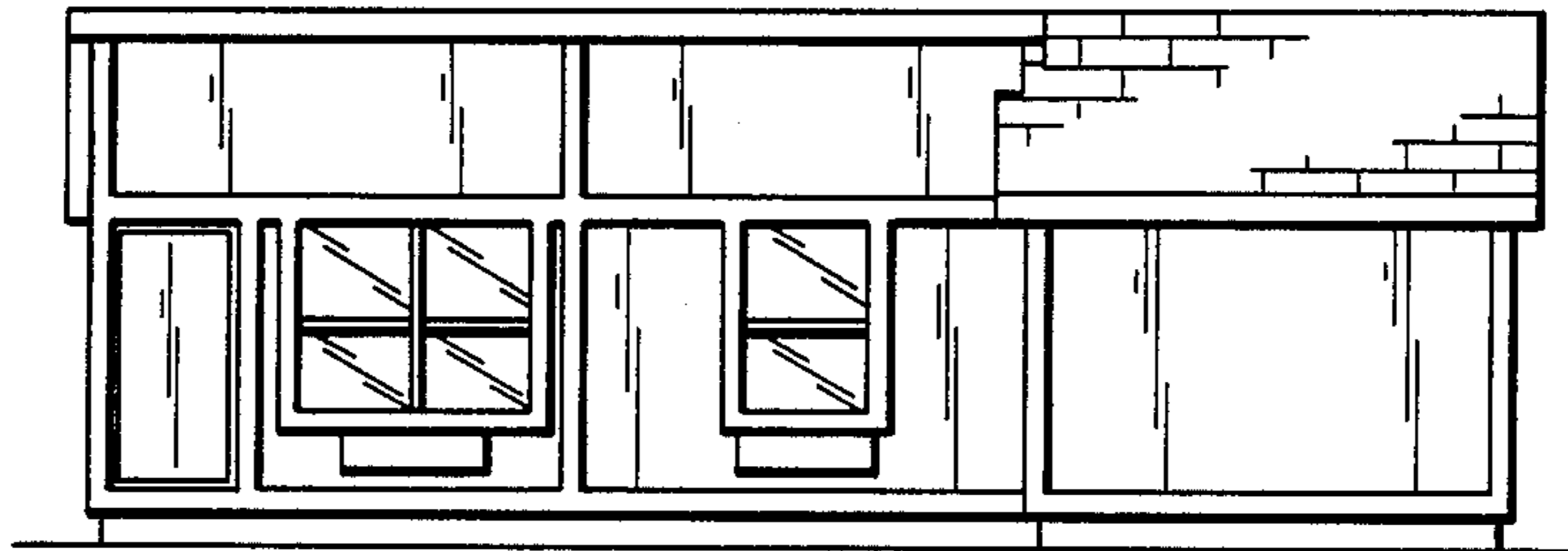

FIG. 2

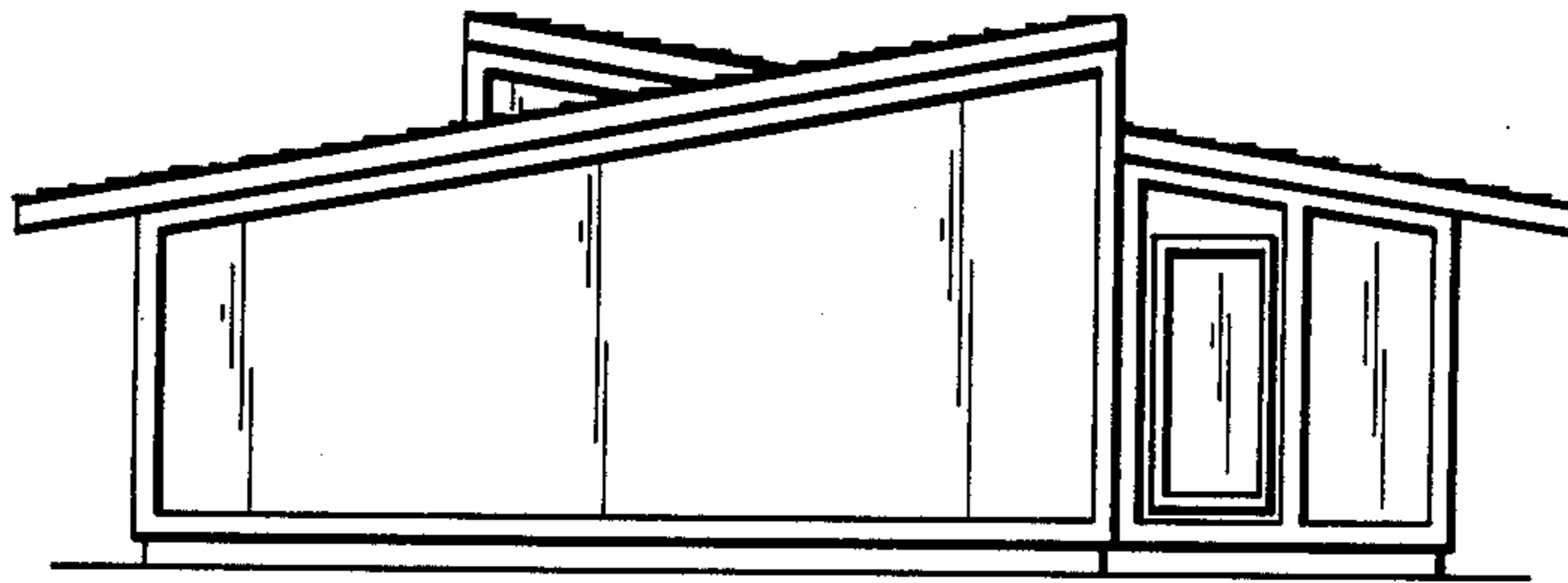

FIG. 3

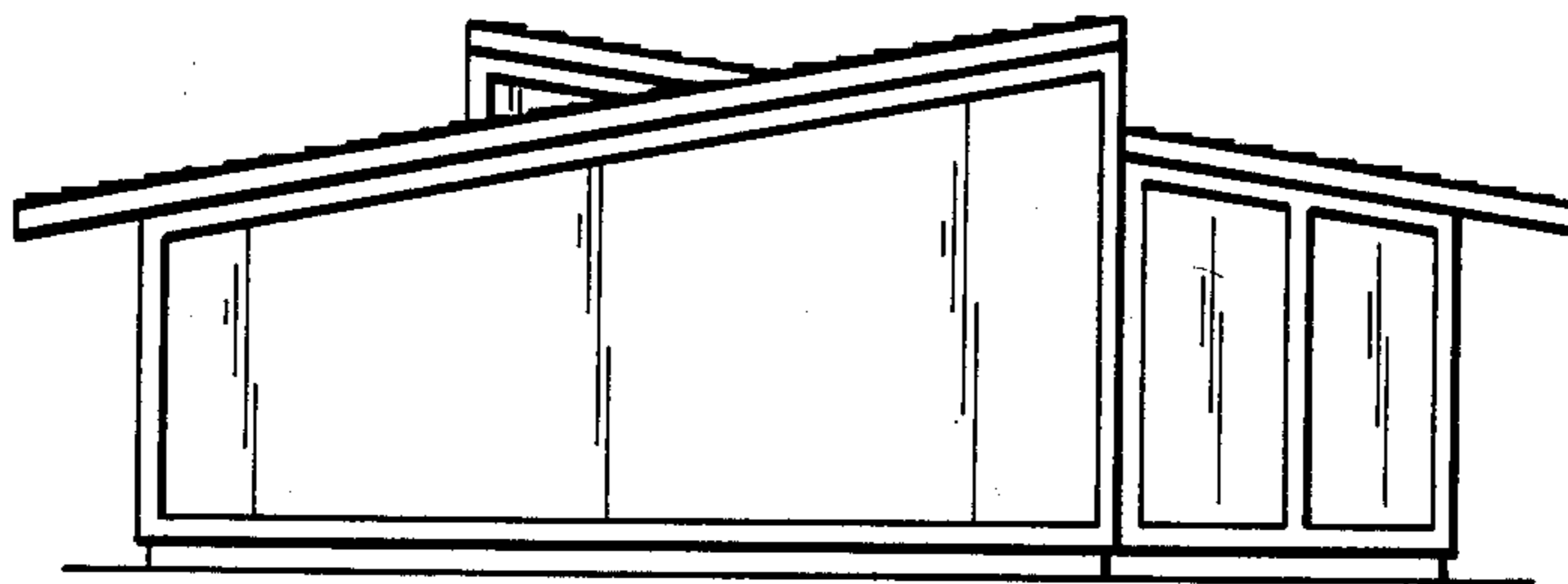

FIG. 4

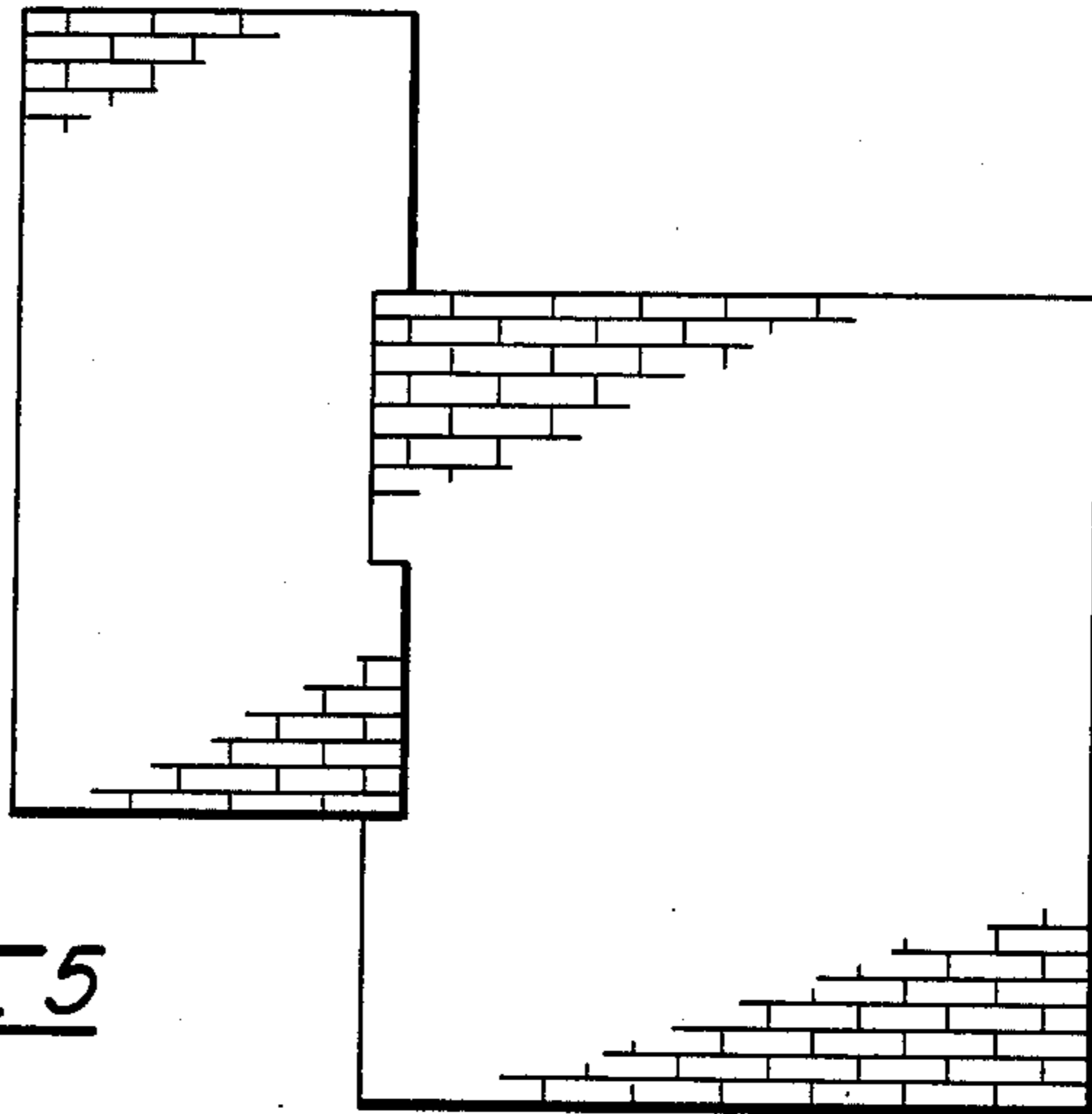

FIG. 5