

# United States Patent [19]

Takimoto

[11] Patent Number: Des. 299,487

[45] Date of Patent: \*\* Jan. 24, 1989

[54] LATCH FOR REFRIGERATOR DOOR

[75] Inventor: Yoshiaki Takimoto, Tokyo, Japan

[73] Assignee: Takigen Manufacturing Co. Ltd.,  
Tokyo, Japan

[\*\*] Term: 14 Years

[21] Appl. No.: 899,617

[22] Filed: Aug. 25, 1986

[52] U.S. Cl. .... D8/341; D8/302

[58] Field of Search ..... D8/301, 302, 307, 331,  
D8/341, 344; 70/215; 292/194, 217, 219, 229,  
336.3, DIG. 71; D15/199

[56] References Cited

## U.S. PATENT DOCUMENTS

D. 87,873 10/1932 Dubinsky et al. .... D8/341  
4,280,725 7/1981 Berkowitz et al. .... 292/DIG. 71  
4,508,377 4/1985 Takasaki ..... 292/DIG. 71

4,530,532 7/1985 Fujiya ..... 292/DIG. 71  
4,635,977 1/1987 Yamada ..... 292/DIG. 71  
4,704,882 11/1987 Takasaki ..... 292/DIG. 71

Primary Examiner—B. J. Bullock  
Attorney, Agent, or Firm—Martin Smolowitz

[57] CLAIM

The ornamental design to the latch for refrigerator door, as shown.

## DESCRIPTION

FIG. 1 is a front view of a latch for refrigerator door showing my new design;  
FIG. 2 is a rear view thereof;  
FIG. 3 is a top view thereof;  
FIG. 4 is a bottom view thereof;  
FIG. 5 is a left side view thereof;  
FIG. 6 is a right side view thereof;  
FIG. 7 is a sectional view taken in the direction of the arrows on line A—A of FIG. 1.

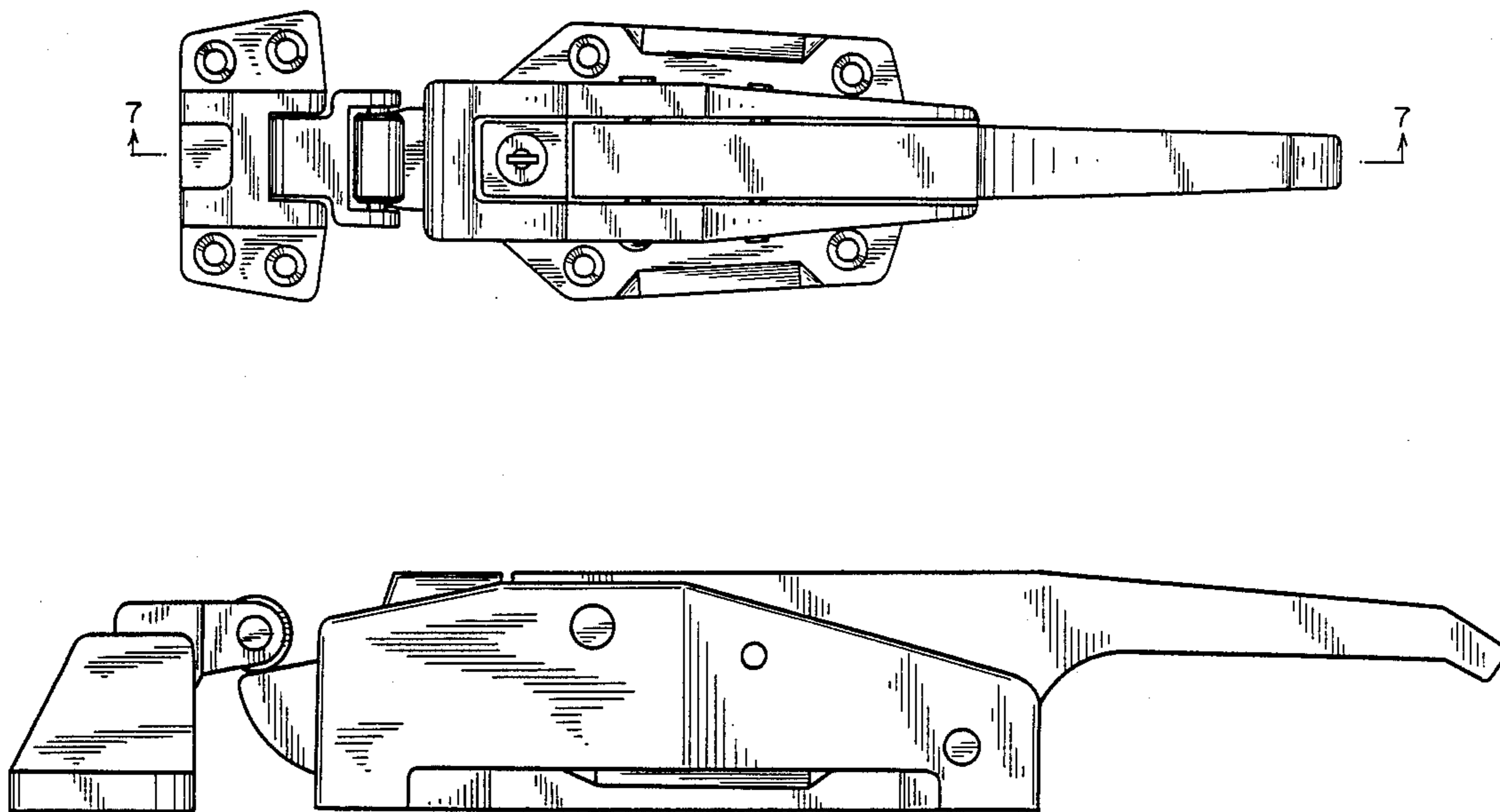

FIG.1

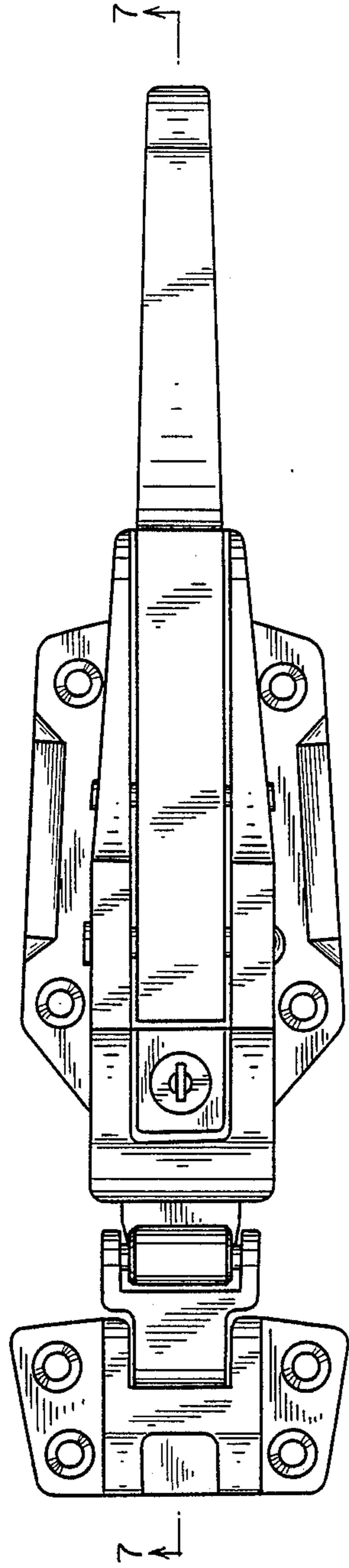

FIG.2

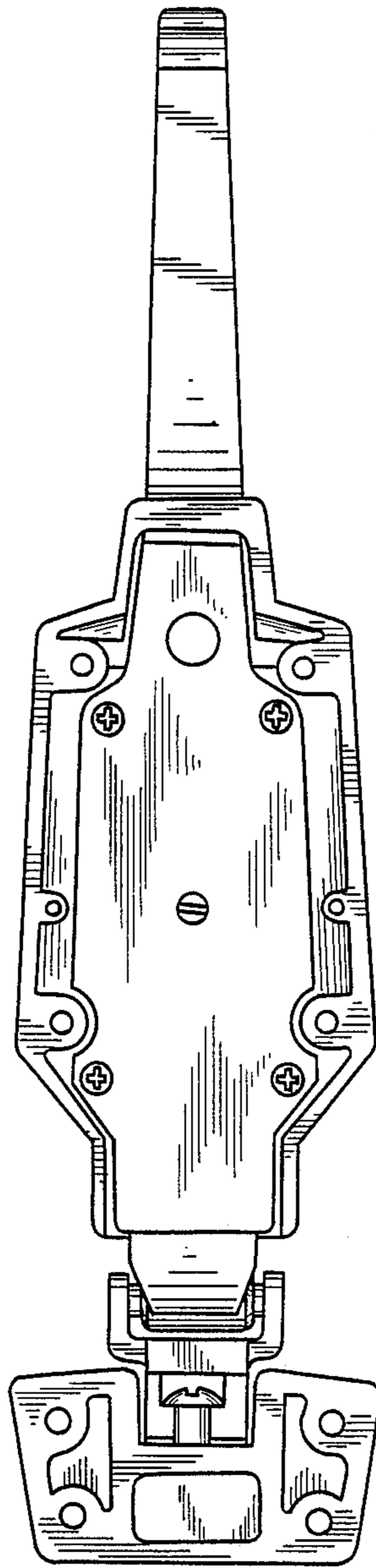

FIG.3

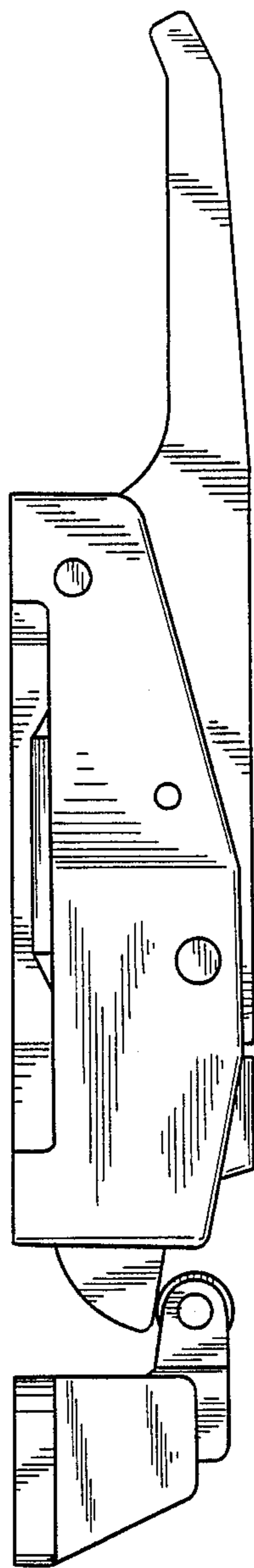

FIG.4

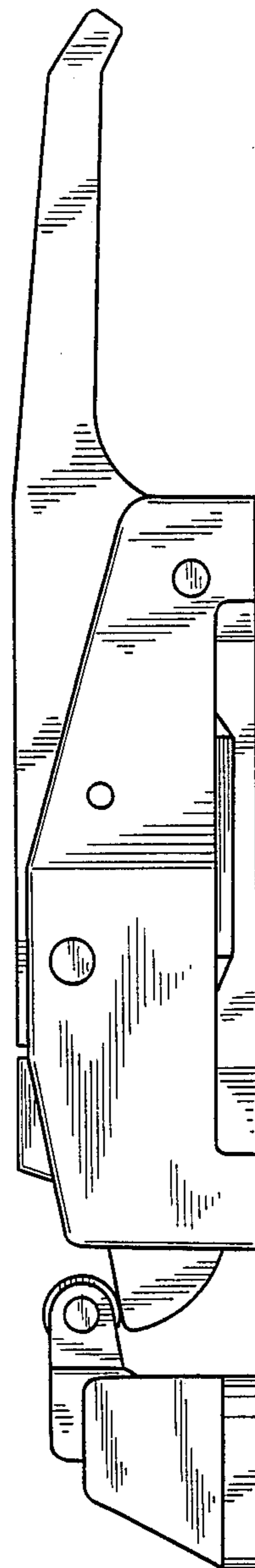

FIG. 5

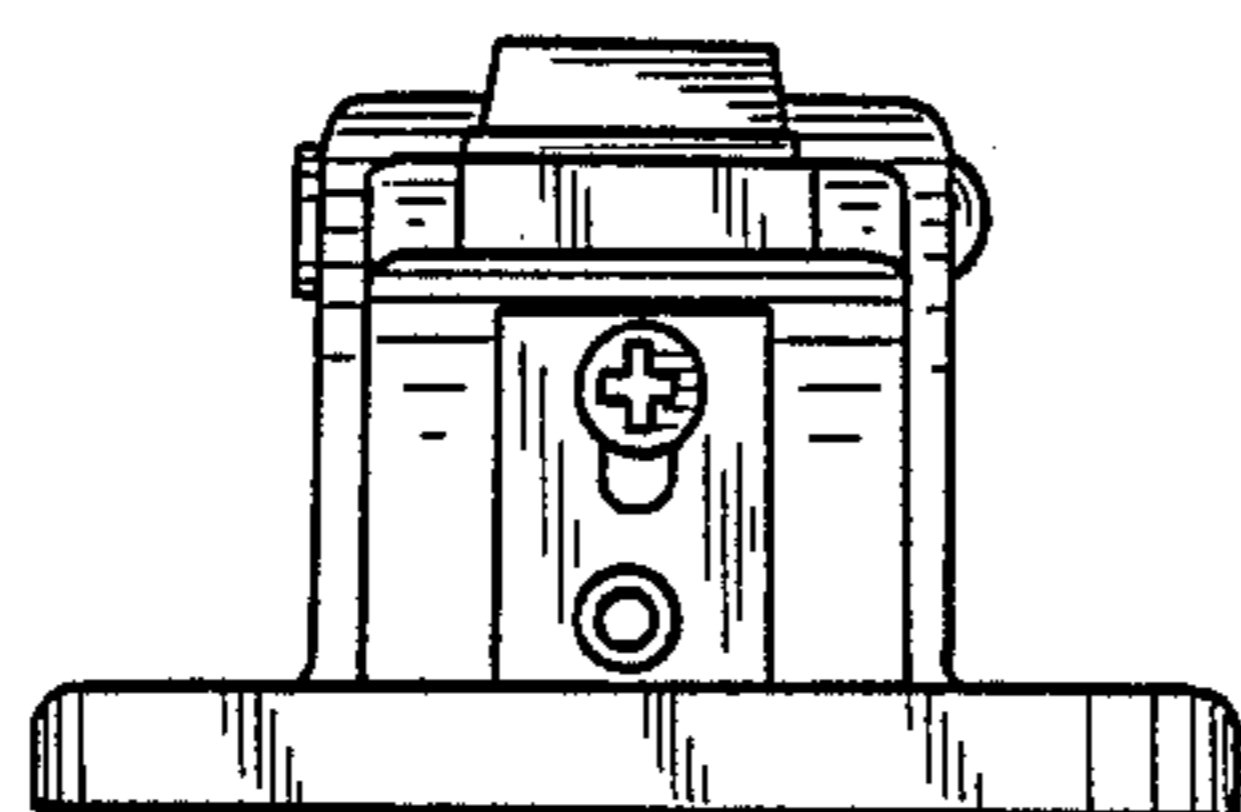

FIG. 6

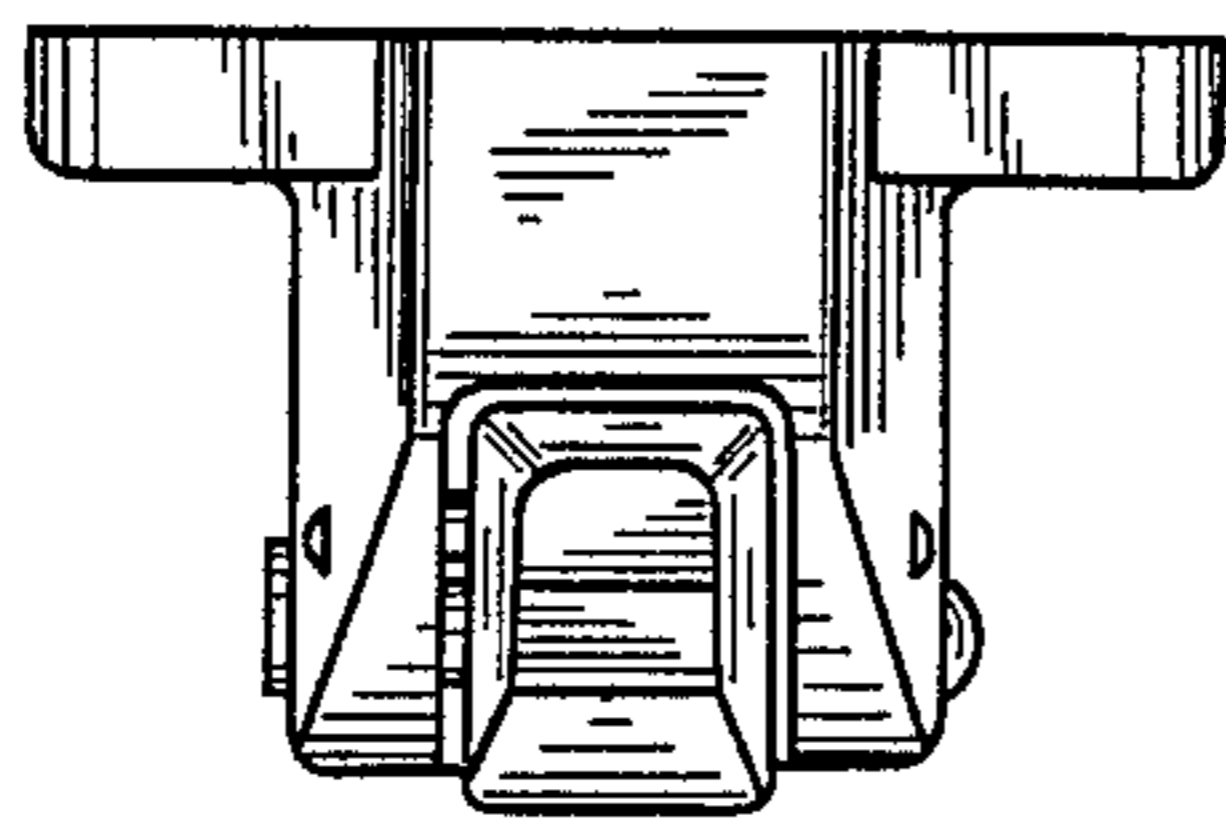

FIG. 7

