

**United States Patent** [19]  
**Takahashi**

[11] **Patent Number: Des. 299,420**

[45] **Date of Patent: \*\* Jan. 17, 1989**

[54] **HINGE FOR REFRIGERATOR DOOR**

[75] **Inventor: Tetsuo Takahashi, Tokyo, Japan**

[73] **Assignee: Takigen Manufacturing Co., Ltd., Tokyo, Japan**

[\*\*] **Term: 14 Years**

[21] **Appl. No.: 899,620**

[22] **Filed: Aug. 25, 1986**

[52] **U.S. Cl. .... D8/329**

[58] **Field of Search .... D8/323, 327, 329; 16/221, 247, 309, 312, 387**

[56] **References Cited**

**U.S. PATENT DOCUMENTS**

D. 80,617	3/1930	Graff .....	D8/329
D. 111,157	9/1938	Schrader .....	D8/329
D. 154,132	6/1949	Lounsbury .....	D8/327

D. 161,650	1/1951	Scovill .....	D8/329
D. 173,025	9/1954	Fritz .....	D8/329
2,208,310	7/1940	Leonard .....	16/312

*Primary Examiner*—B. J. Bullock  
*Attorney, Agent, or Firm*—Martin Smolowitz

[57] **CLAIM**

The ornamental design for a hinge for refrigerator door, as shown.

**DESCRIPTION**

FIG. 1 is a front view of a hinge for refrigerator door showing my new design;  
 FIG. 2 is a rear view thereof;  
 FIG. 3 is a left side view thereof;  
 FIG. 4 is a right side view thereof;  
 FIG. 5 is a top view thereof;  
 FIG. 6 is a bottom view thereof;  
 FIG. 7 is a sectional view taken in the direction of the arrows on line 7—7 of FIG. 1.

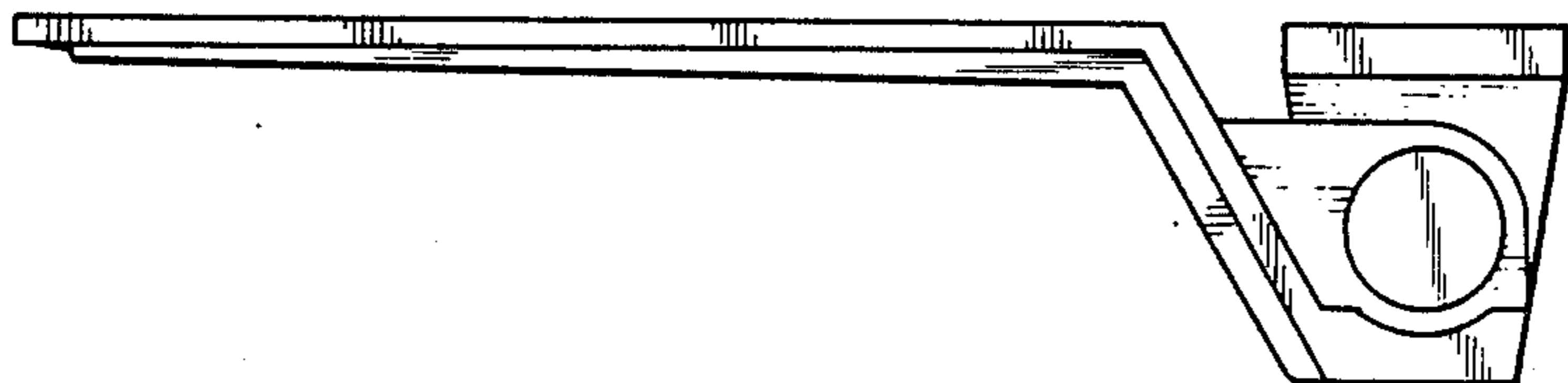
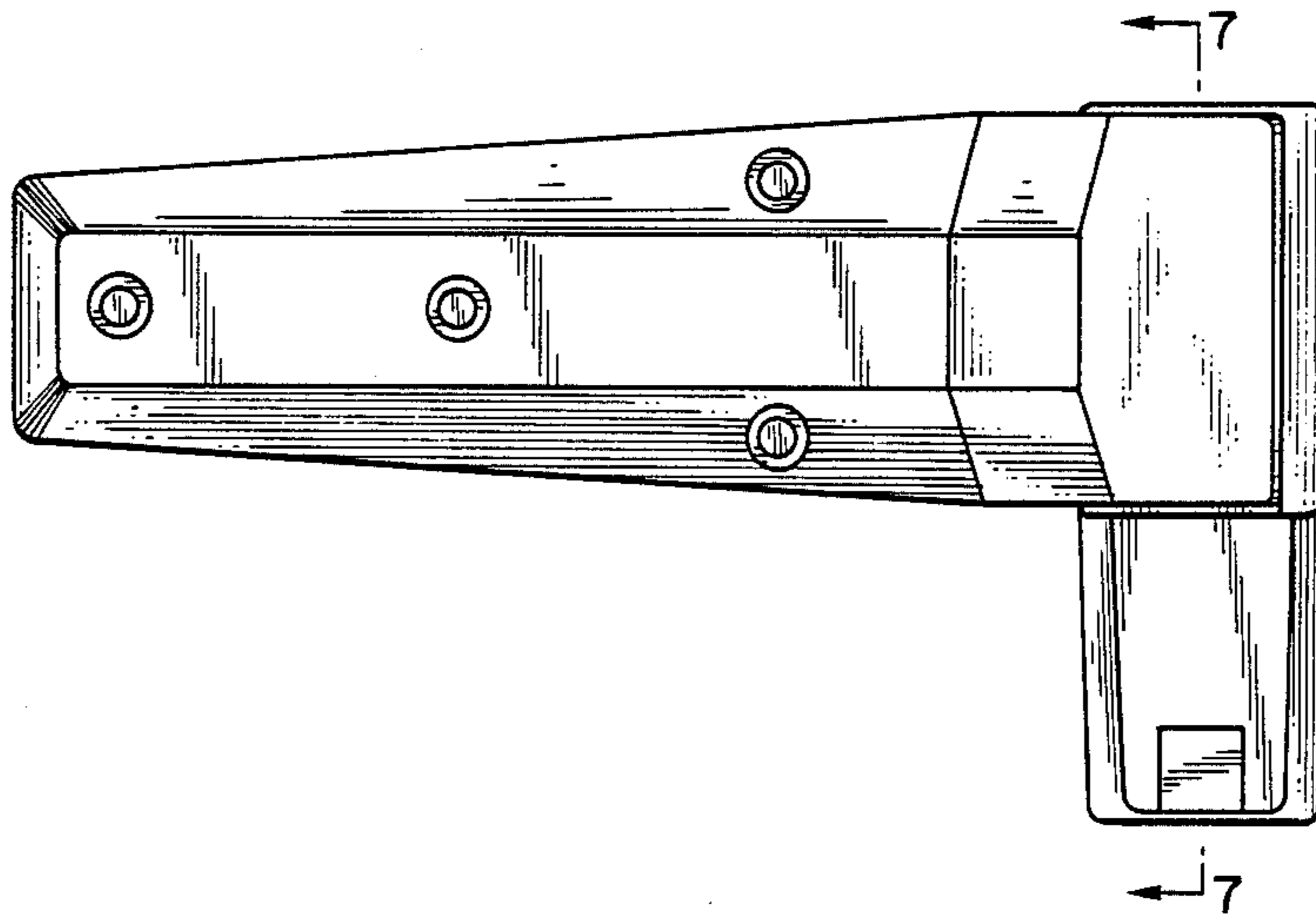

FIG. 1

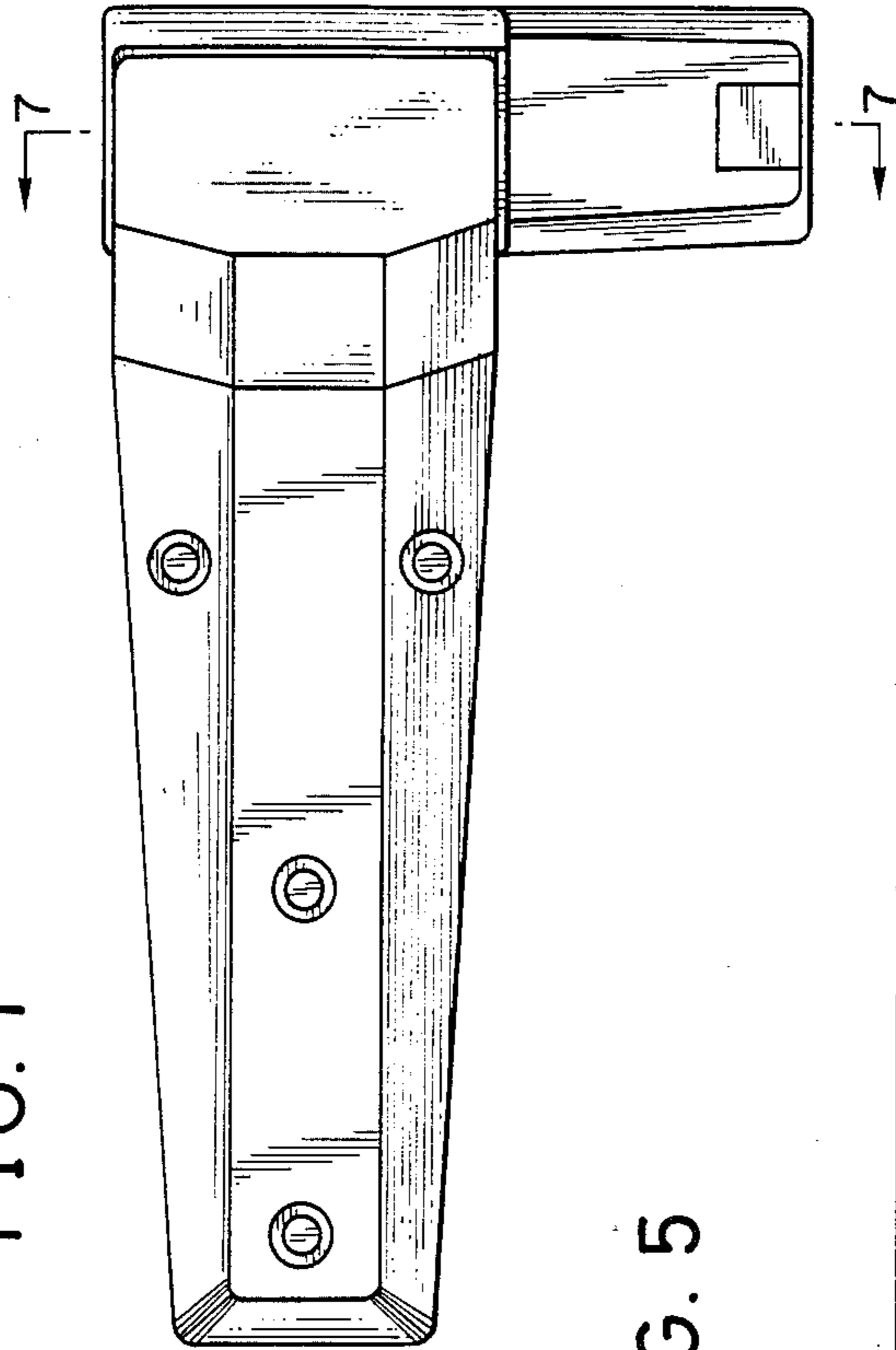

FIG. 5

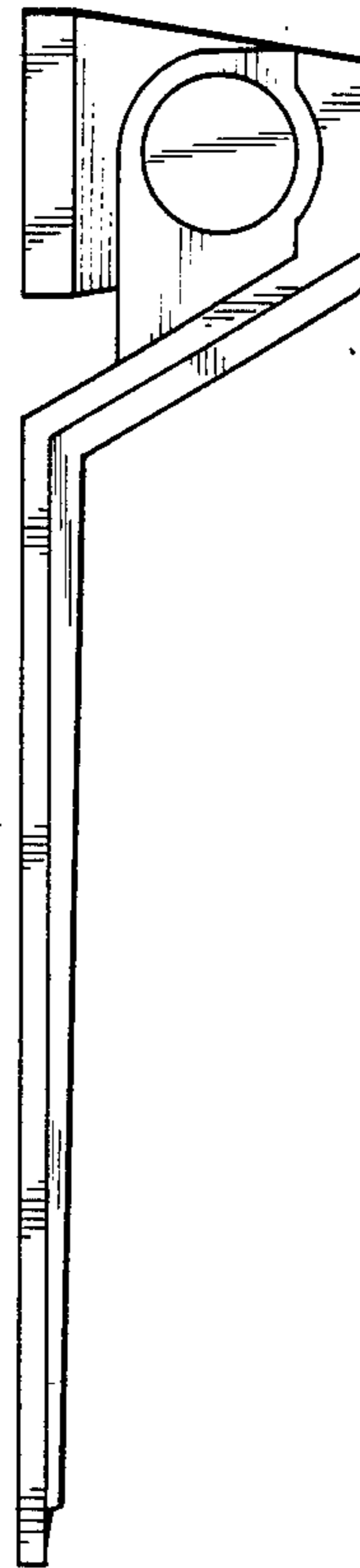

FIG. 2

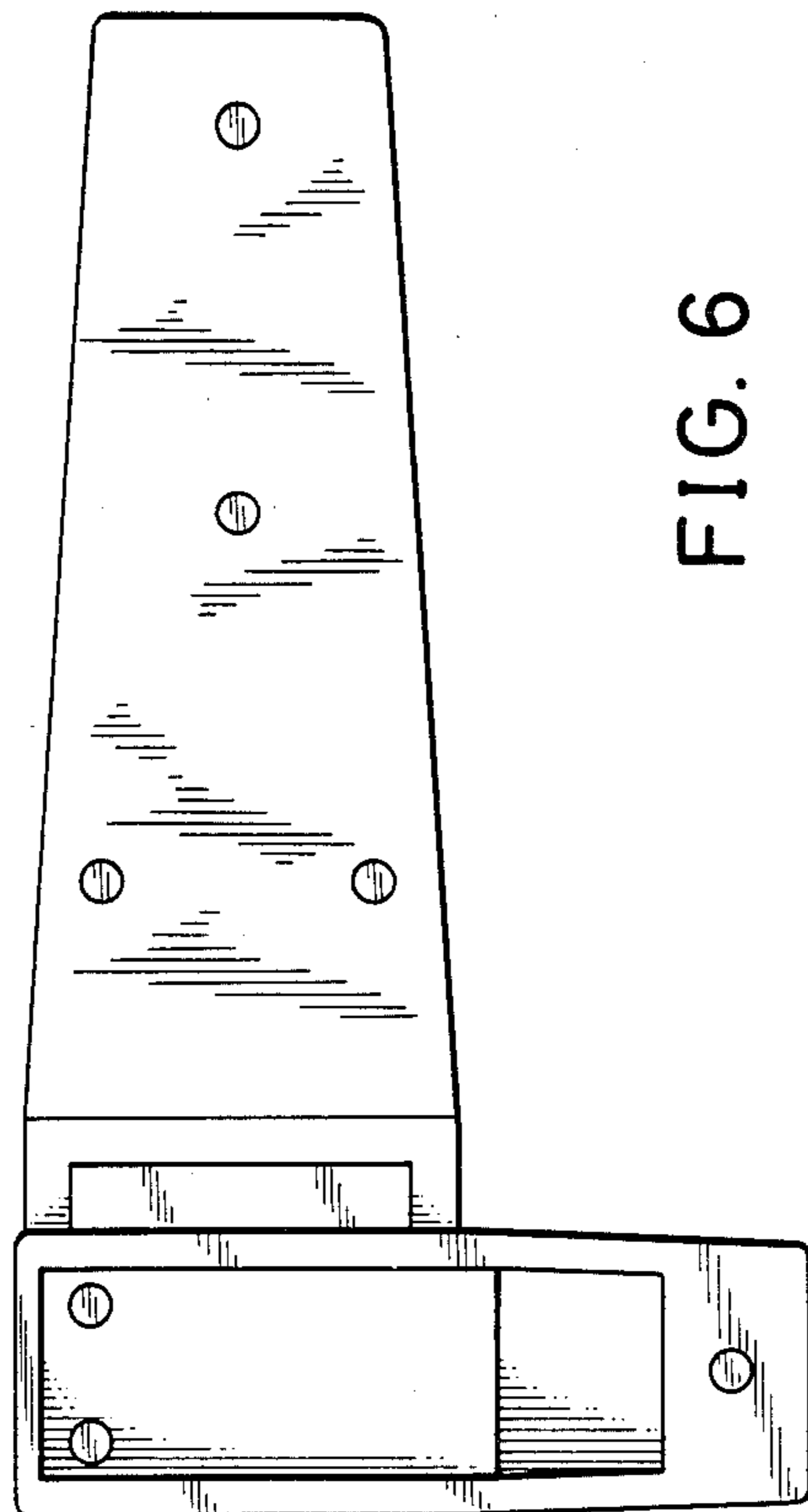

FIG. 6

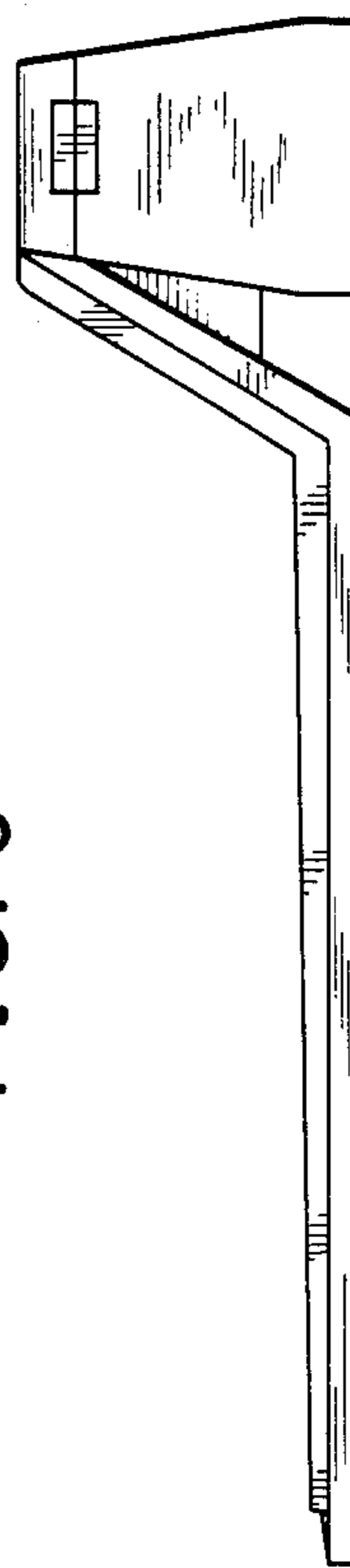

FIG. 7

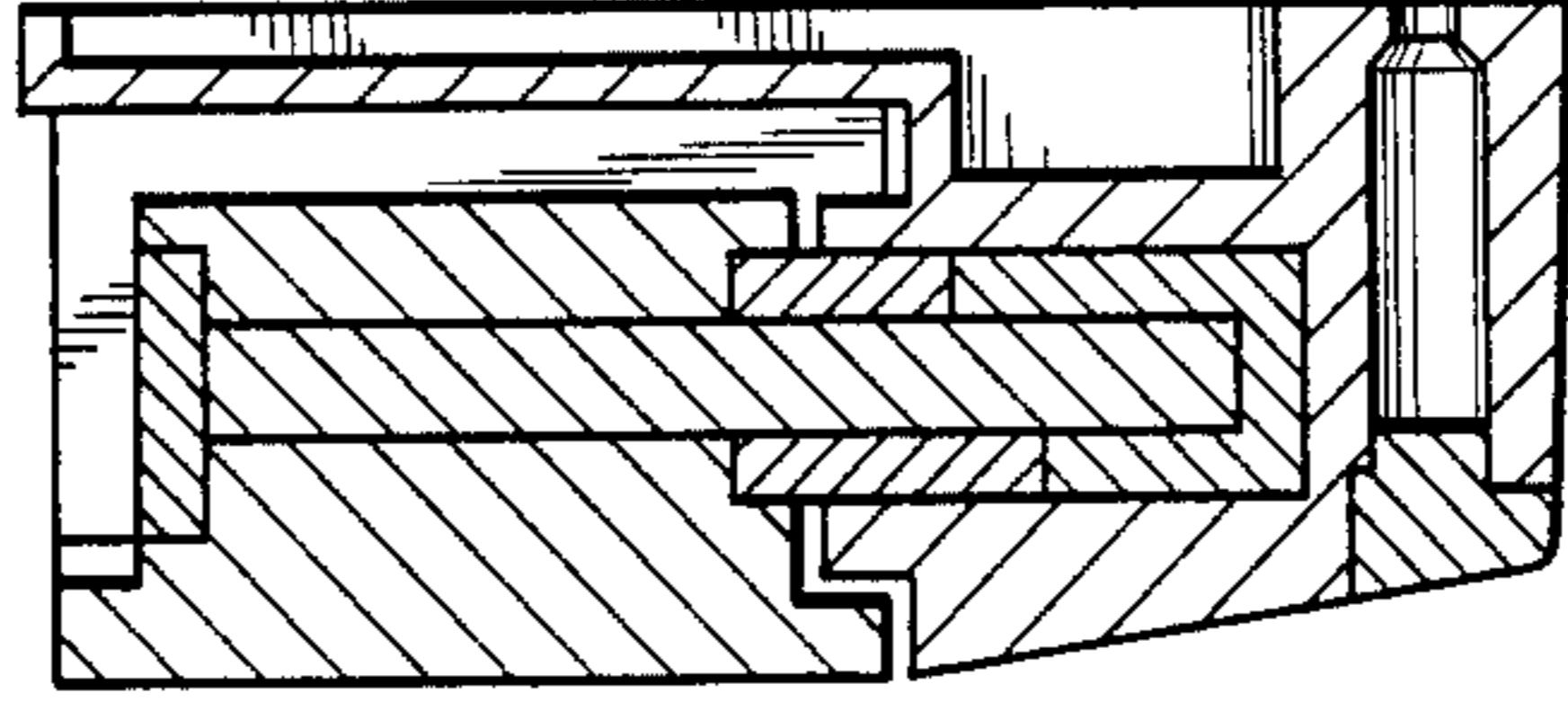

FIG. 4

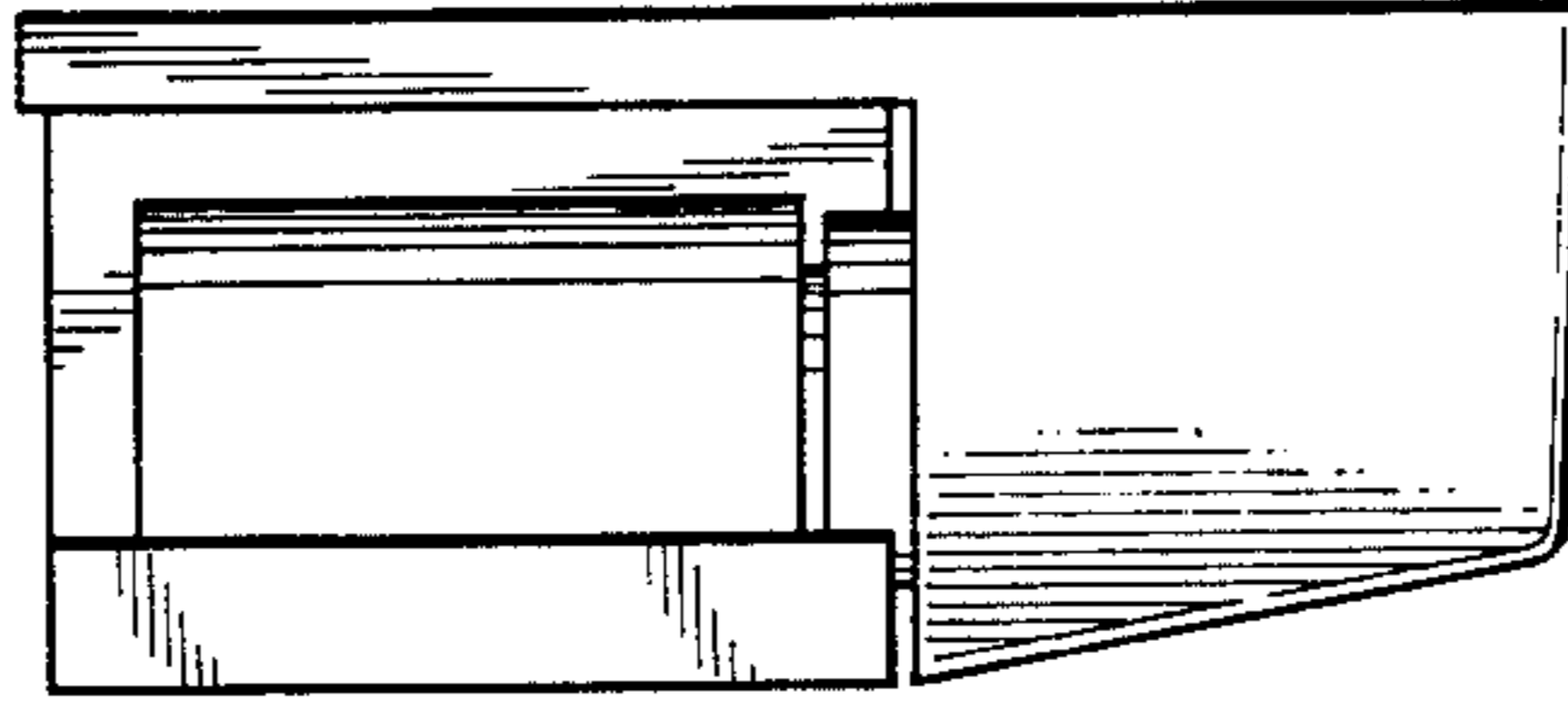

FIG. 3

