

[54] HINGE FOR REFRIGERATOR DOOR

[75] Inventor: Tetsuo Takahashi, Tokyo, Japan

[73] Assignee: Takigen Manufacturing Co. Ltd., Tokyo, Japan

[\*\*] Term: 14 Years

[21] Appl. No.: 899,616

[22] Filed: Aug. 25, 1986

[52] U.S. Cl. .... D8/323

[58] Field of Search ..... D8/323, 327, 329; 16/221, 247, 309, 312

[56] References Cited

U.S. PATENT DOCUMENTS

D. 195,827	8/1963	Melcher	.....	D8/327
D. 285,043	8/1986	Takasaki	.....	D8/323
3,545,032	12/1970	Dielman	.....	16/312
3,733,650	5/1973	Douglas	.....	16/312

3,748,688 7/1973 Berkowitz ..... 16/247

Primary Examiner—B. J. Bullock

Attorney, Agent, or Firm—Martin Smolowitz

[57] CLAIM

The ornamental design for a hinge for refrigerator door, as shown.

DESCRIPTION

FIG. 1 is a front view of a hinge for refrigerator door showing my new design;

FIG. 2 is a rear view thereof;

FIG. 3 is a left side view thereof;

FIG. 4 is a right side view thereof;

FIG. 5 is a top view thereof;

FIG. 6 is a bottom view thereof;

FIG. 7 is a sectional view taken in the direction of the arrows on line 7—7 of FIG. 1;

FIG. 8 is a sectional view taken in the direction of the arrows on line 8—8 of FIG. 1.

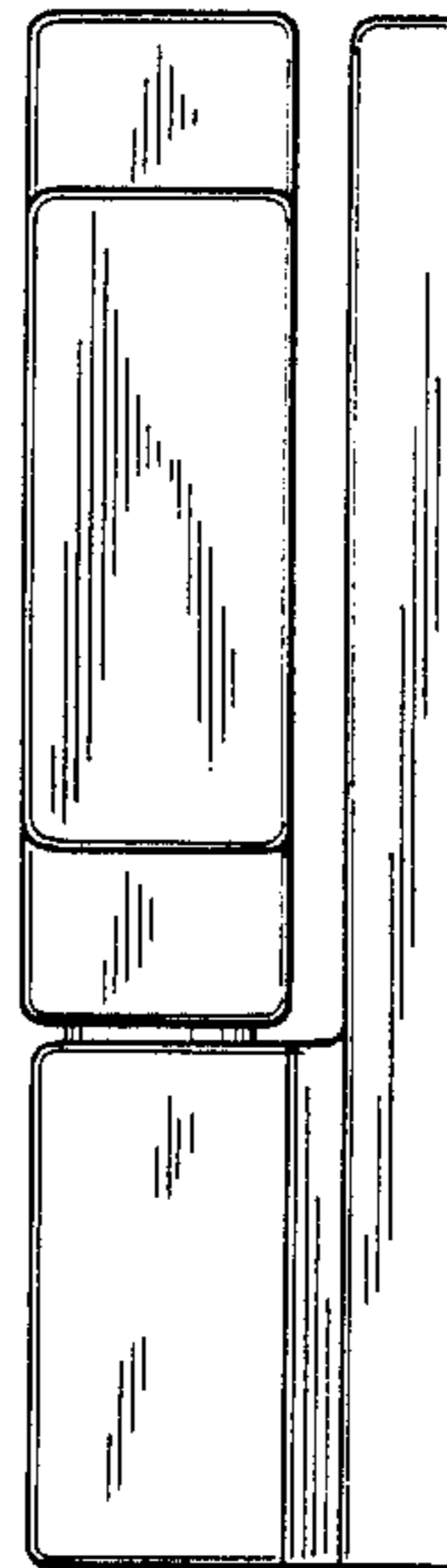
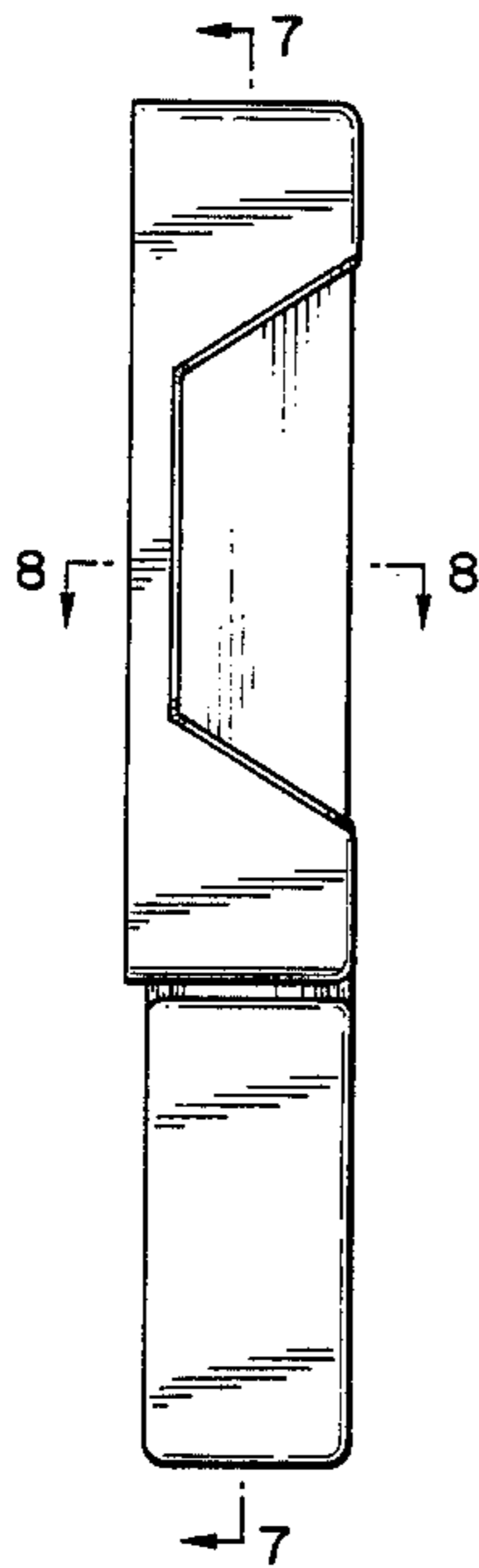

FIG. 1

FIG. 2

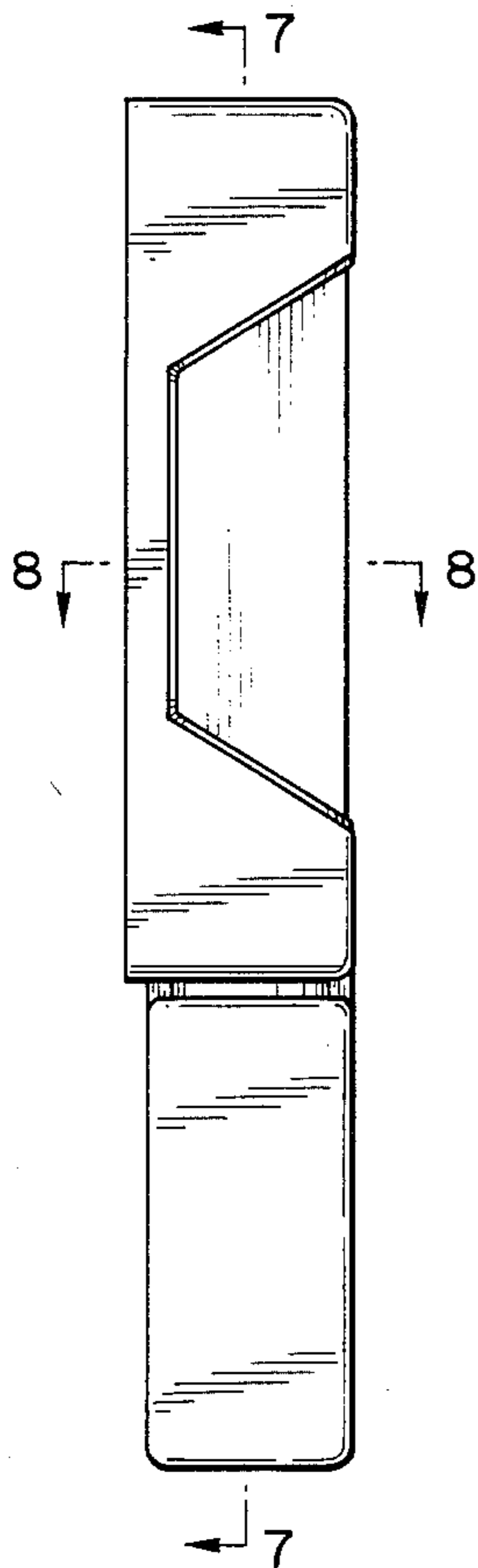

FIG. 3

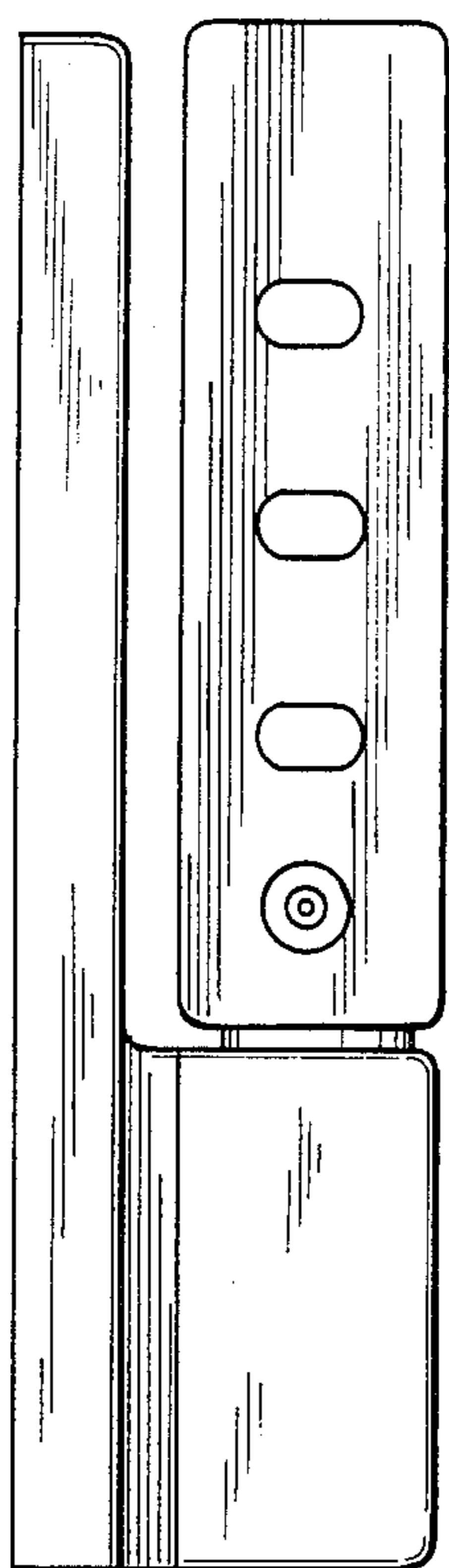

FIG. 4

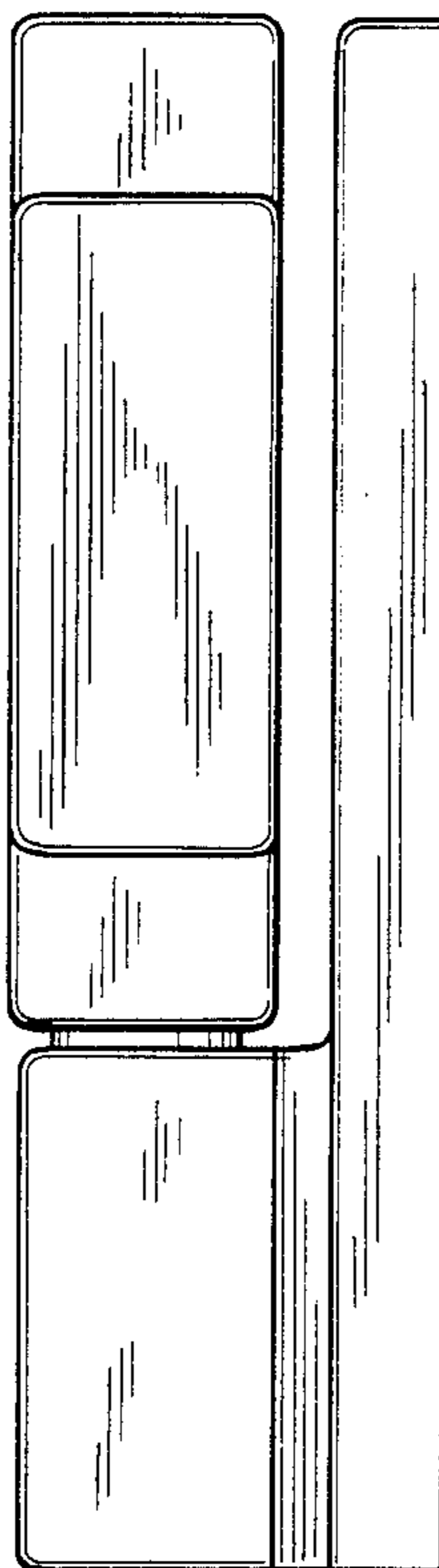

FIG. 5

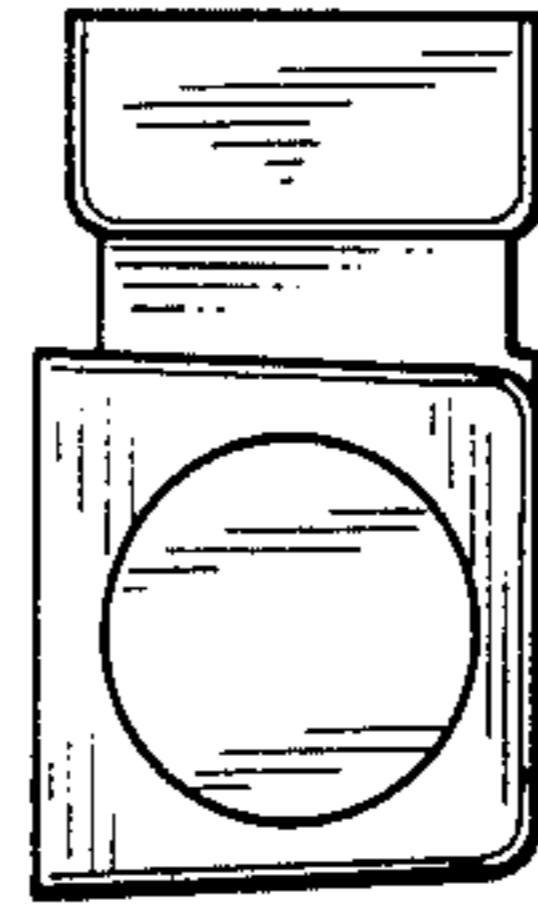

FIG. 6

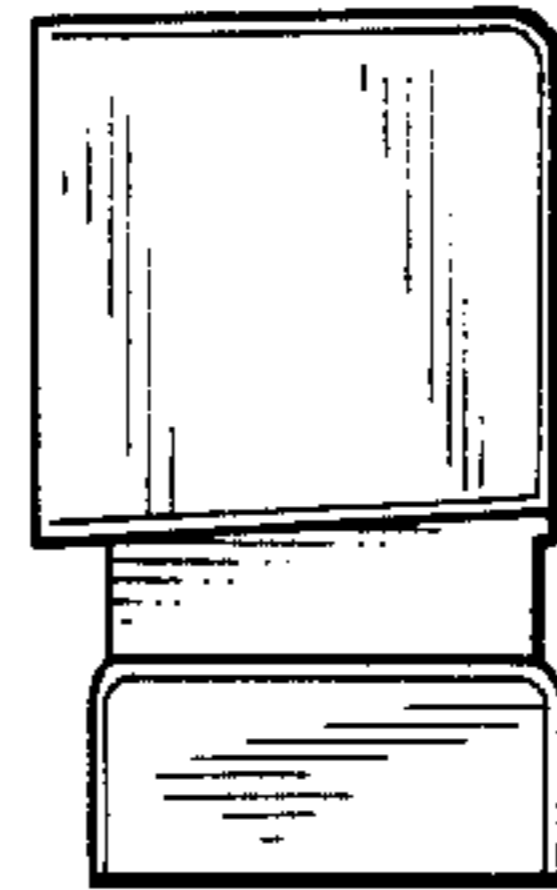

FIG. 8

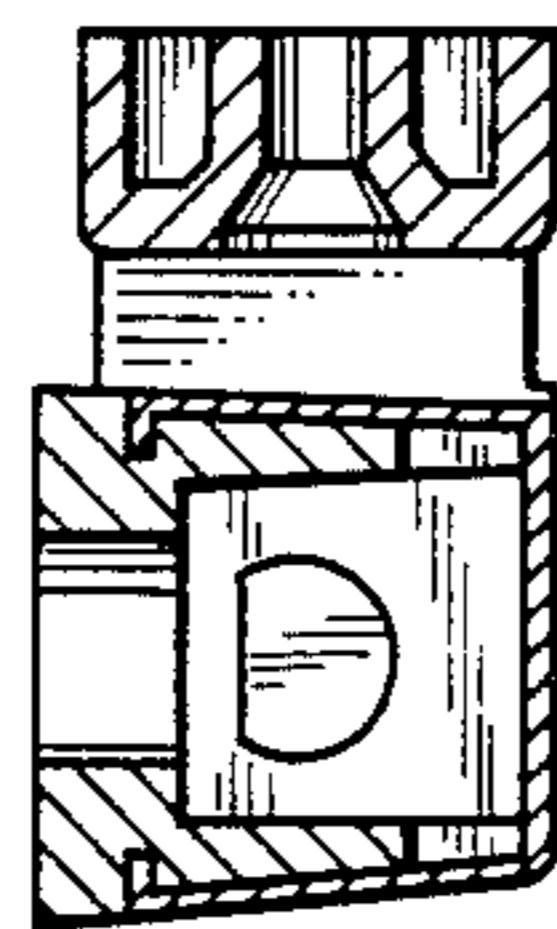

FIG. 7

