

[54] SOAP DISH

[75] Inventors: Peter S. Fayerman, Bryn Mawr; Leslie A. Meck, Blandan, both of Pa.

[73] Assignee: Baldwin Hardware Corporation, Reading, Pa.

[**] Term: 14 Years

[21] Appl. No.: 789,167

[22] Filed: Oct. 18, 1985

[52] U.S. Cl. D6/540

[58] Field of Search D6/567, 572, 574, 536, D6/540; D8/352, 381; 206/77.1; 248/309 R, 235, 239, 250; 211/88, 90, 134, 153; 108/152

[56] References Cited

PUBLICATIONS

HEWI Catalog; 1/1982, p. 105.16a; shelf bracket 475.0.200.

One page from Auburn Brass brochure, #1284 soap dish (undated).

Primary Examiner—B. J. Bullock

Attorney, Agent, or Firm—Steven L. Permut; Malcolm L. Sutherland

[57] CLAIM

The ornamental design for a soap dish, as shown and described.

DESCRIPTION

FIG. 1 is a perspective view of a soap dish showing our new design;

FIG. 2 is an enlarged top plan view thereof;

FIG. 3 is an enlarged front elevational view thereof;

FIG. 4 is an enlarged right side elevational view thereof, the side opposite being a mirror image;

FIG. 5 is an enlarged bottom plan view thereof;

FIG. 6 is a perspective view of a second embodiment of the design of FIG. 1;

FIG. 7 is an enlarged top plan view of FIG. 6;

FIG. 8 is an enlarged front elevational view of FIG. 6;

FIG. 9 is an enlarged right side elevational view thereof, the side opposite being a mirror image;

FIG. 10 is an enlarged bottom plan view of FIG. 6.

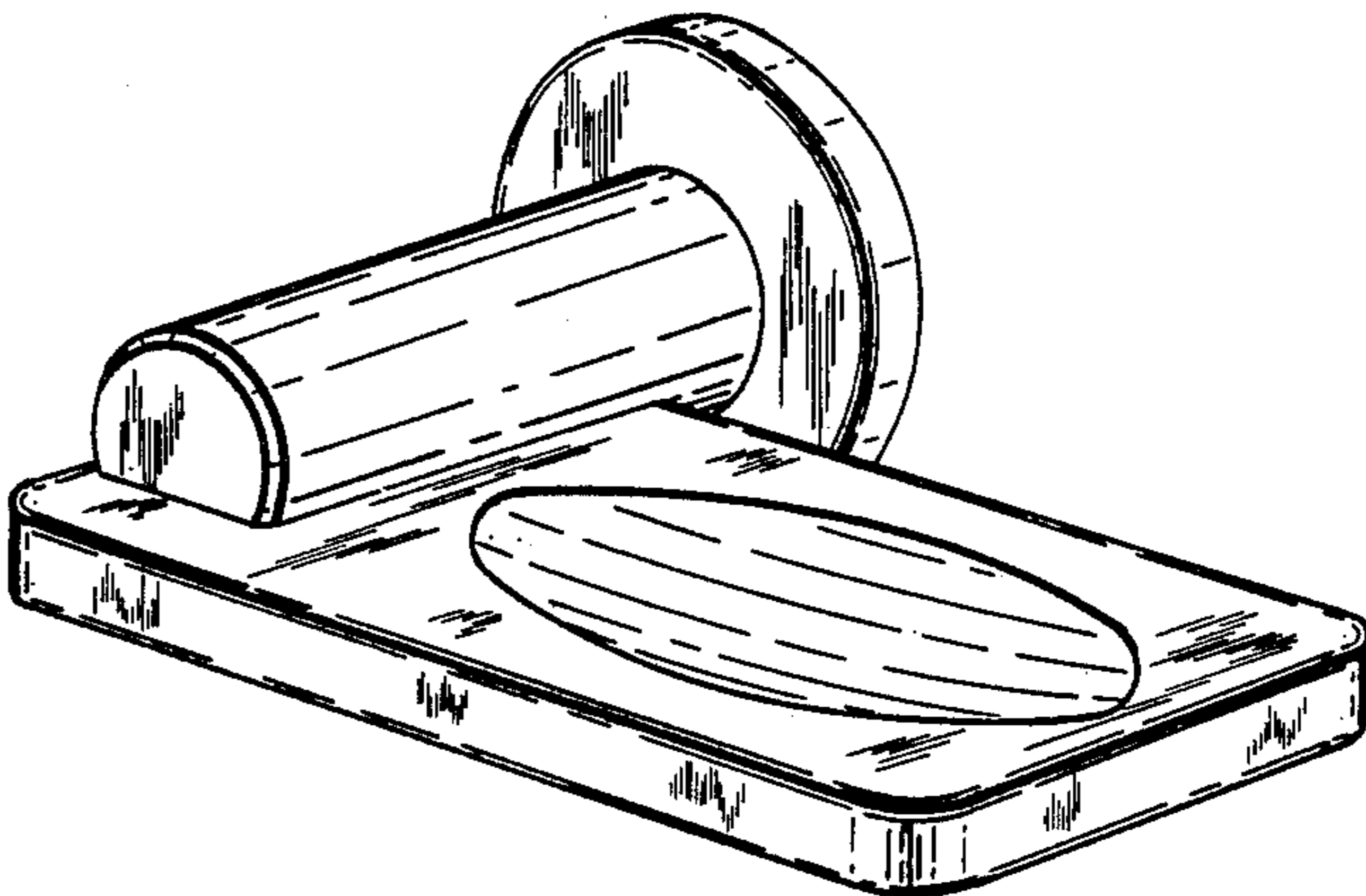
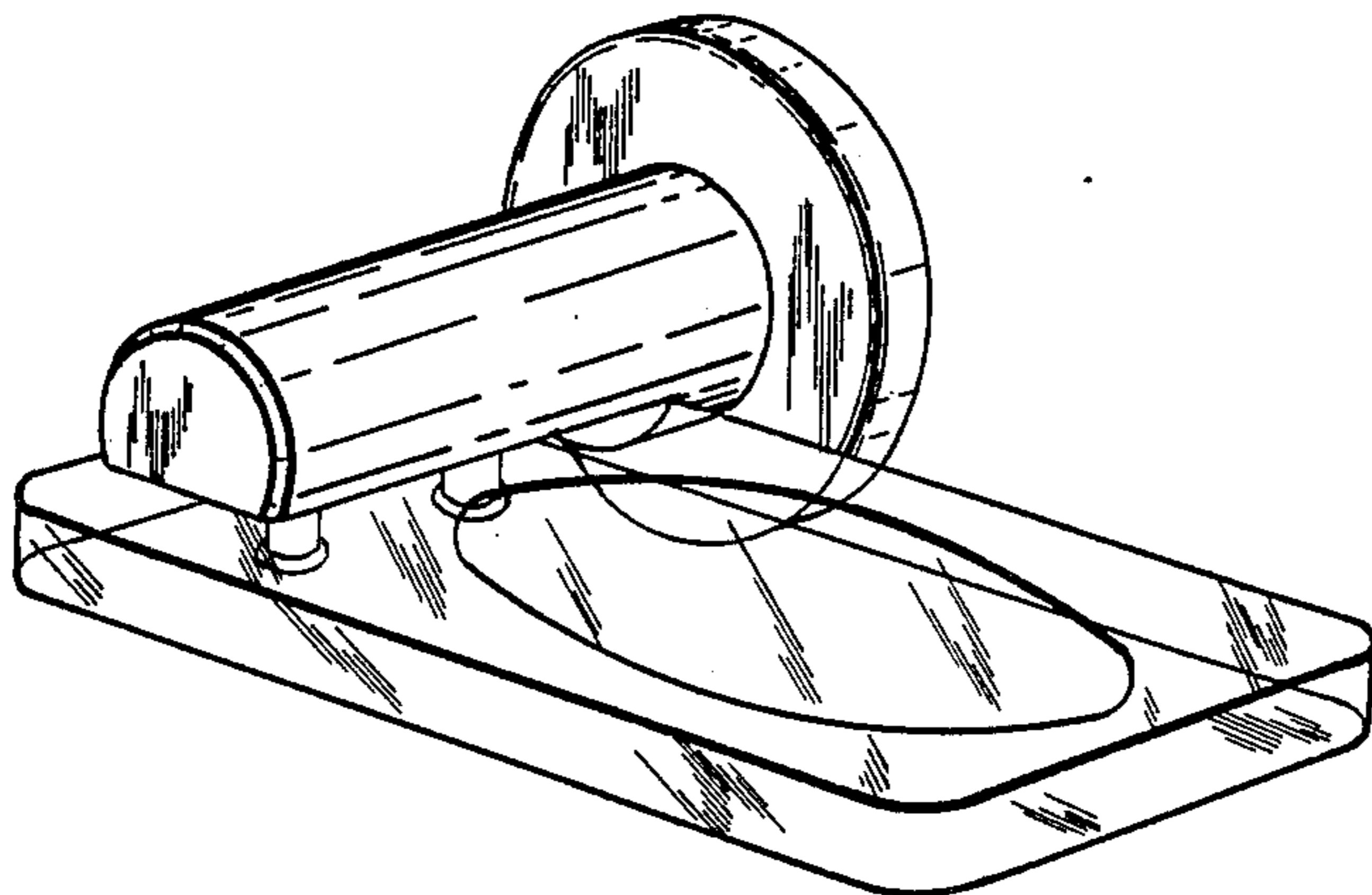

FIG. 1.

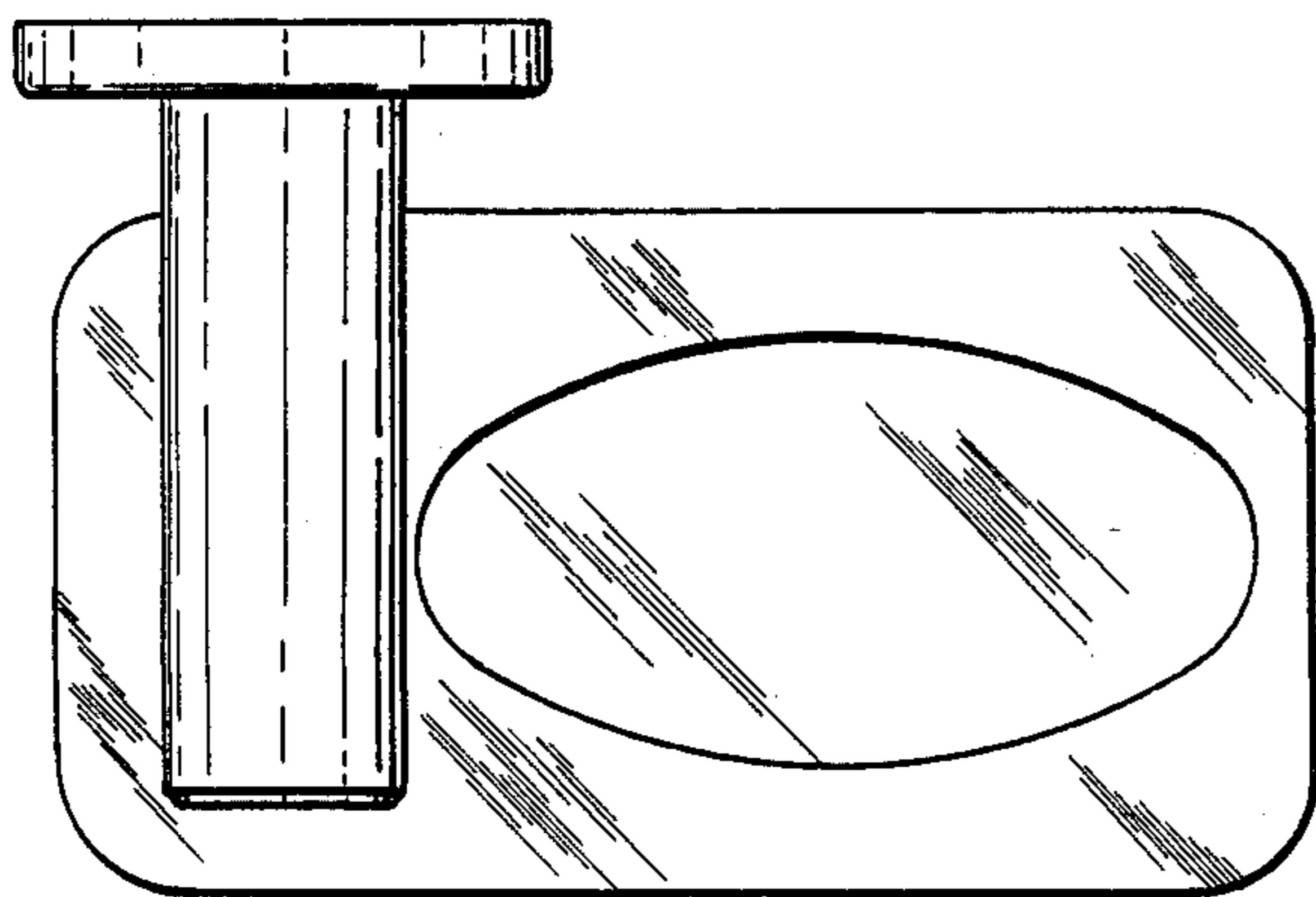
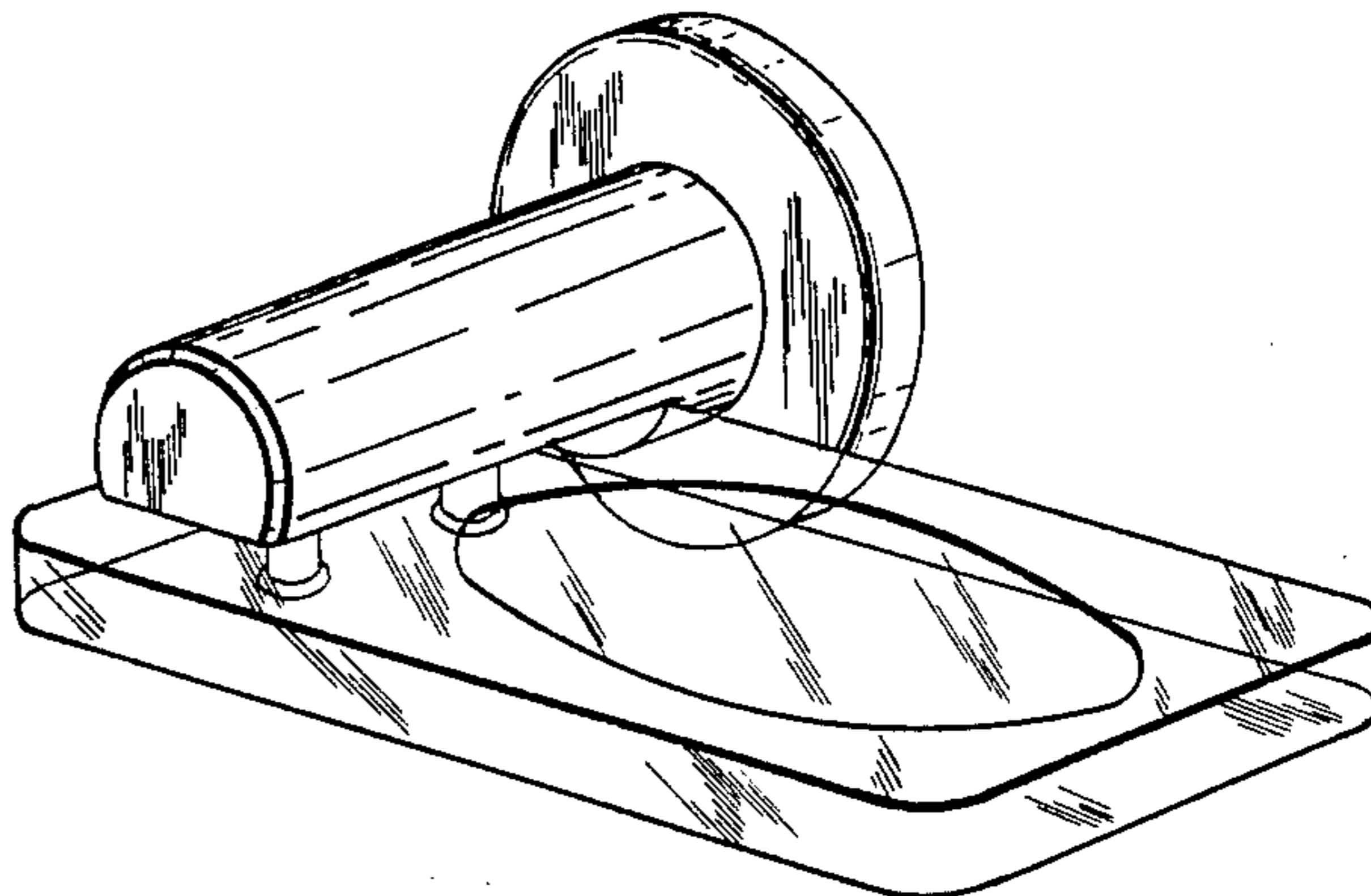

FIG. 2.

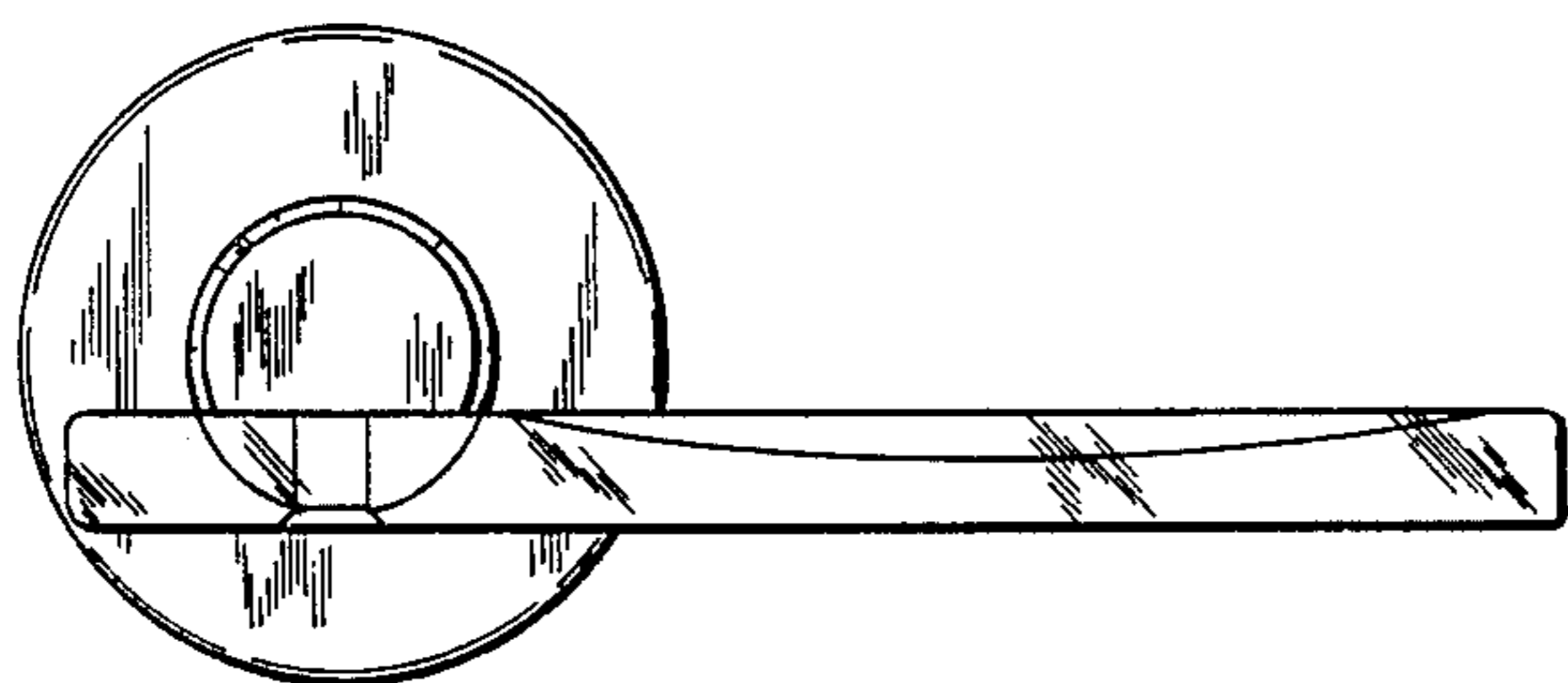

FIG. 3.

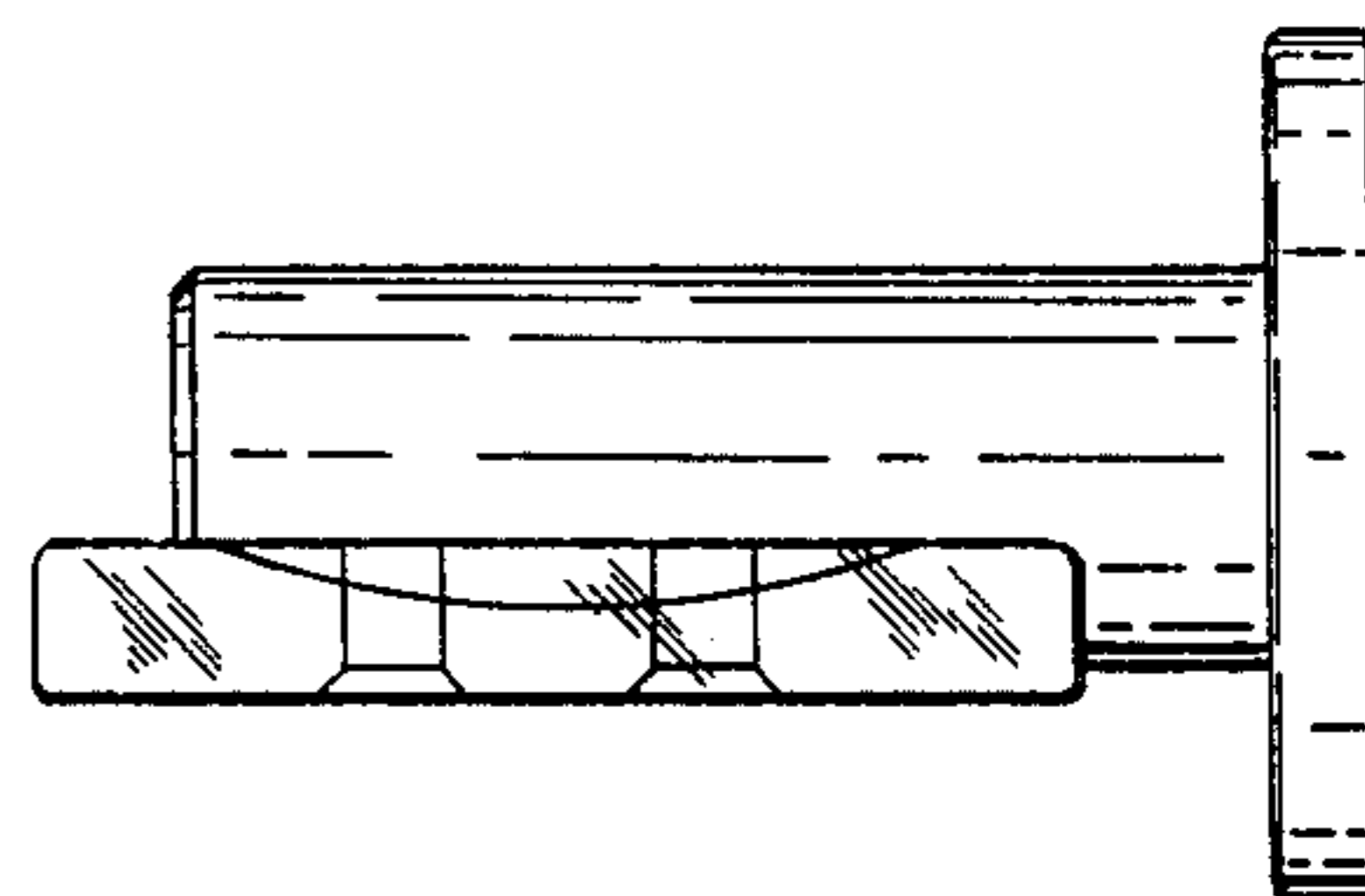

FIG. 4.

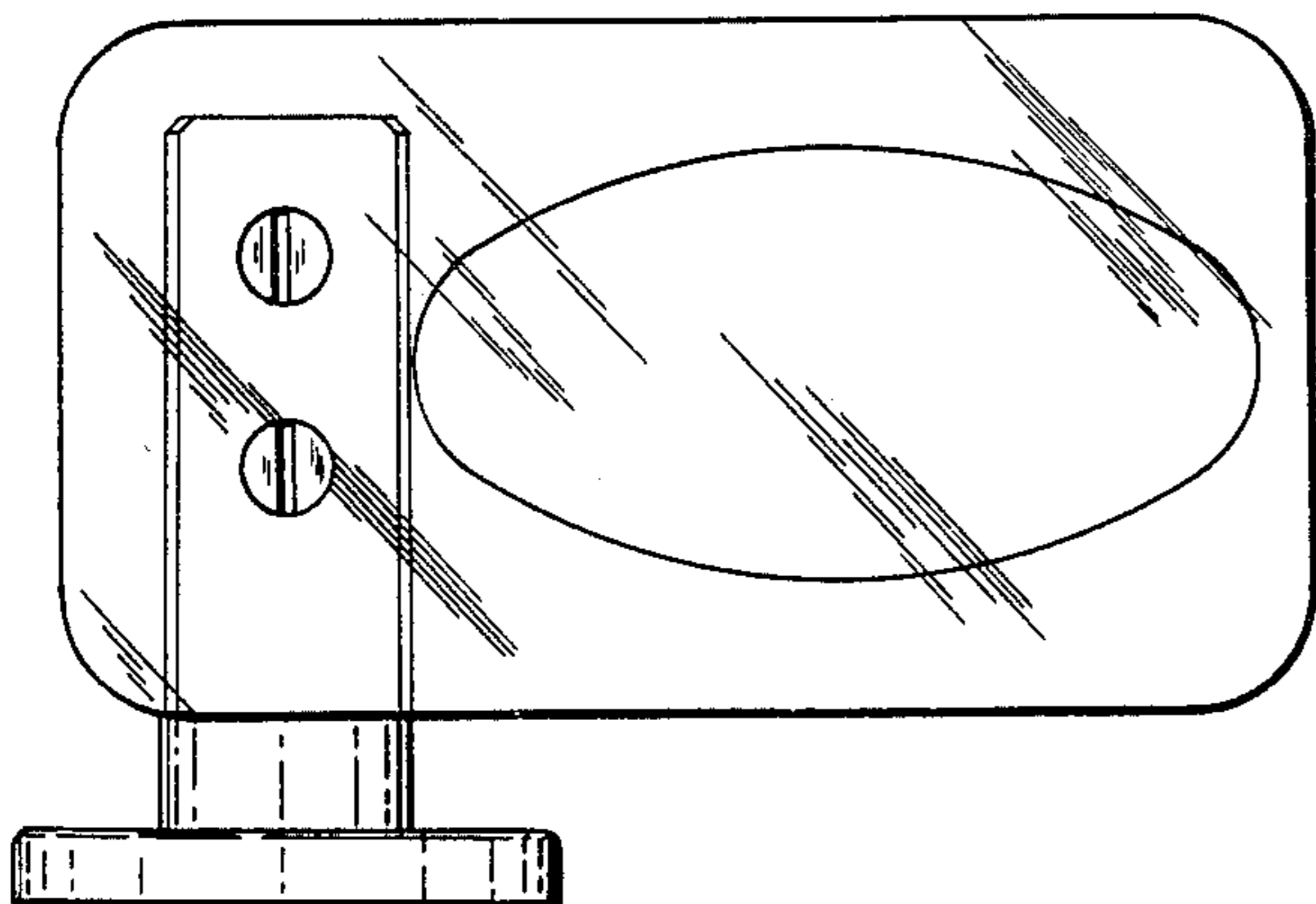

FIG. 5.

FIG. 6.

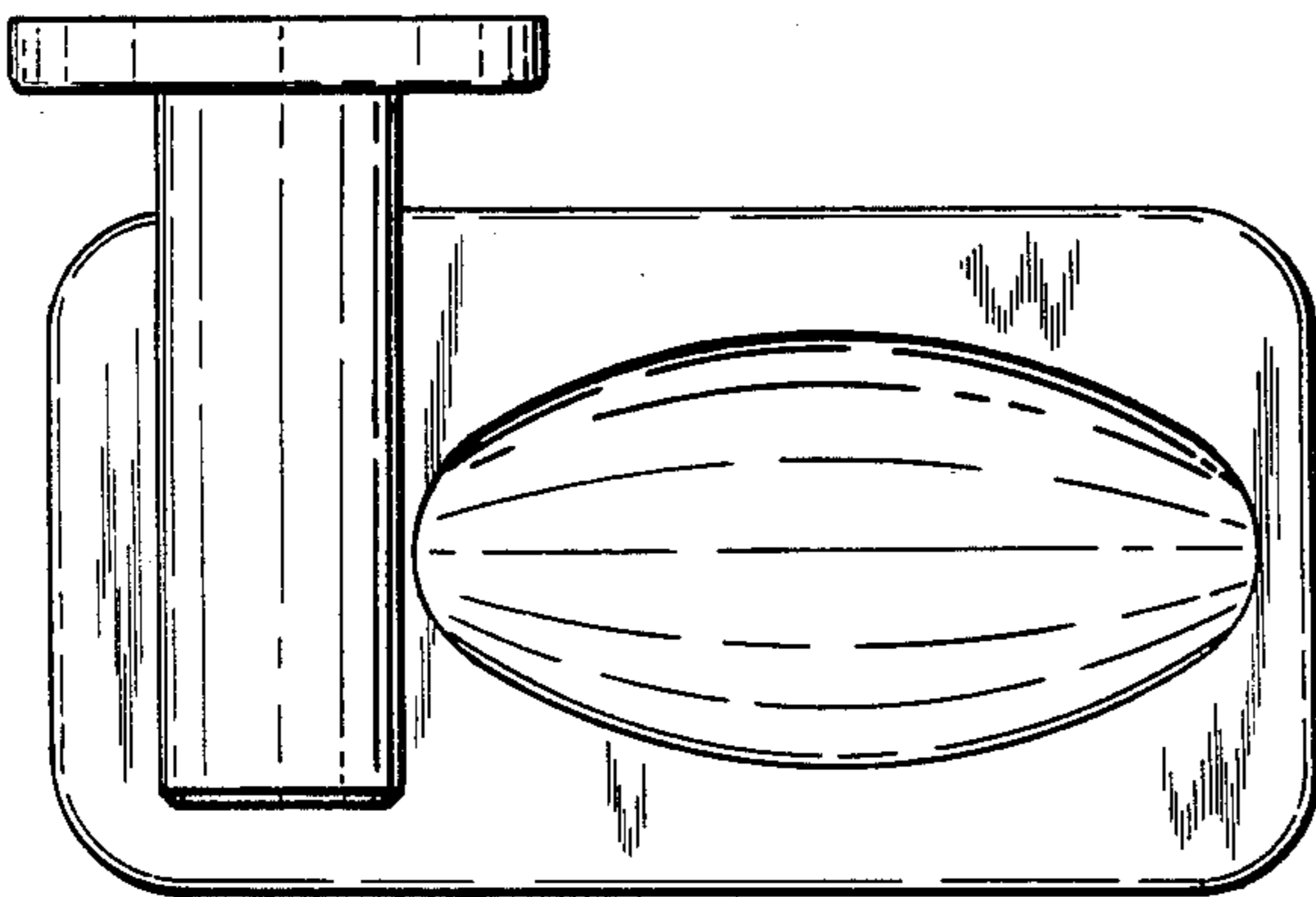
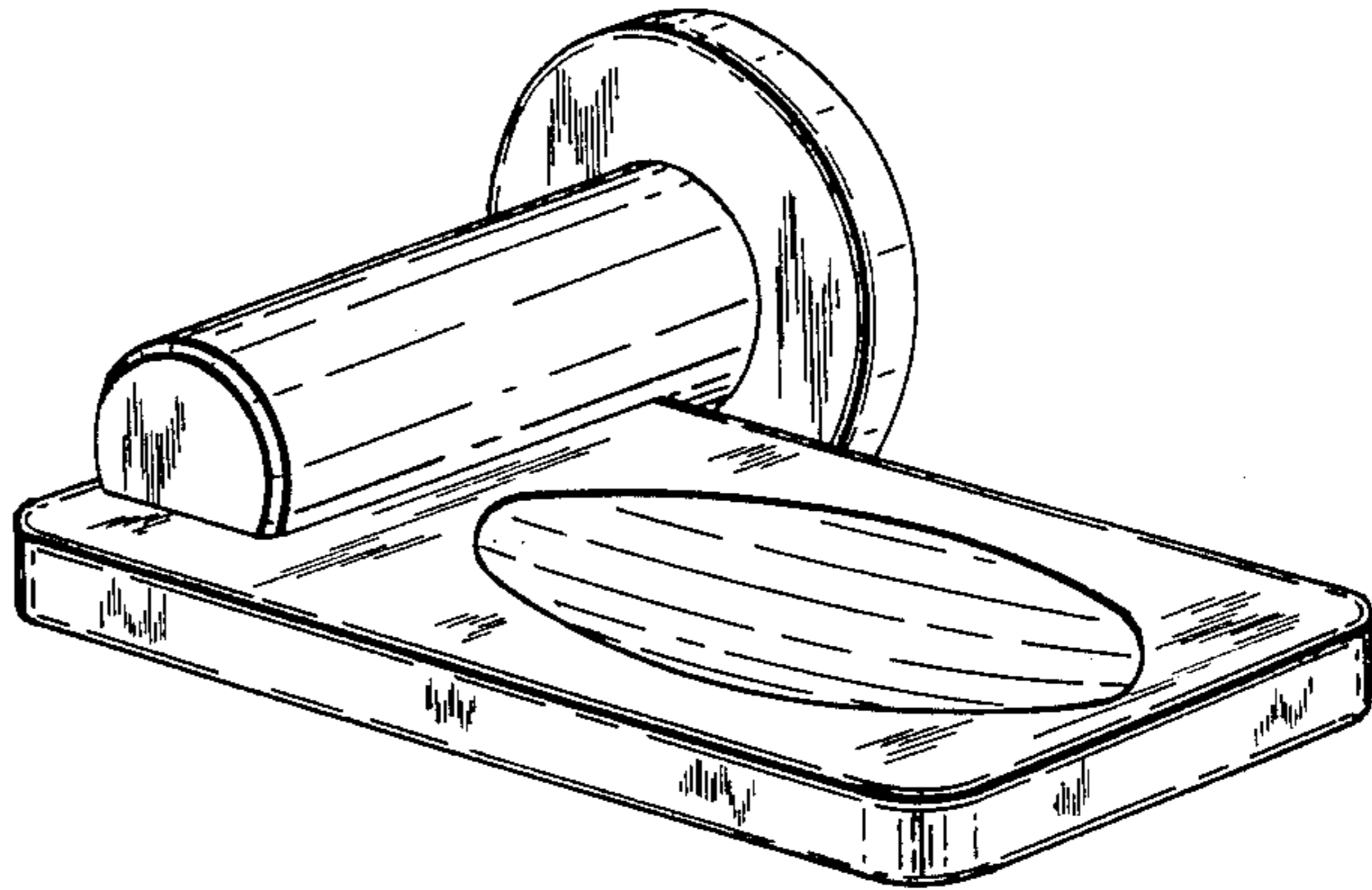

FIG. 7.

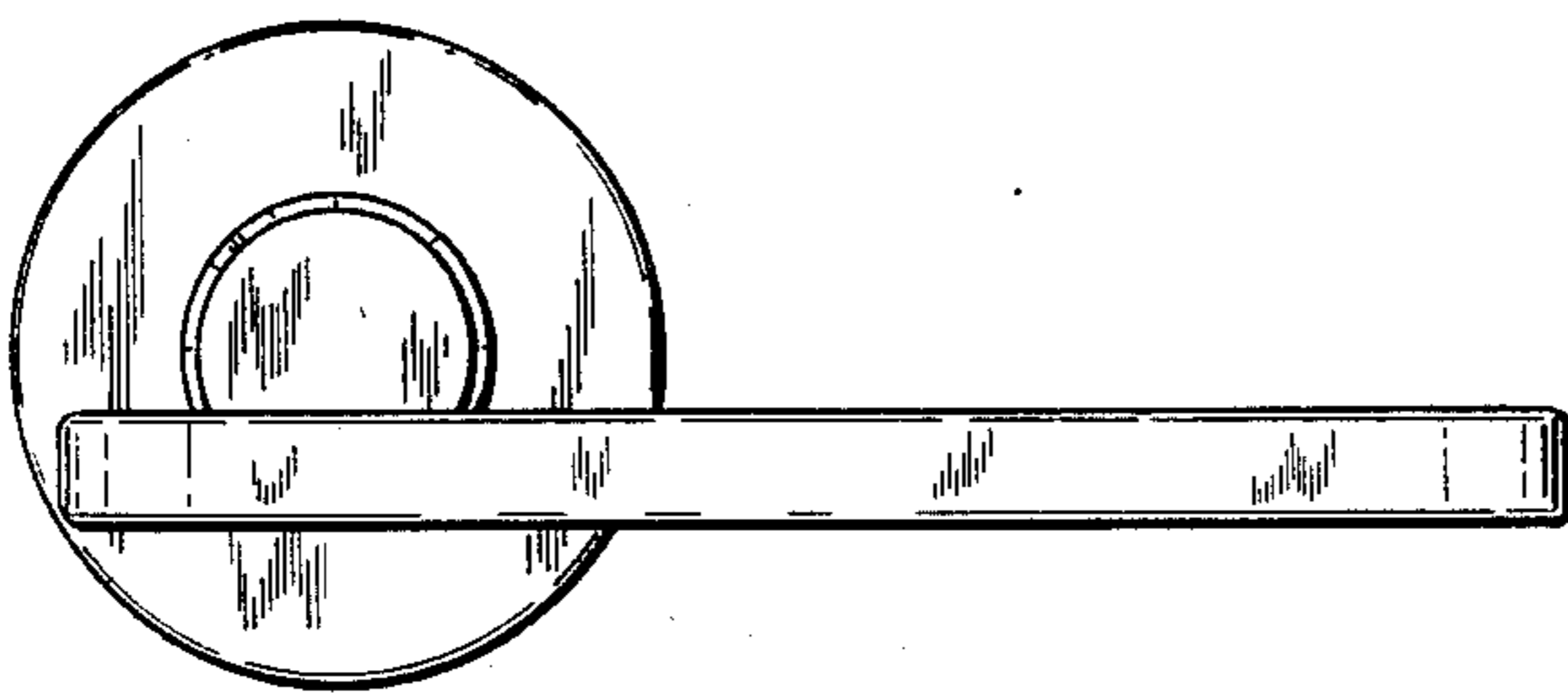

FIG. 8.

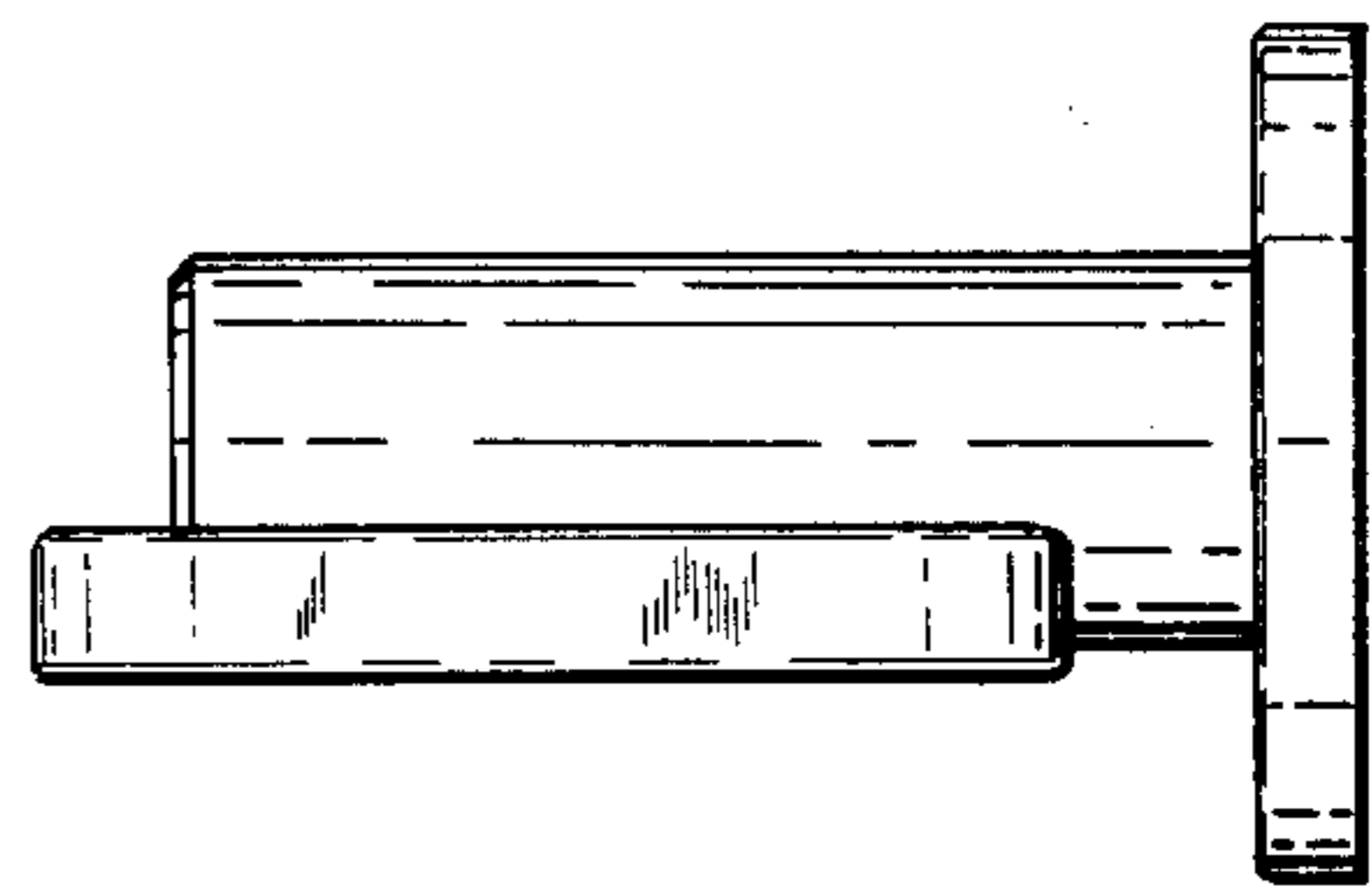

FIG. 9.

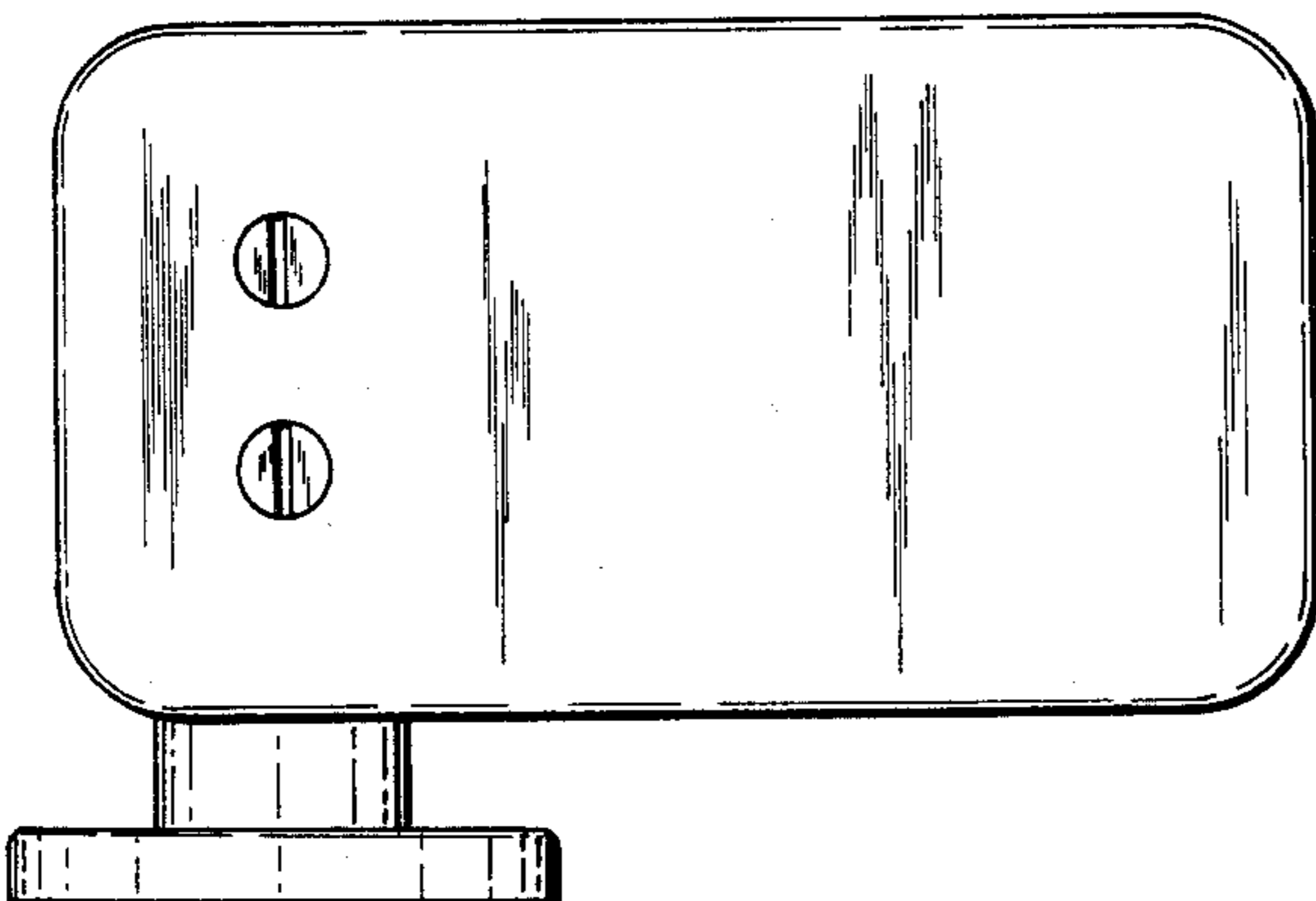

FIG. 10.