

[54] INSOLE

[75] Inventor: James C. Hauser, Palos Verdes, Calif.

[73] Assignee: Walk-on-Water, Inc., Los Angeles, Calif.

[**] Term: 14 Years

[21] Appl. No.: 885,276

[22] Filed: Jul. 14, 1986

[52] U.S. Cl. D2/318

[58] Field of Search D2/264, 265, 274, 277, D2/308-314, 317-321; 36/1, 1.5, 25 R, 28, 29, 32 R, 43, 94, 59 R, 59 C, 132, 136

[56] References Cited

U.S. PATENT DOCUMENTS

- D. 255,060 5/1980 Okazawa D2/318
- D. 268,303 3/1983 Gaski D2/318
- 3,143,812 8/1964 Bittner D2/318 X

4,123,855 11/1978 Thedford 36/44

FOREIGN PATENT DOCUMENTS

- 828294 1/1952 Fed. Rep. of Germany 36/44
- 464378 4/1937 United Kingdom 36/44

Primary Examiner—Louis S. Zarfes
Attorney, Agent, or Firm—Bruce A. Jagger

[57] CLAIM

The ornamental design for an insole, as shown and described.

DESCRIPTION

FIG. 1 is a top plan view of an insole showing my new design;
 FIG. 2 is a left side elevational thereof;
 FIG. 3 is a bottom plan view thereof;
 FIG. 4 is a right elevational view thereof;
 FIG. 5 is a front elevational view thereof;
 FIG. 6 is a back elevational view thereof;
 FIG. 7 is a cross-sectional view thereof taken along line 7—7 in FIG. 1.

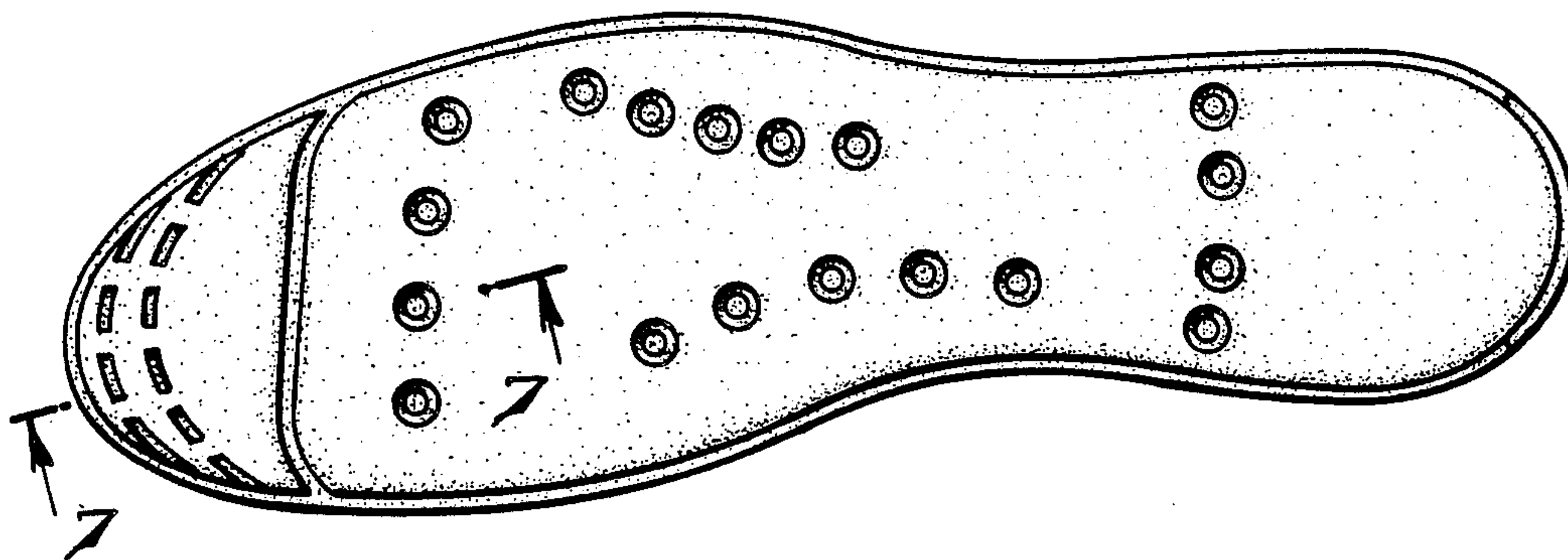

Fig. 1.

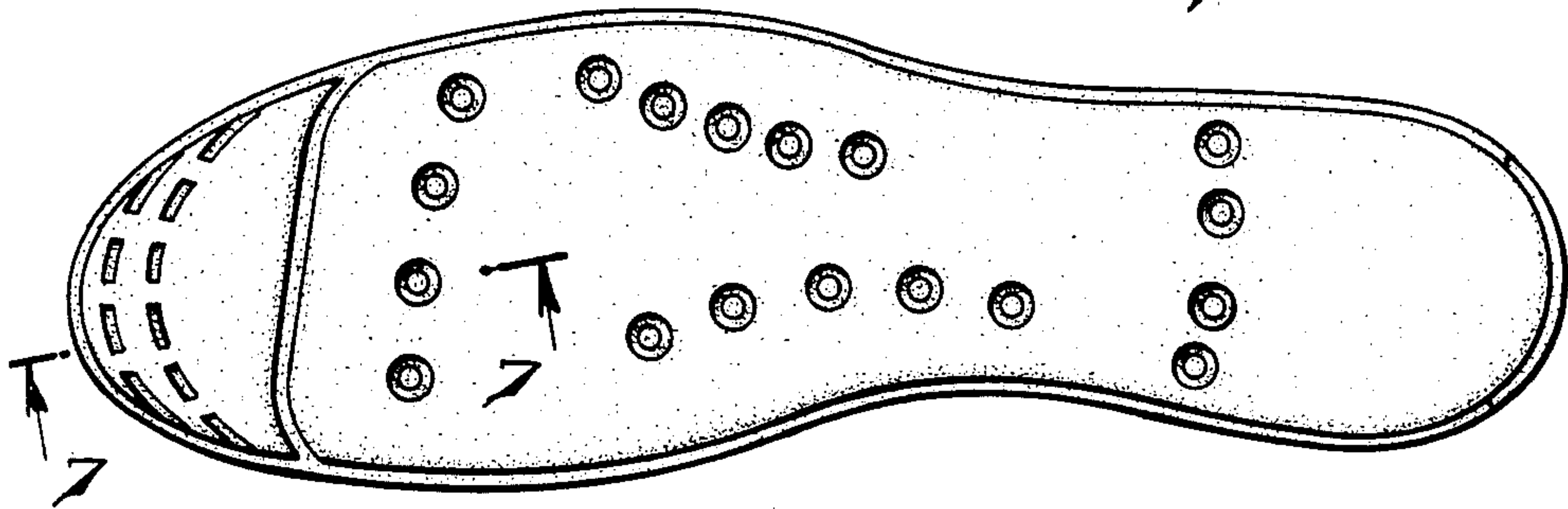

Fig. 2.

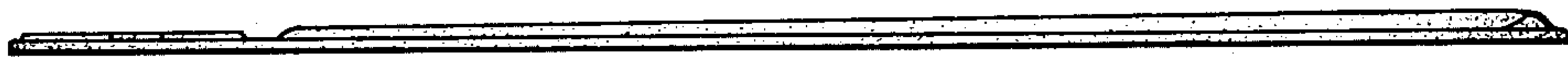

Fig. 3.

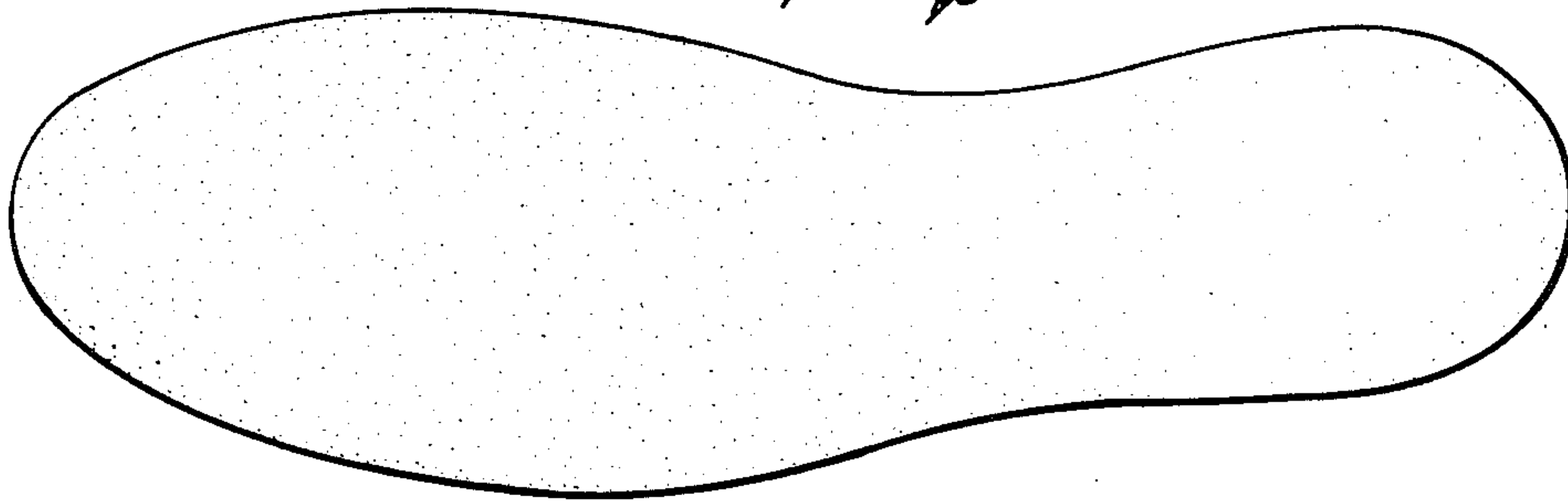

Fig. 4.

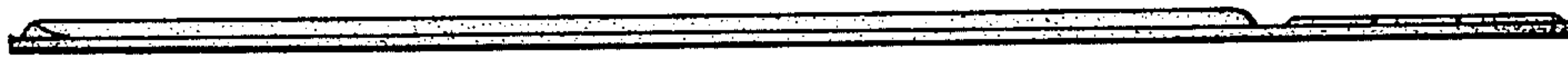

Fig. 5.

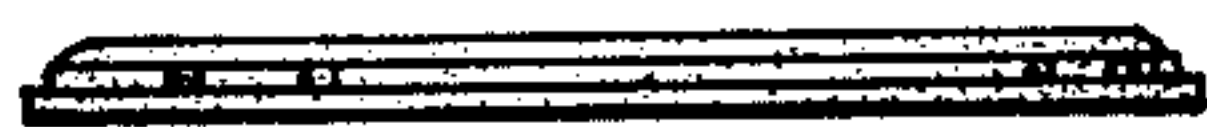

Fig. 6.

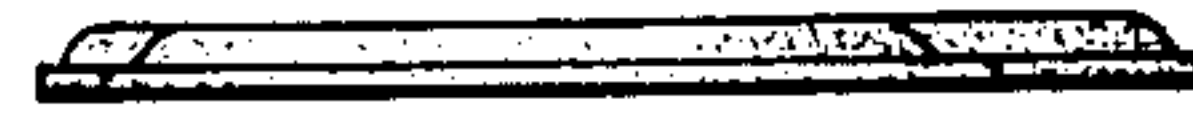

Fig. 7.

