

[54] DIGITAL DIRECTORY

[76] Inventor: Joseph E. Wilson, 1106 Transcontinental Dr., Metairie, La. 70001

[**] Term: 14 Years

[21] Appl. No.: 736,957

[22] Filed: May 22, 1985

[52] U.S. Cl. D14/241; D14/106; D14/245

[58] Field of Search D14/100, 102, 105, 106, D14/107, 114; D18/1, 2, 3, 4, 7; D13/12, 40, 41; 340/700, 711, 365 R; 364/708

[56] References Cited

U.S. PATENT DOCUMENTS

- D. 224,415 7/1972 Ray et al. D14/106
- D. 244,388 5/1977 Conway et al. D14/105

- D. 247,563 3/1978 Jinbo et al. D14/106
- D. 249,091 8/1978 Burtis D14/106 X
- 3,932,709 1/1976 Hoff .
- 3,940,573 2/1976 Healy .
- 4,164,630 8/1979 Brodbeck .

Primary Examiner—Susan J. Lucas
Attorney, Agent, or Firm—W. C. Tupman

[57] CLAIM

The ornamental design for a digital directory, substantially as shown and described.

DESCRIPTION

FIG. 1 is a top isometric view of a digital directory showing my new design;
FIG. 2 is a left side elevational view thereof;
FIG. 3 is a rear elevational view thereof; and
FIG. 4 is a right side elevational view thereof.
The broken lines are shown on the keys in FIG. 1 for illustrative purposes only.

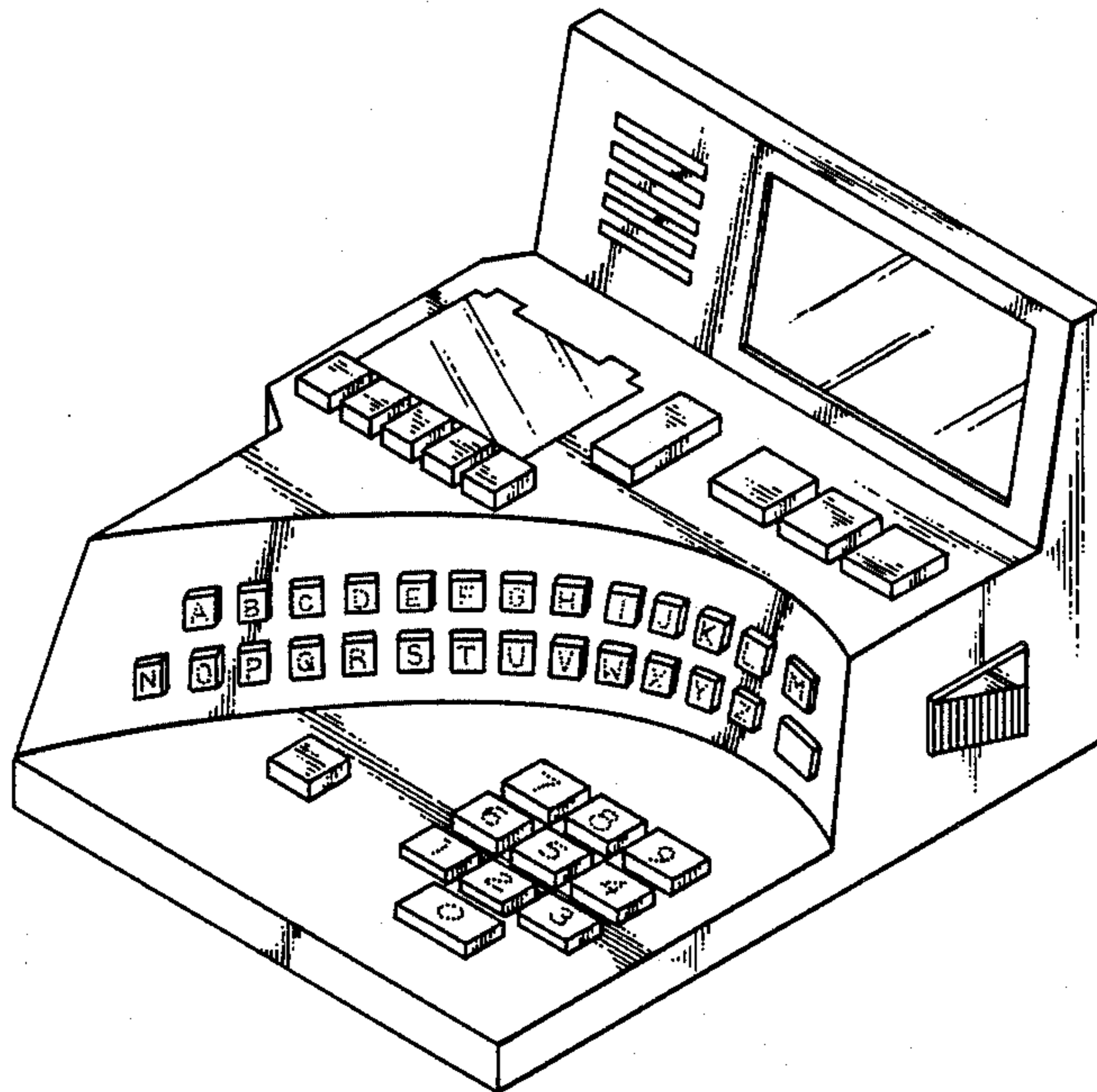

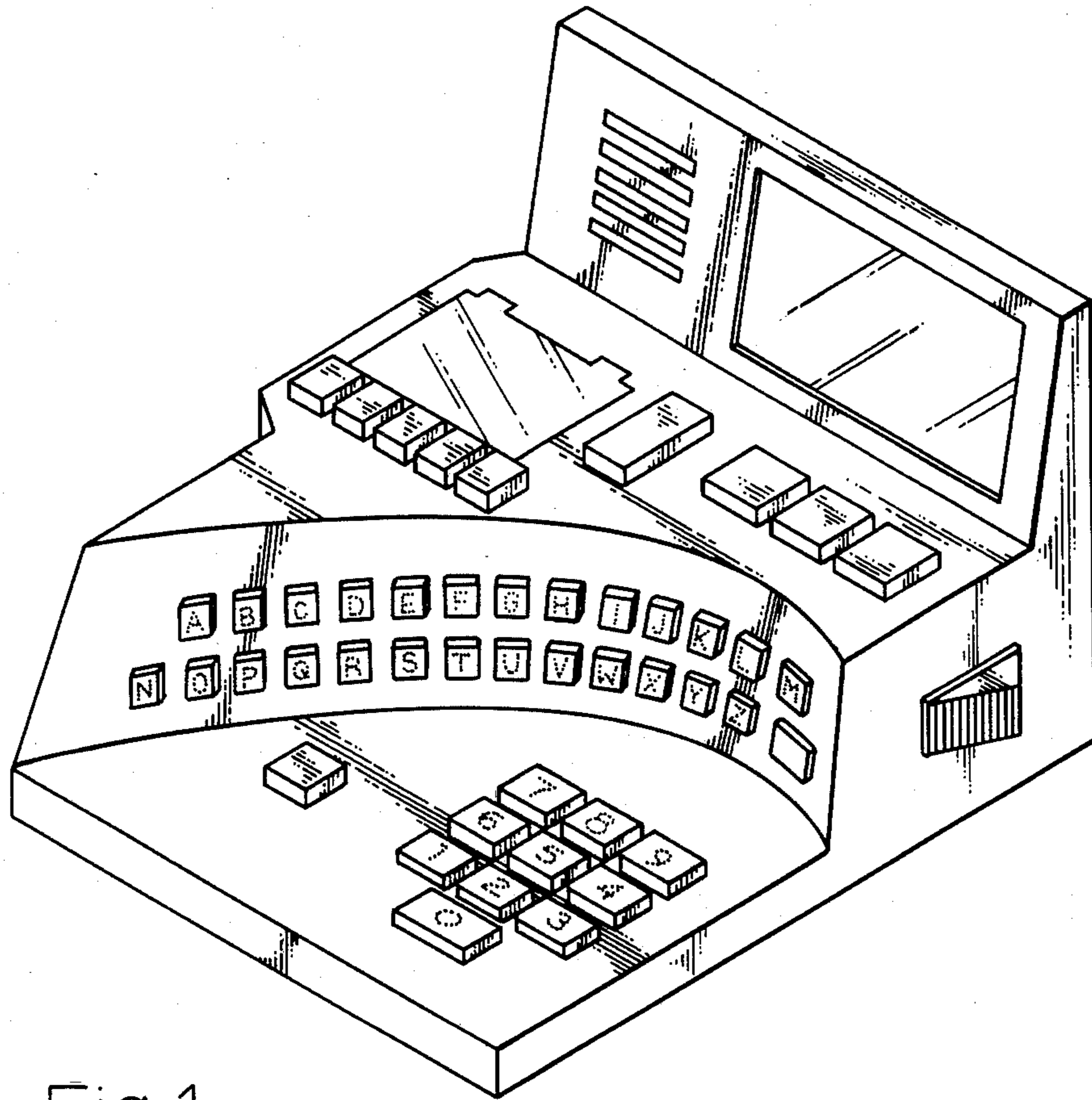

Fig. 1

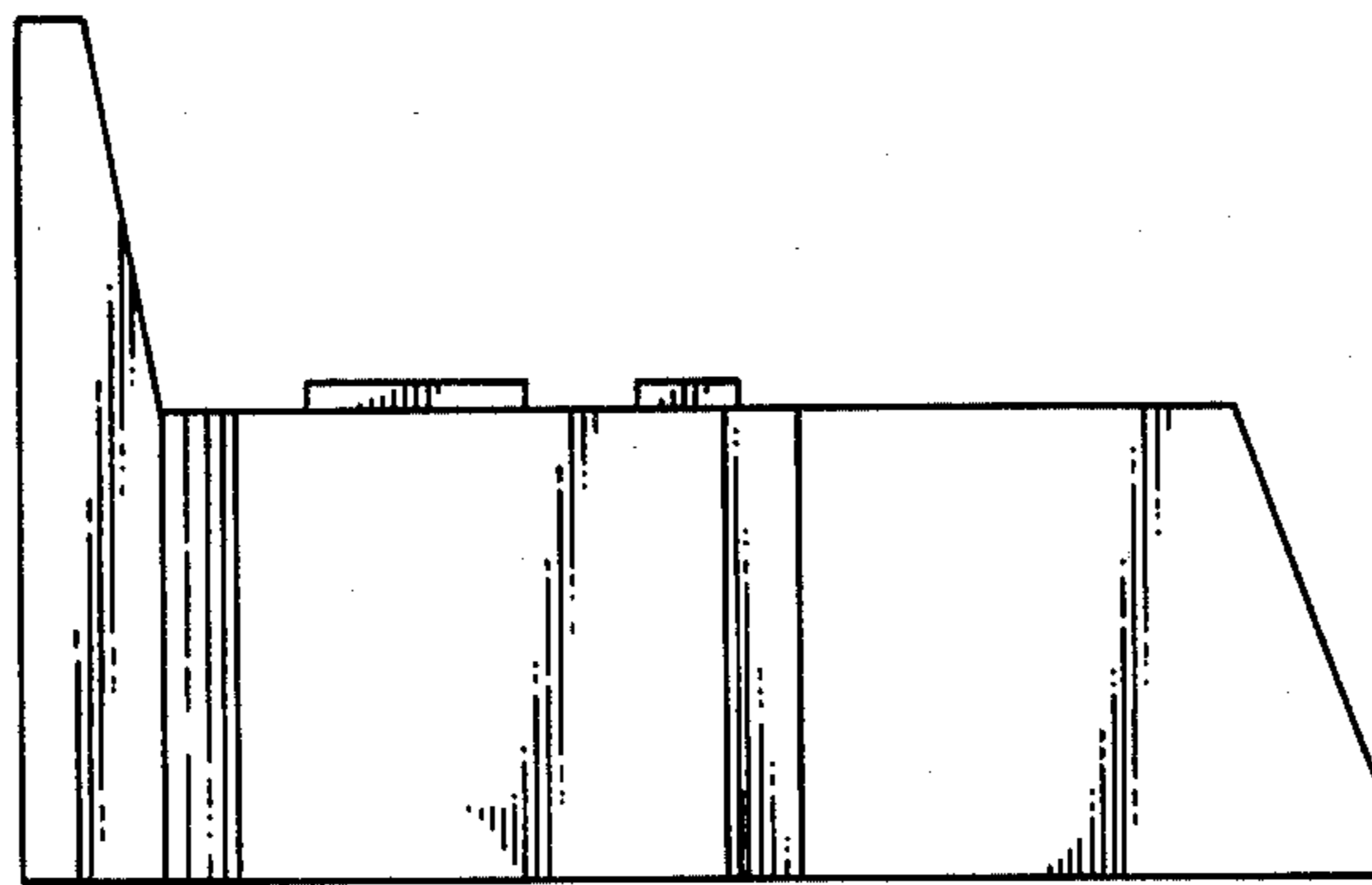

Fig. 2

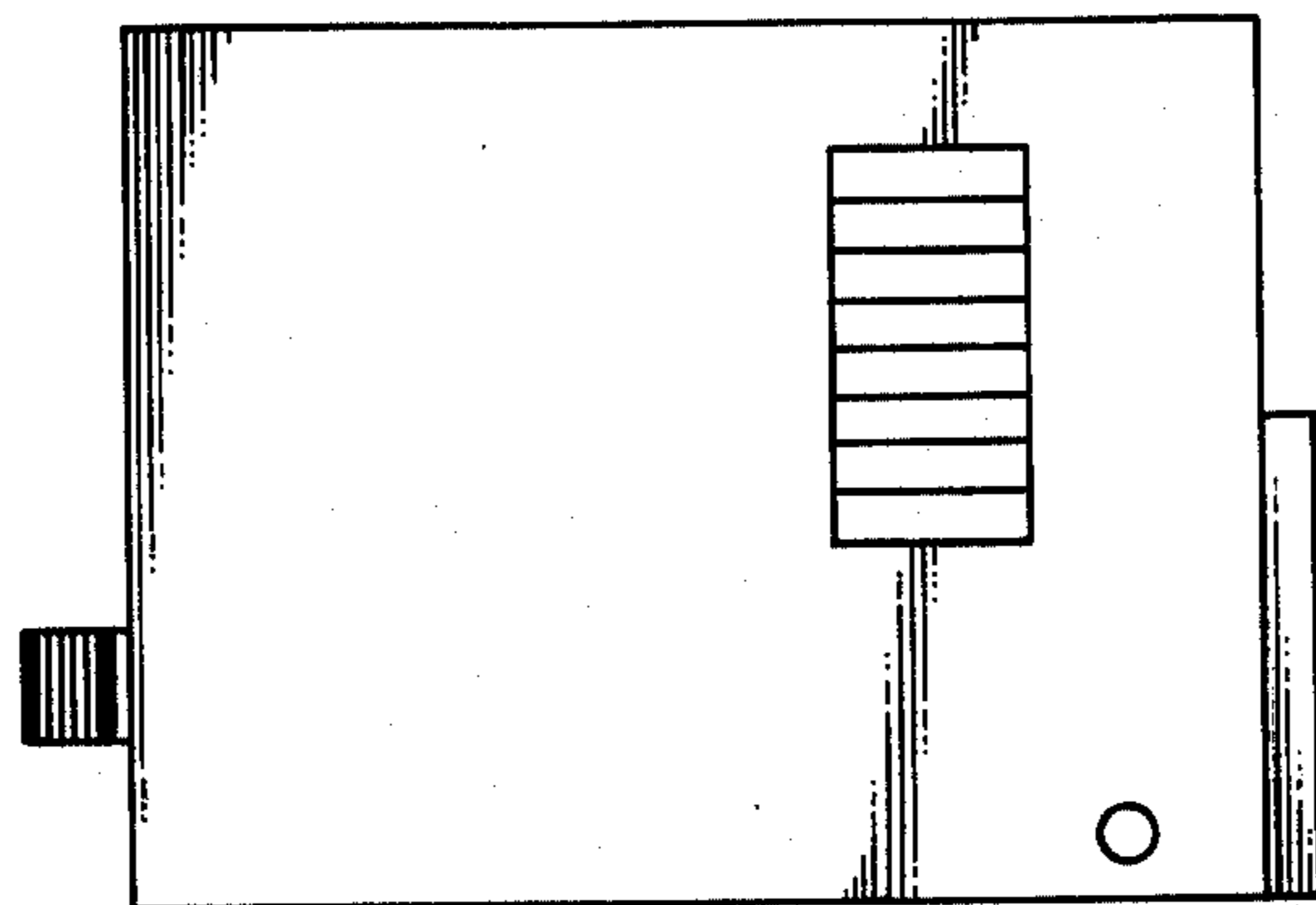

Fig. 3

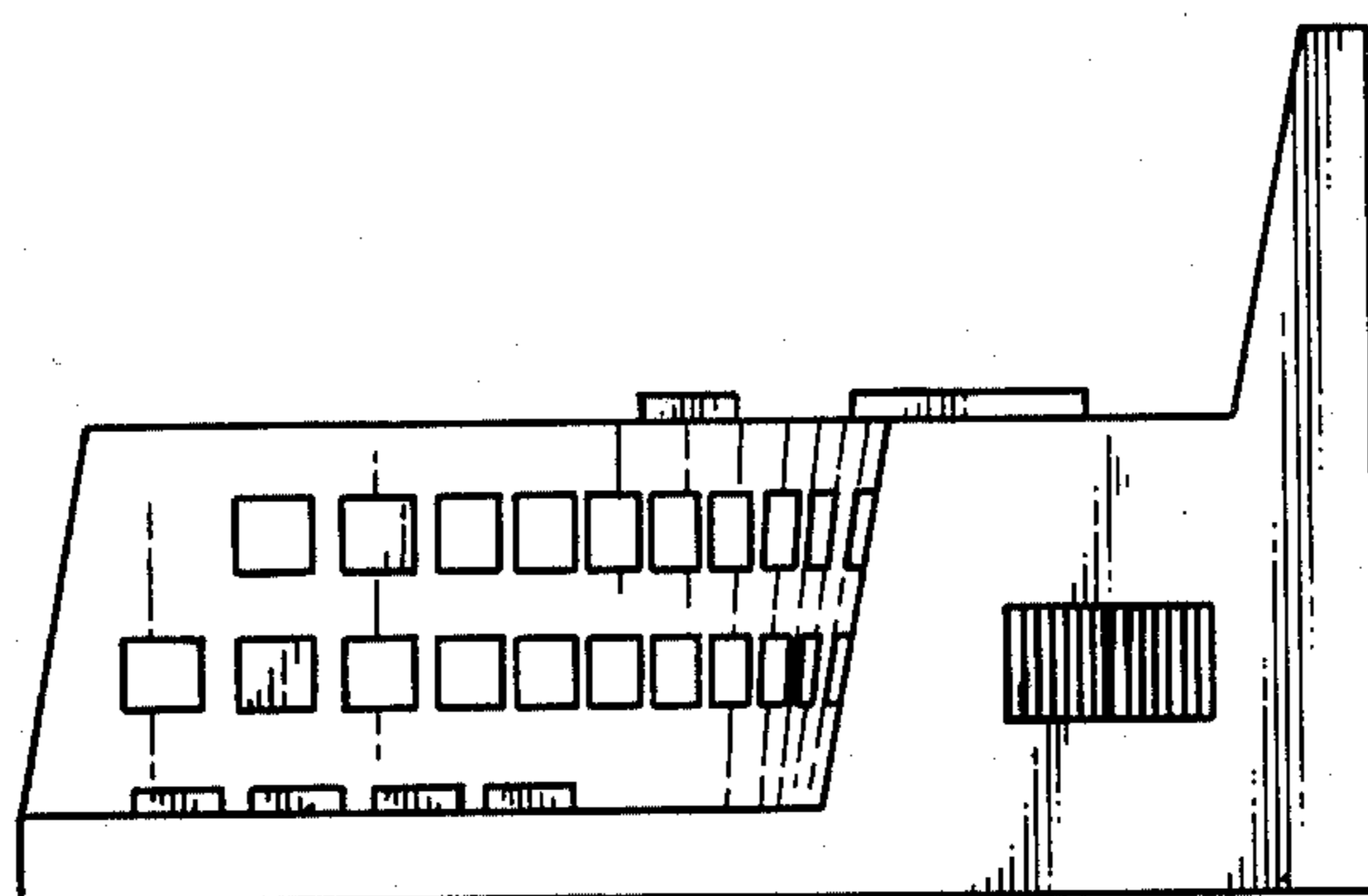

Fig. 4