

[54] TIRE

4,503,898 3/1985 Hitzky ..... 152/209 R

[75] Inventors: Bill J. Wallet, Marshallville; Ronald I. Clunk, Monroe Falls, both of Ohio

[73] Assignee: The Firestone Tire & Rubber Company, Akron, Ohio

[\*\*] Term: 14 Years

[21] Appl. No.: 921,017

[22] Filed: Oct. 20, 1986

[52] U.S. Cl. .... D12/146

[58] Field of Search ..... D12/141-143, D12/146-151; 152/209 R, 209 D, 209 B

[56] References Cited

U.S. PATENT DOCUMENTS

D. 275,562	9/1984	Kojima et al. ....	D12/146
D. 283,608	4/1986	Nishio et al. ....	D12/146
D. 283,699	5/1986	Candiliotis .....	D12/147
D. 283,700	5/1986	Schoonhoven .....	D12/147
D. 288,307	2/1987	Ono .....	D12/146
D. 291,793	9/1987	Clemens .....	D12/147
D. 295,034	4/1988	Brayer .....	D12/146
4,424,844	1/1984	Fontaine .....	152/209 R
4,481,991	11/1984	Pieper .....	152/209 R

OTHER PUBLICATIONS

Tire Review, 3/86, p. 18, Kleber Tire No. 3, bottom center of page.

1986 Tread Design Guide, vol. 21, B. F. Goodrich Radial T/A 70H, p. 40, third row from top, second from right.

Autoweek, Jun. 9, 1986, pp. 54, 55, advertisement for Goodyear Eagle GT+4 tire.

Omni, Sep. 1986, pp. 64, 65, advertisement for Michelin Sport EP-X tire.

Primary Examiner—James M. Gandy

Attorney, Agent, or Firm—Ernst H. Ruf

[57] CLAIM

The ornamental design for a tire, as shown and described.

DESCRIPTION

FIG. 1 is a perspective view of a tire embodying our design, it being understood that the tread pattern is repeated throughout the circumference of the tire, the opposite side being substantially the same as that shown.

FIG. 2 is a front elevational view thereof.

FIG. 3 is a side elevational view thereof.

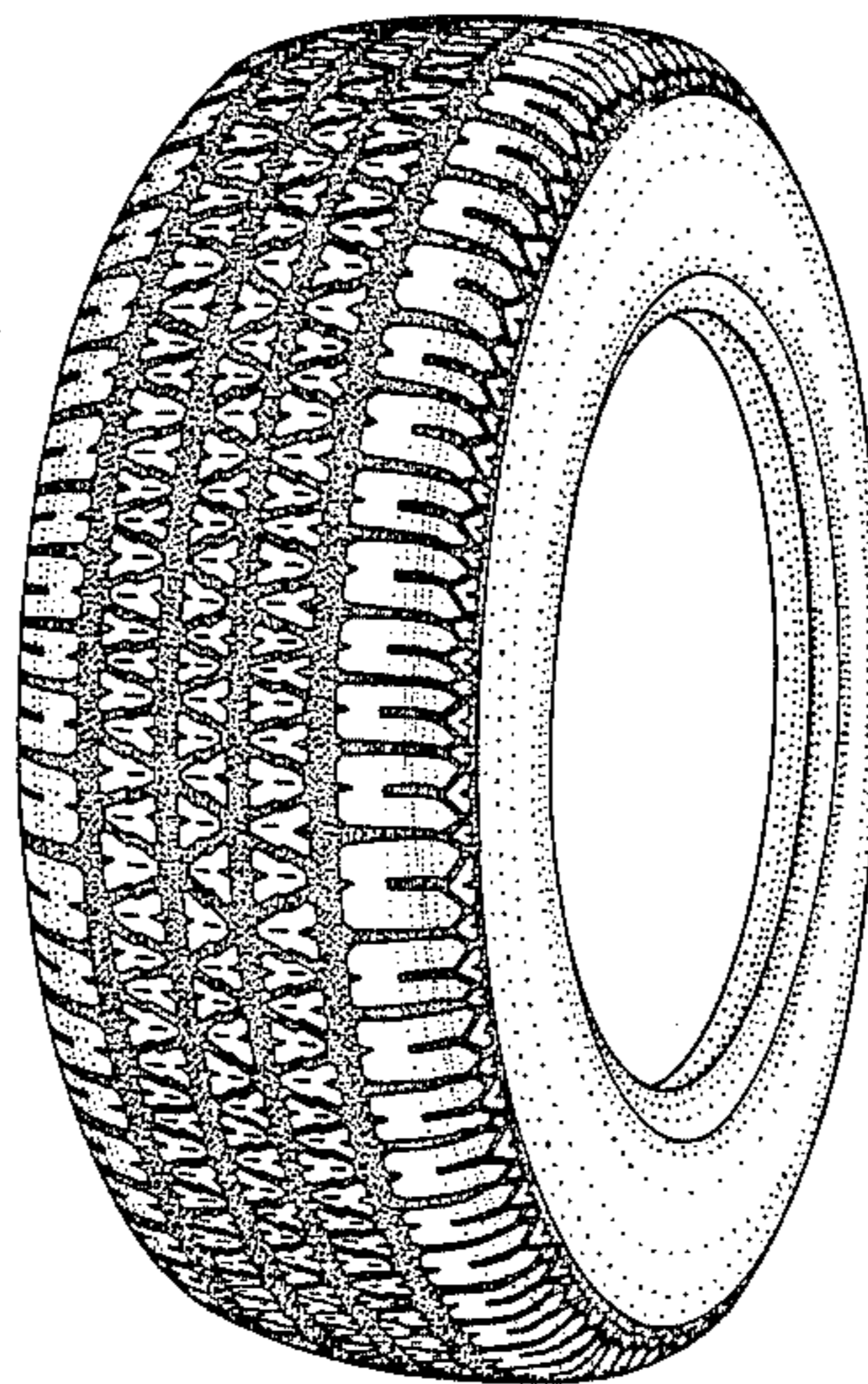

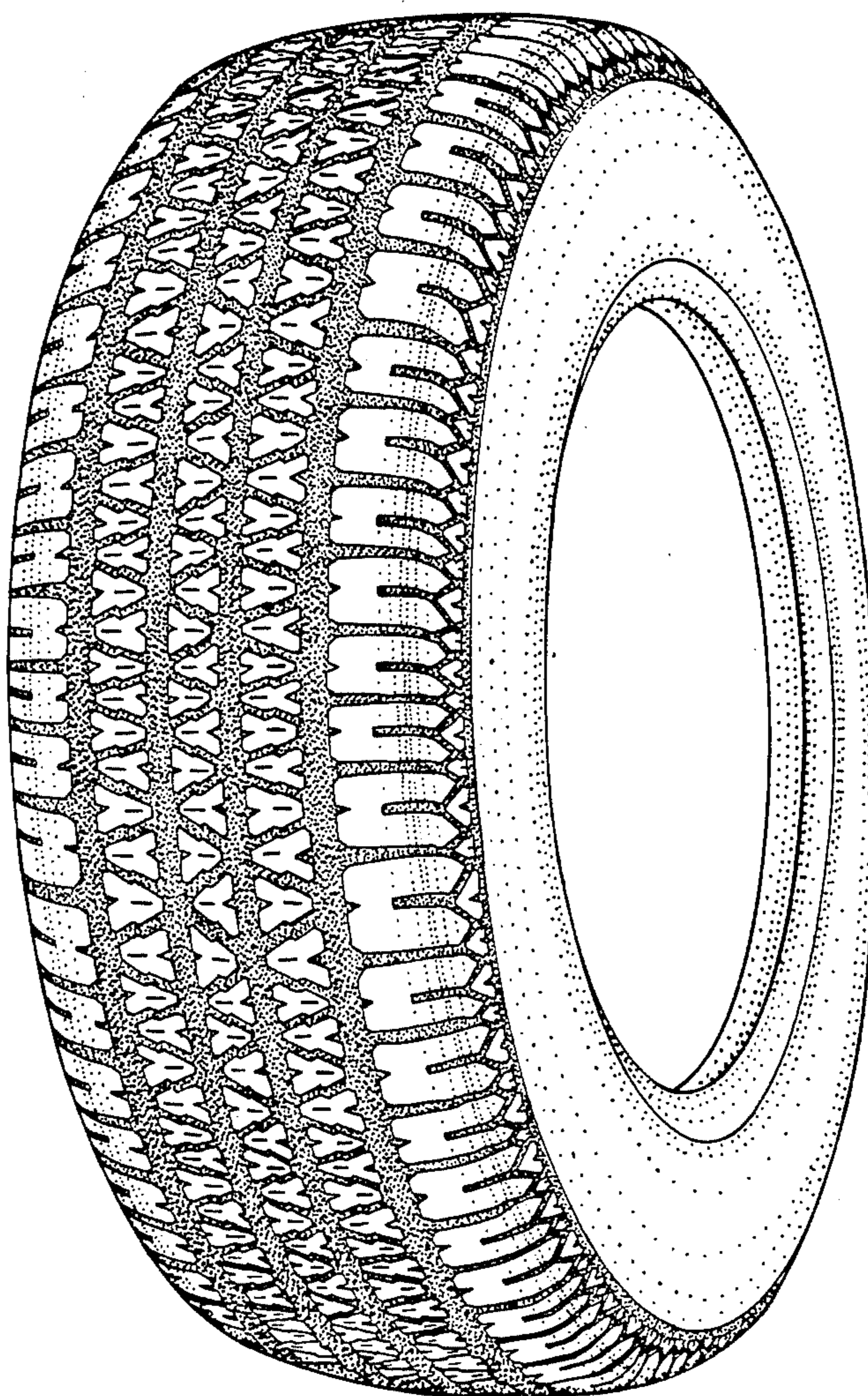

FIG. 1

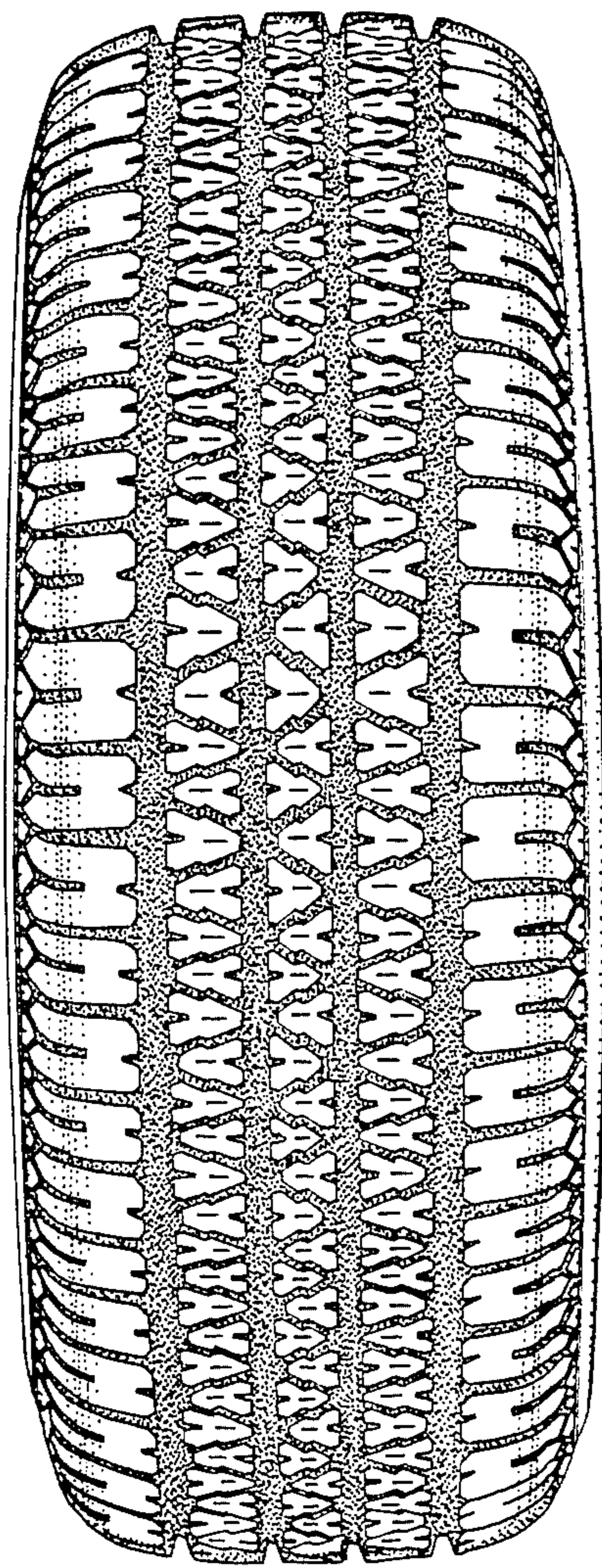

FIG. 2

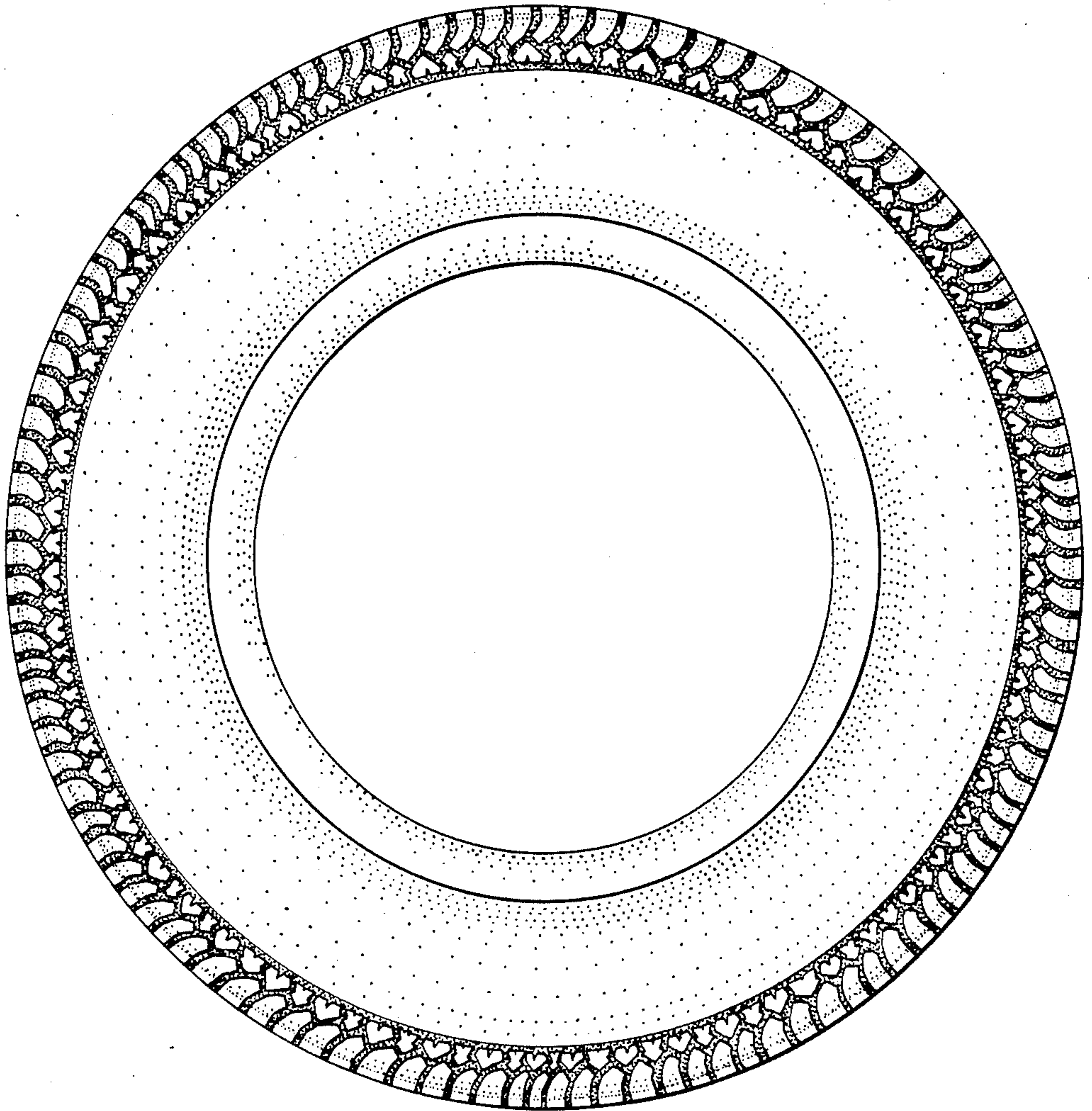

FIG. 3