

United States Patent [19]

Lyle et al.

[11] Patent Number: **Des. 299,328**

[45] Date of Patent: **** Jan. 10, 1989**

[54] TIRE

[75] Inventors: **William W. Lyle, Massillon; Donald J. Sladky, Cuyahoga Falls, both of Ohio**

[73] Assignee: **The Firestone Tire & Rubber Company, Akron, Ohio**

[**] Term: **14 Years**

[21] Appl. No.: **887,681**

[22] Filed: **Jul. 21, 1986**

[52] U.S. Cl. **D12/146**

[58] Field of Search **D12/141-143, D12/146-151; 152/209 R, 209 D, 209 B**

[56] **References Cited**

U.S. PATENT DOCUMENTS

D. 270,149 8/1983 Candiliotis D12/146
D. 271,957 12/1983 Gorez D12/147
D. 271,959 12/1983 Gorez D12/147

D. 278,137 3/1985 Larsen et al. D12/147
D. 282,457 2/1986 Larsen et al. D12/147
D. 283,216 4/1986 Gray et al. D12/147

OTHER PUBLICATIONS

1985 Tread Design Guide, p. 31, Firestone 721 Steel Belted Radial Tire, bottom left side of page.

Primary Examiner—James M. Gandy
Attorney, Agent, or Firm—Ernst H. Ruf

[57] **CLAIM**

The ornamental design for a tire, as shown and described.

DESCRIPTION

FIG. 1 is a perspective view of a tire embodying our design, it being understood that the tread pattern is repeated throughout the circumference of the tire, the opposite side being substantially the same as that shown. FIG. 2 is a front elevational view thereof. FIG. 3 is a side elevational view thereof.

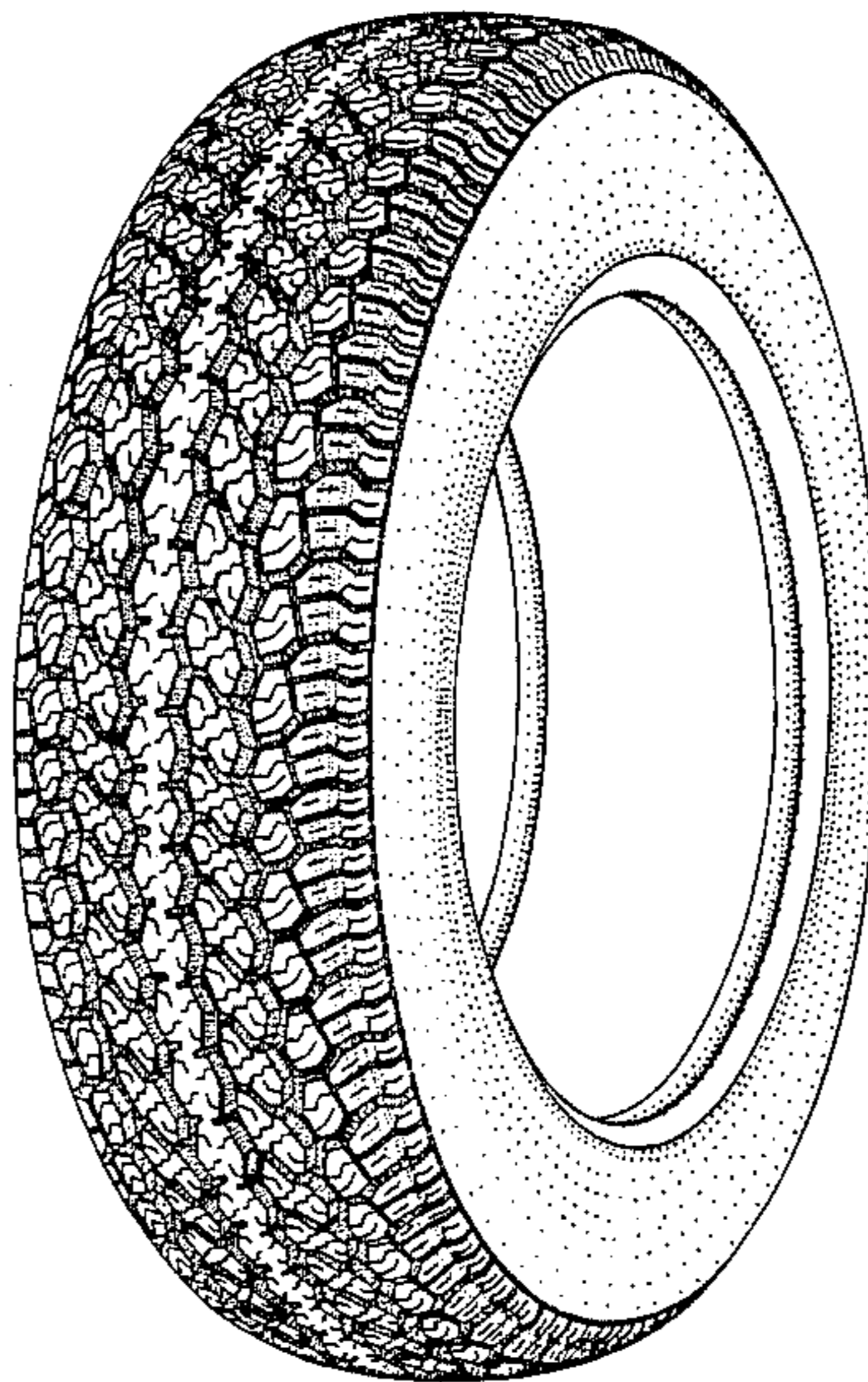

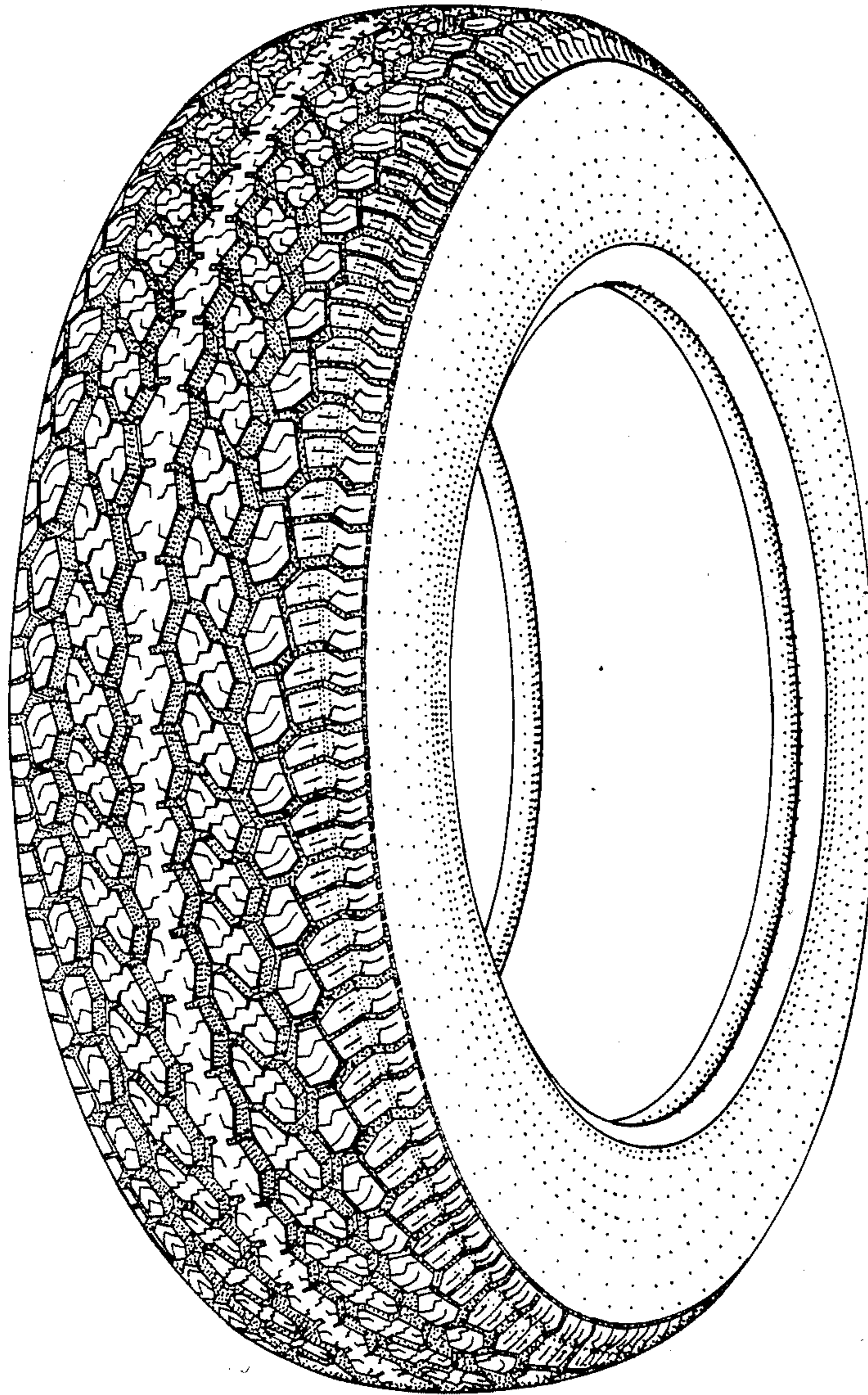

FIG. 1

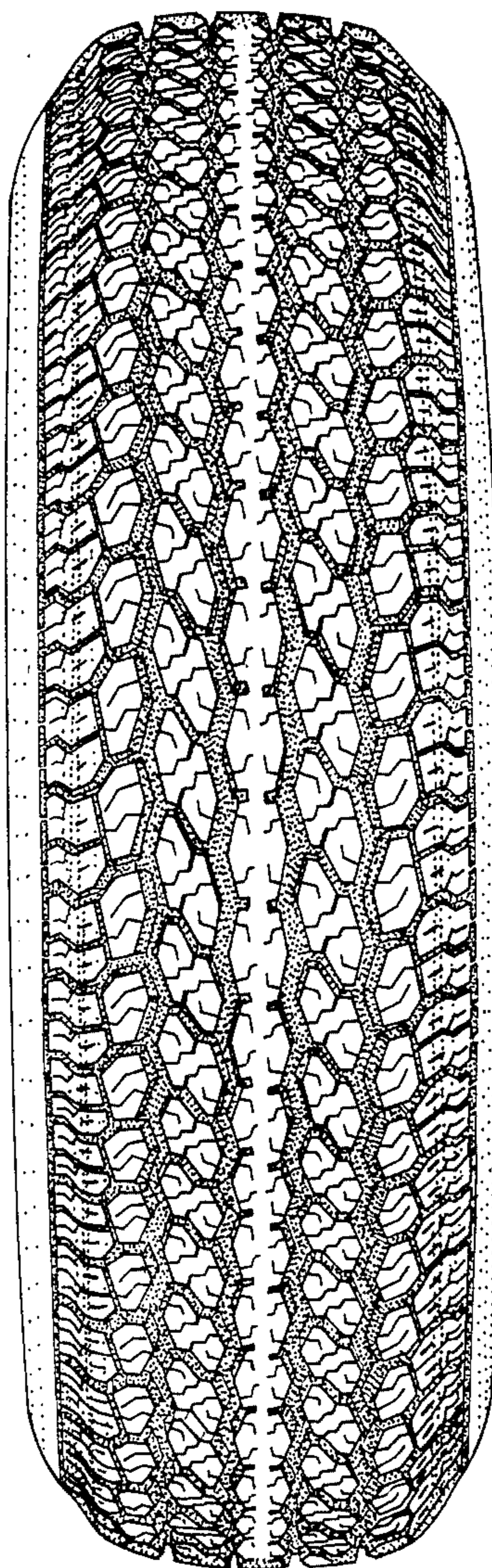

FIG. 2

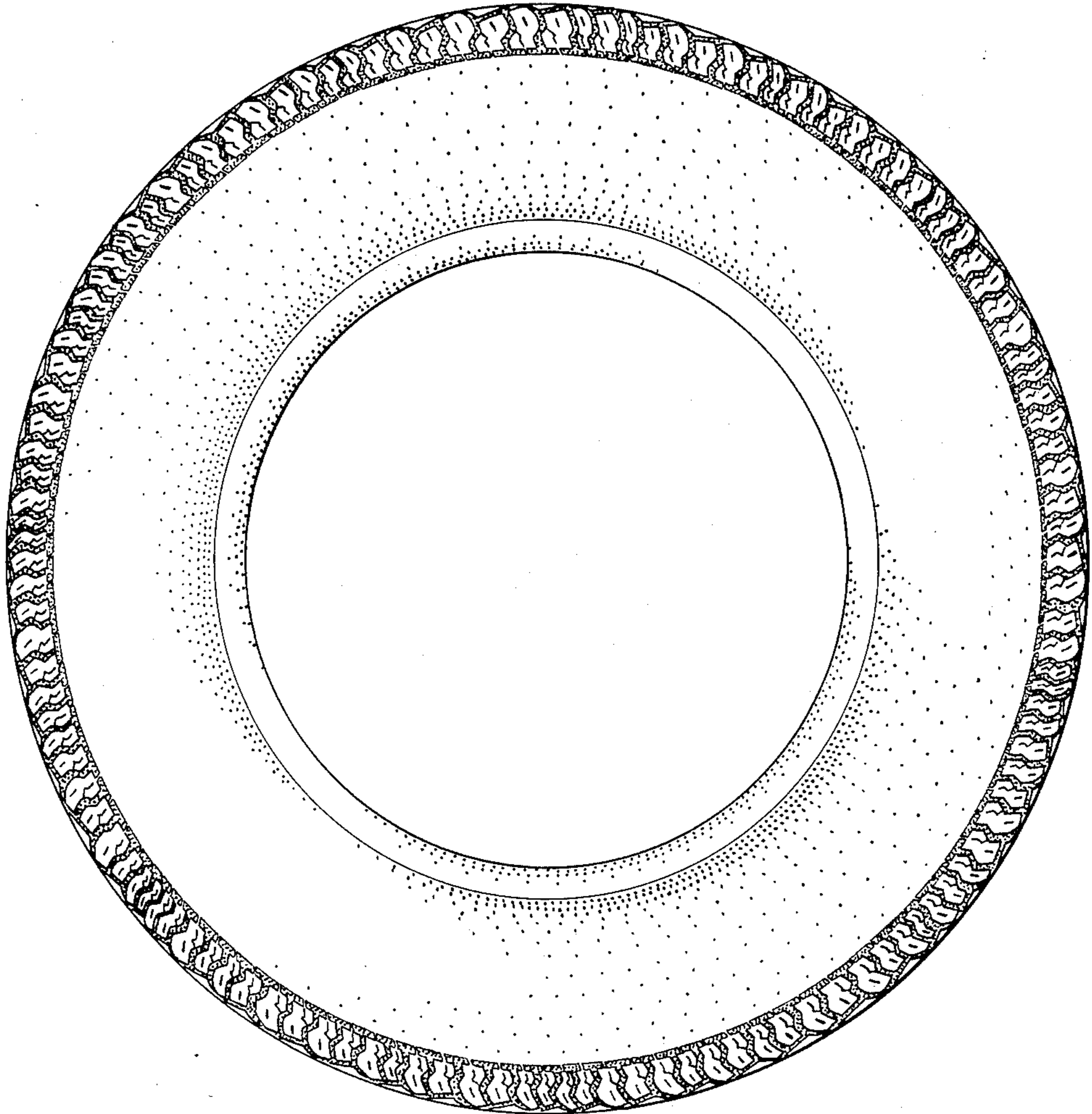

FIG. 3