

[54] **MEDICAL TABLET**

[75] **Inventor:** Wilhelm Ott, Dreieich, Fed. Rep. of Germany

[73] **Assignee:** Merck Patent Gesellschaft mit beschränkter Haftung, Darmstadt, Fed. Rep. of Germany

[\*\*] **Term:** 14 Years

[21] **Appl. No.:** 935,669

[22] **Filed:** Nov. 26, 1986

[52] **U.S. Cl.** ..... D28/2; D28/8.1

[58] **Field of Search** ..... D28/1-3, D28/8, 8.1, 8.2, 7; D1/100, 106, 112, 121, 127, 128, 129, 199; 424/464, 465, 469, 467, 472, 474; D11/56, 103

21,084 9/1891 Bayle ..... D1/112  
 56,478 10/1920 Shores ..... D28/2  
 694,745 3/1902 Hall ..... D1/106  
 2,591,328 4/1952 Yanik ..... D28/2

*Primary Examiner*—Wallace R. Burke  
*Assistant Examiner*—Kay H. Chin  
*Attorney, Agent, or Firm*—Millen & White

[57] **CLAIM**

The ornamental design for a medical tablet, as shown and described.

**DESCRIPTION**

FIG. 1 is a front elevational view of a medical tablet showing my new design;  
 FIG. 2 is a side elevational view thereof, the opposite side elevational view being a mirror image of that shown;  
 FIG. 3 is a top plan view thereof;  
 FIG. 4 is a bottom plan view thereof;  
 FIG. 5 is a front perspective view thereof; and  
 FIG. 6 is a perspective view of the fractured medical tablet.

[56] **References Cited**  
**U.S. PATENT DOCUMENTS**

D. 187,372 3/1960 Dailey ..... D28/8.1  
 D. 220,956 6/1971 Roberts ..... D1/121  
 D. 228,456 9/1973 Ninger ..... D28/2

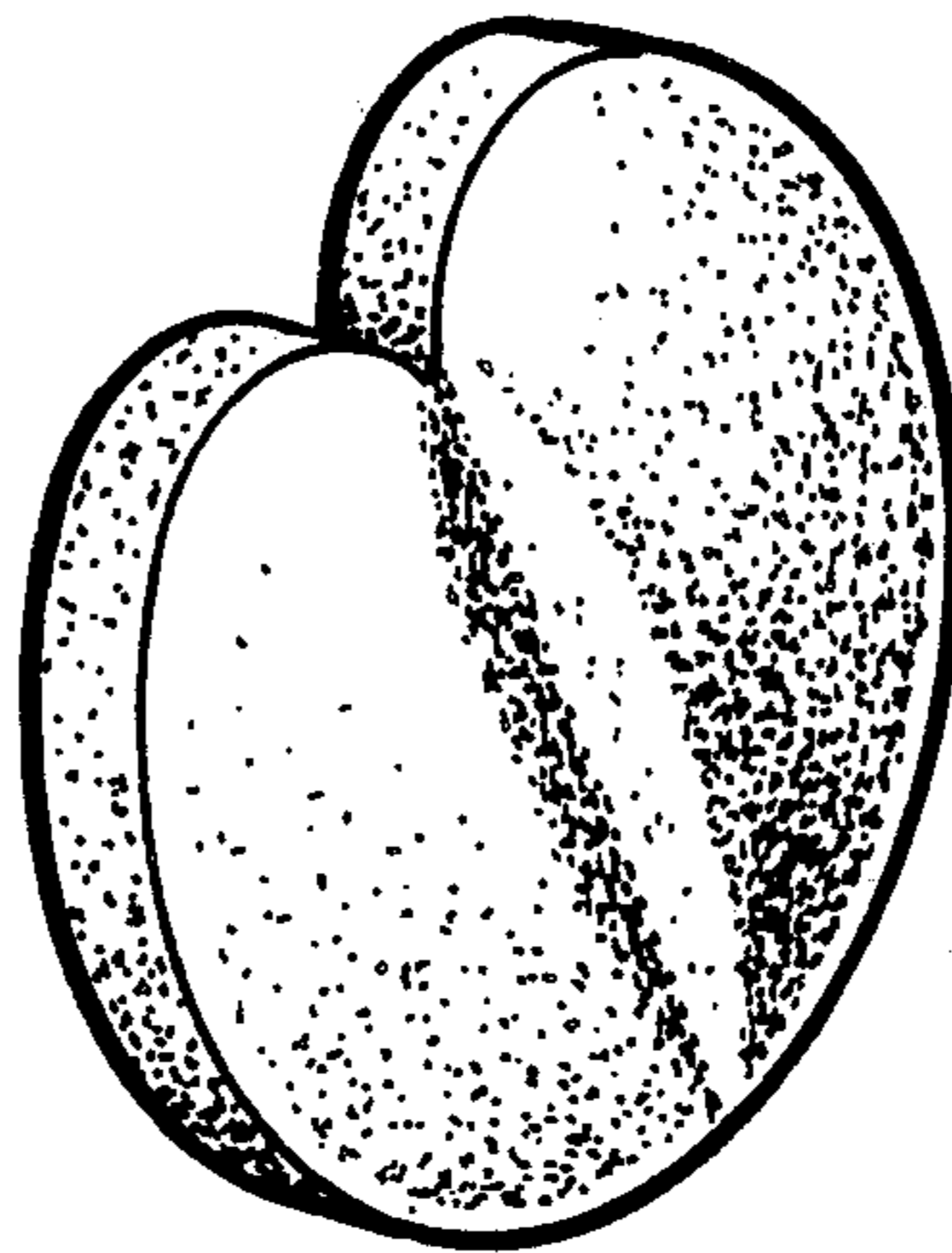

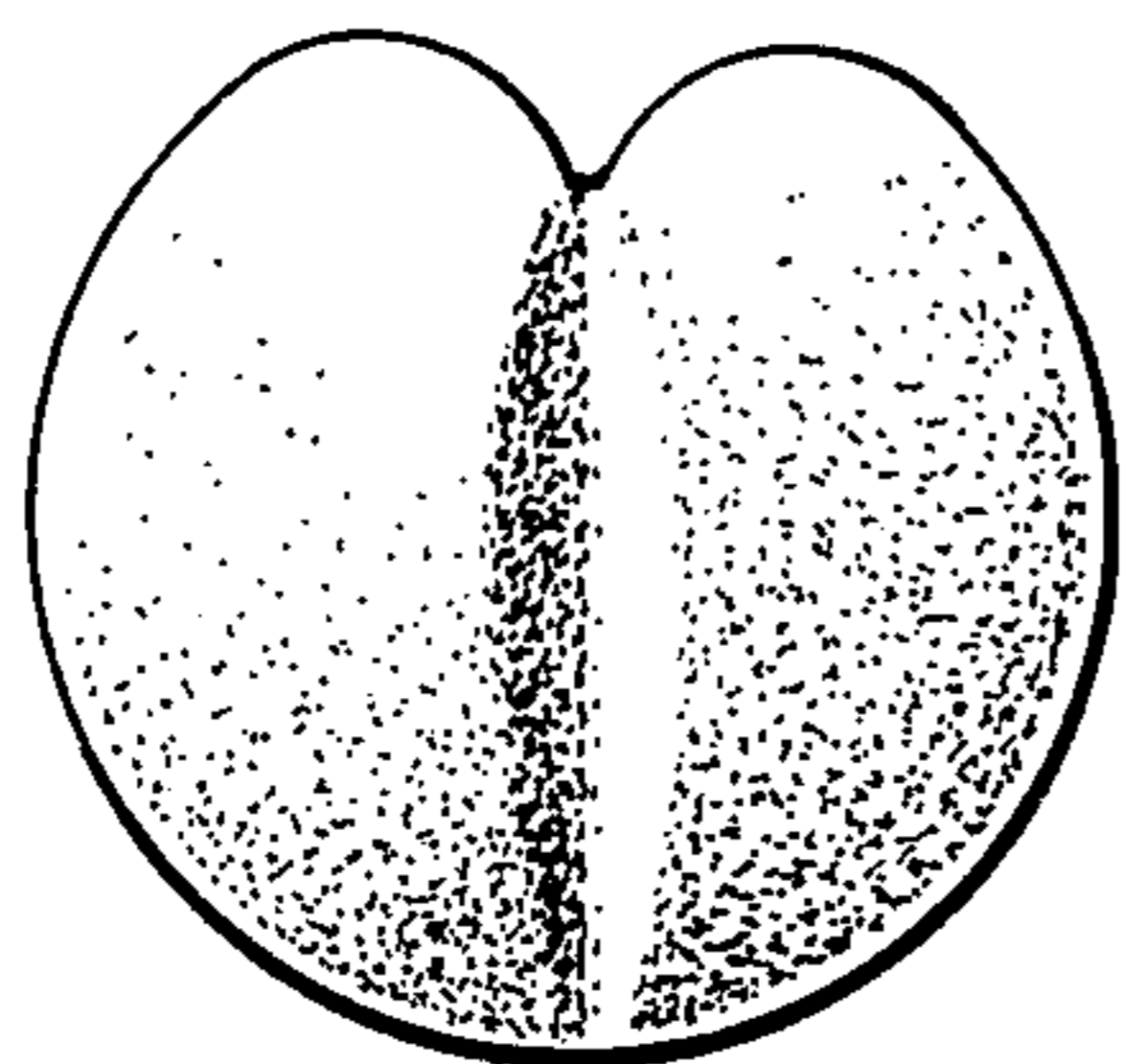

FIG. 1



FIG. 2



FIG. 3



FIG. 4

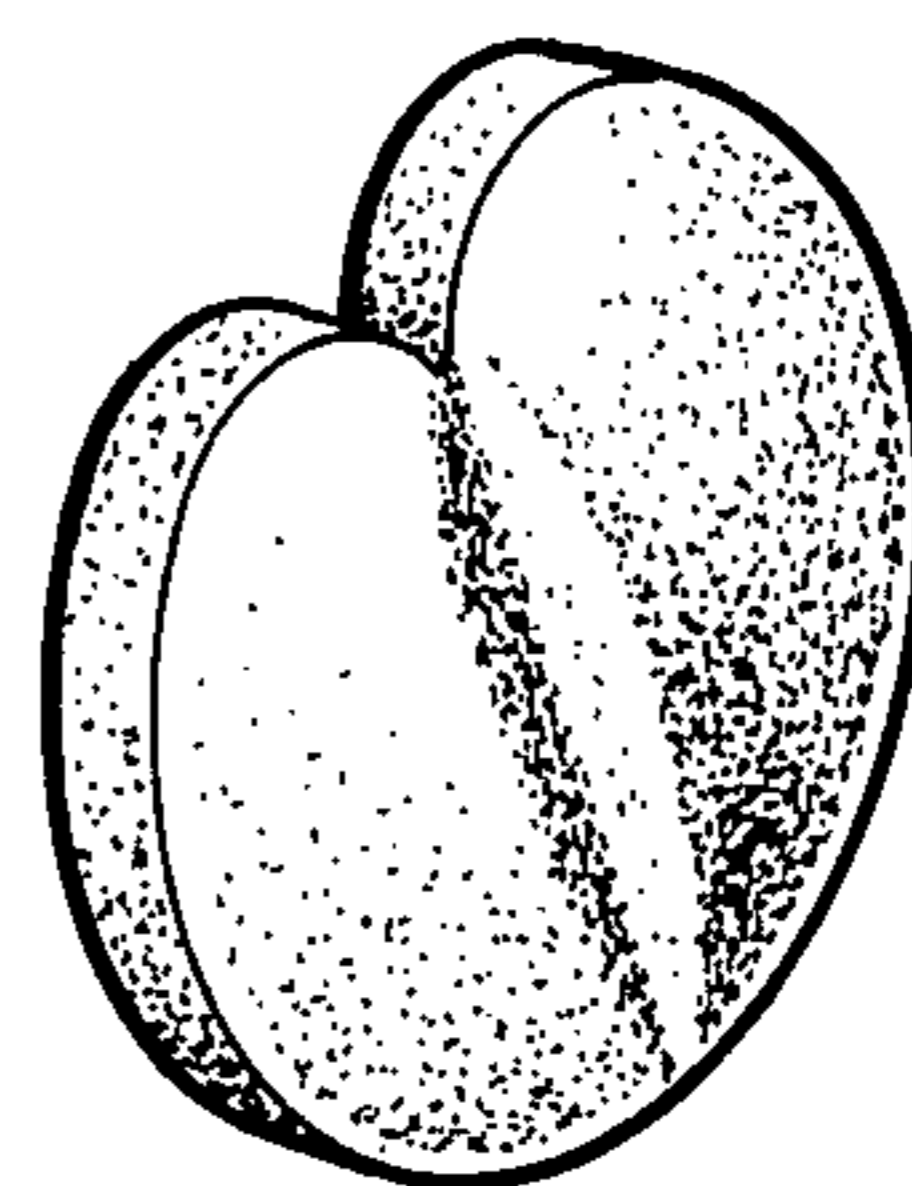

FIG. 5

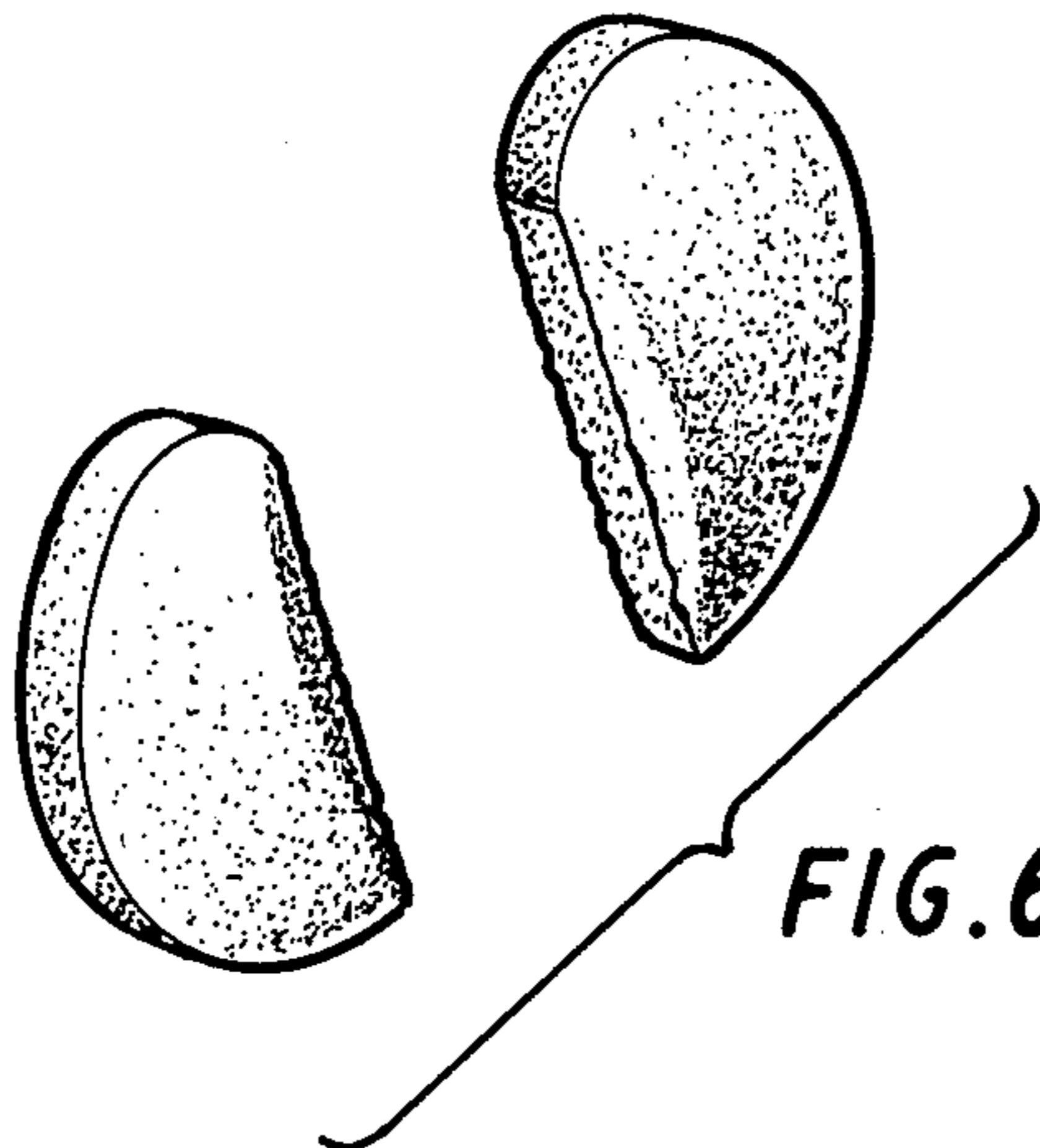

FIG. 6