

[54] **ELECTRONIC CALCULATOR**

[75] **Inventor: Isoroku Noguchi, Roselle, N.J.**

[73] **Assignee: Aurora Impex Corporation,
Kenilworth, N.J.**

[**] **Term: 14 Years**

[21] **Appl. No.: 852,905**

[22] **Filed: Apr. 16, 1986**

[52] **U.S. Cl. D18/2; D18/7**

[58] **Field of Search D18/2, 6-12;
10/46.1; 200/5 A; 364/706-710**

[56] **References Cited**

U.S. PATENT DOCUMENTS

- D. 293,920 1/1988 Yubisui et al. D18/7
- D. 294,282 2/1988 Hung D18/2 X

FOREIGN PATENT DOCUMENTS

105067 6/1985 Japan 364/706

OTHER PUBLICATIONS

Webcor Model NS319PPC, flyer.

Primary Examiner—Louis S. Zarfes

Attorney, Agent, or Firm—Koda and Androlia

[57] **CLAIM**

The ornamental design for an electronic calculator, as shown and described.

DESCRIPTION

FIG. 1 is a front elevational view of an electronic calculator showing my new design;
FIG. 2 is a rear elevational view thereof;
FIG. 3 is a top plan view thereof, and a bottom view is identical;
FIG. 4 is a front perspective view thereof; and
FIG. 5 is a rear perspective view thereof.

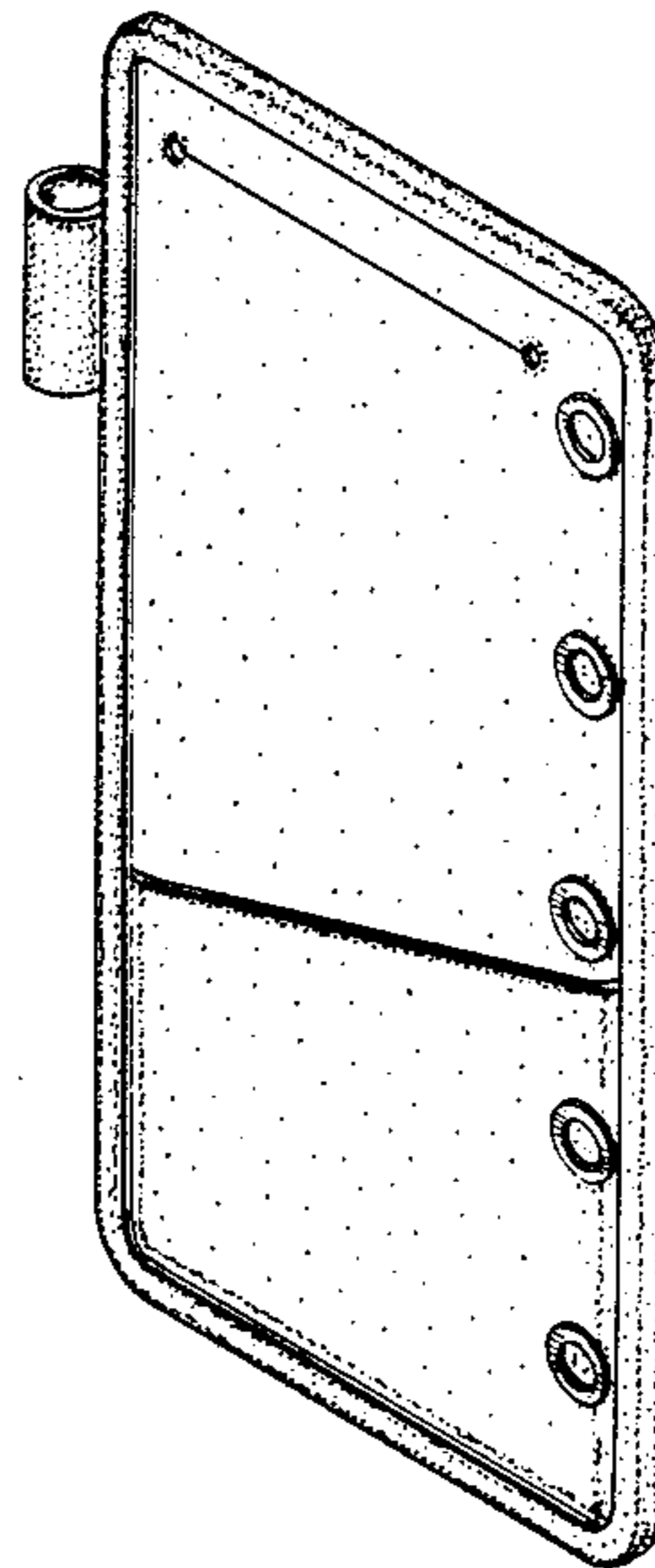
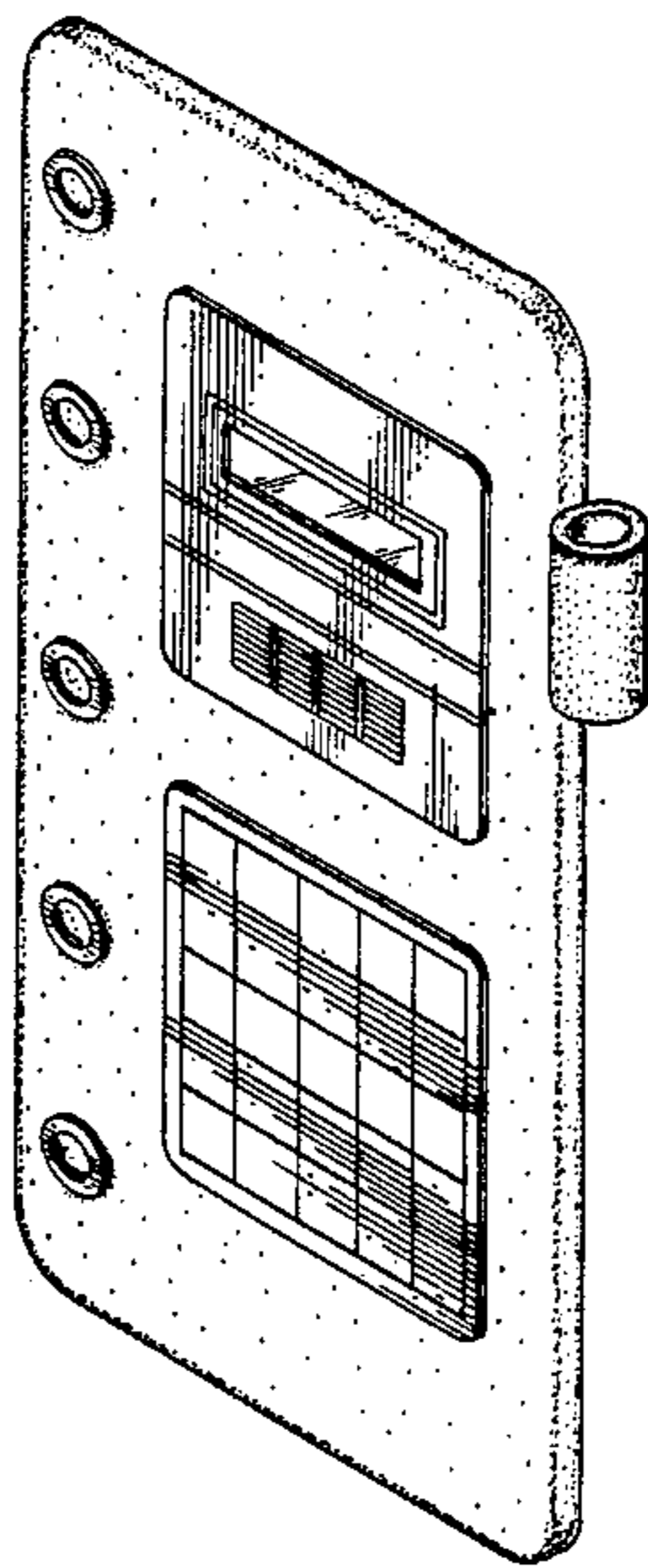

FIG. 1

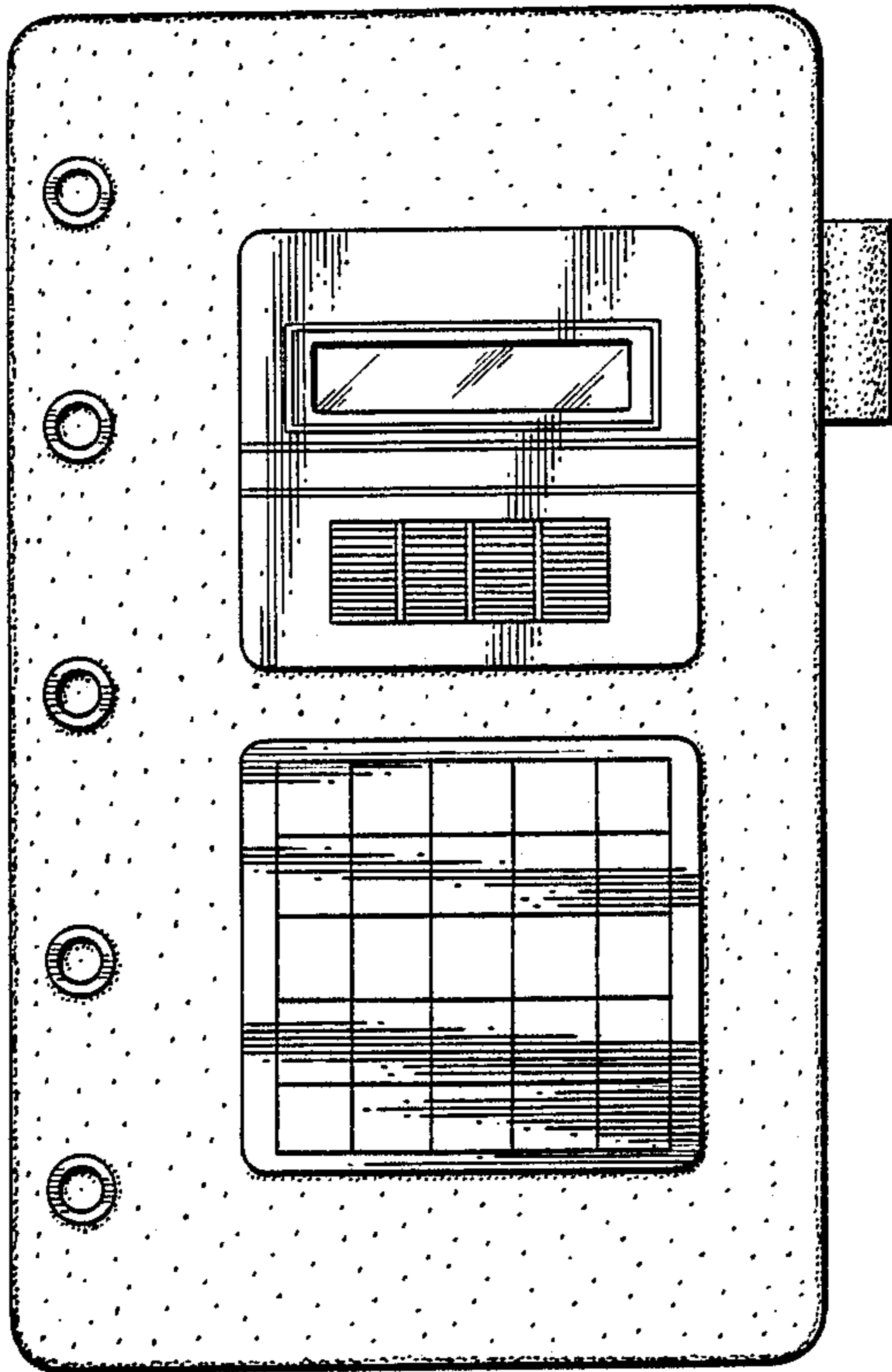

FIG. 2

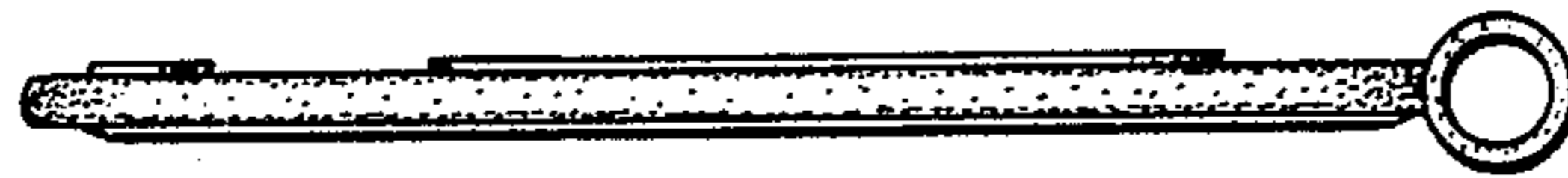
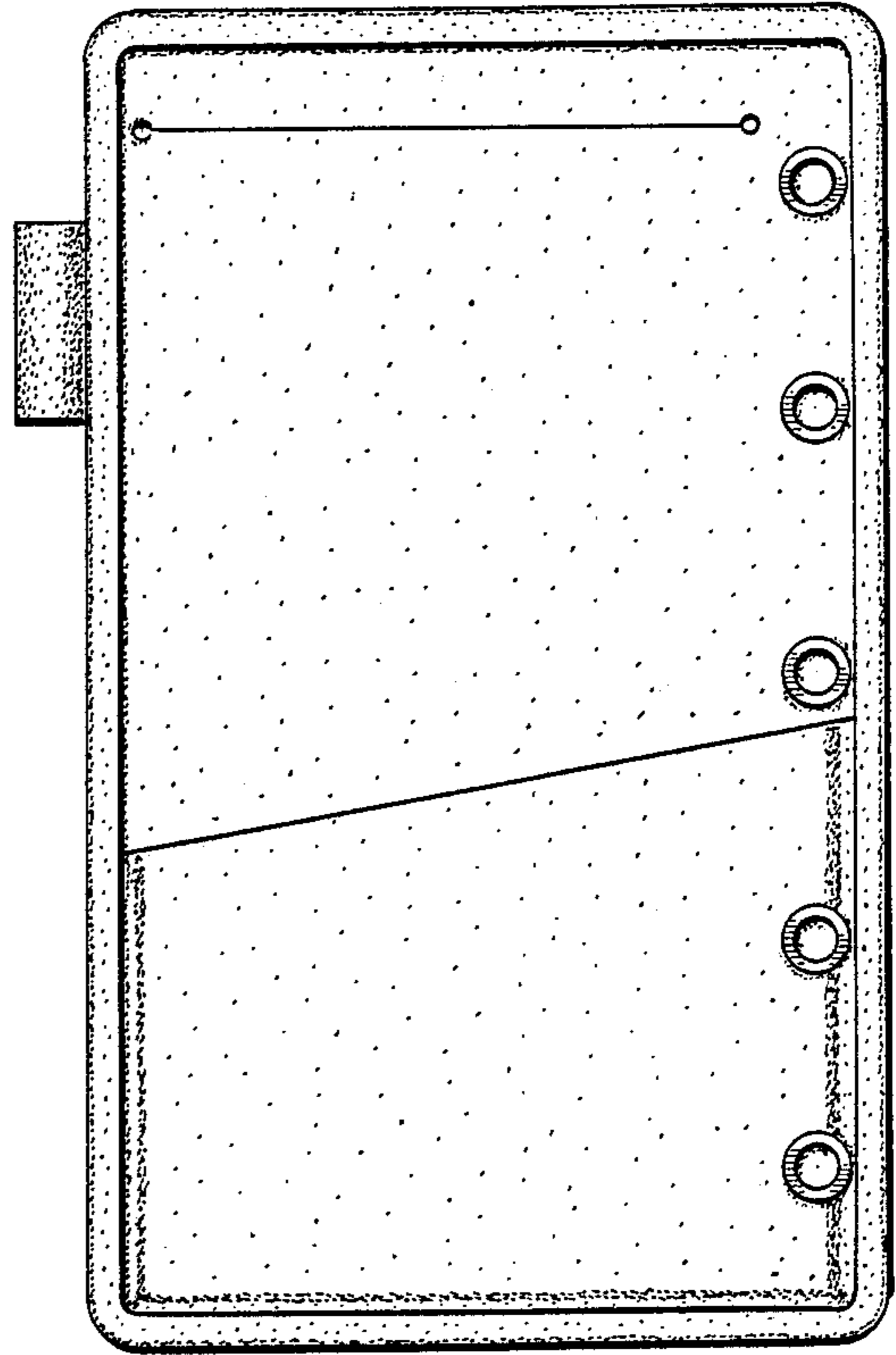

FIG. 3

FIG. 5

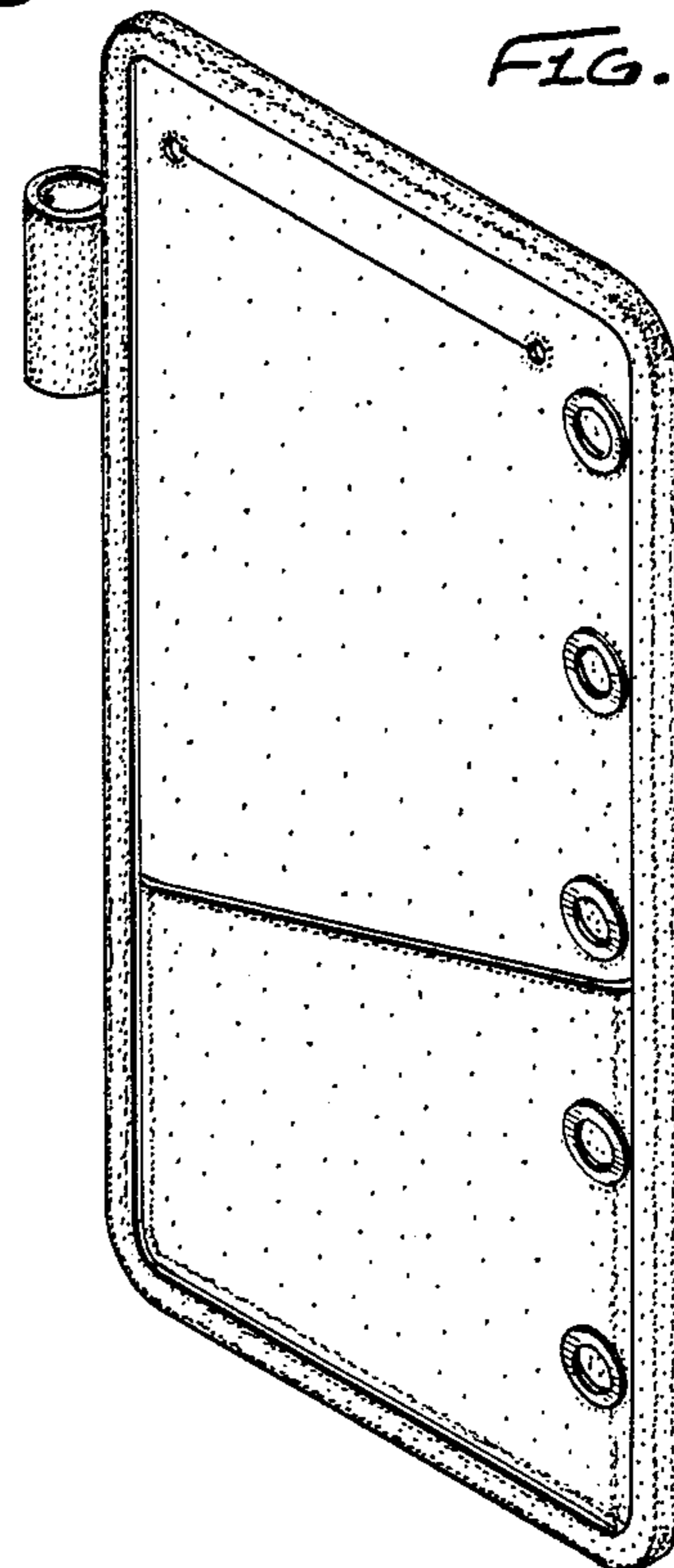

FIG. 4

