

[54] TIRE

[75] Inventors: Claude A. Hart, Hillsleigh, England;
Giancarlo Armellin, Milan, Italy

[73] Assignee: Pirelli Coordinamento Pneumatici
S.p.A., Italy

[**] Term: 14 Years

[21] Appl. No.: 855,784

[22] Filed: Apr. 18, 1986

[30] Foreign Application Priority Data

Oct. 31, 1985 [IT] Italy 23719/85[U]
[52] U.S. Cl. D12/149; D12/136
[58] Field of Search D12/134, 136, 146-151;
152/209 R, 209 D

[56]

References Cited

U.S. PATENT DOCUMENTS

D. 291,675 9/1987 Mader D12/151

OTHER PUBLICATIONS

1985 Tread Design Guide, p. 232, Michelin Hi-Sport
Front & Rear Street Tires, second row down from top
& second tire in from left & center of page respectively.

Primary Examiner—James M. Gandy
Attorney, Agent, or Firm—Stevens, Davis, Miller &
Mosher

[57]

CLAIM

The ornamental design for a tire, as shown and de-
scribed.

DESCRIPTION

FIG. 1 is a perspective view of a tire showing our new
design it being understood that the tread pattern is re-
peated uniformly throughout the circumference of the
tire and the opposite side is the same as that shown;
FIG. 2 is a front elevation view thereof; and
FIG. 3 is a side elevation view thereof.

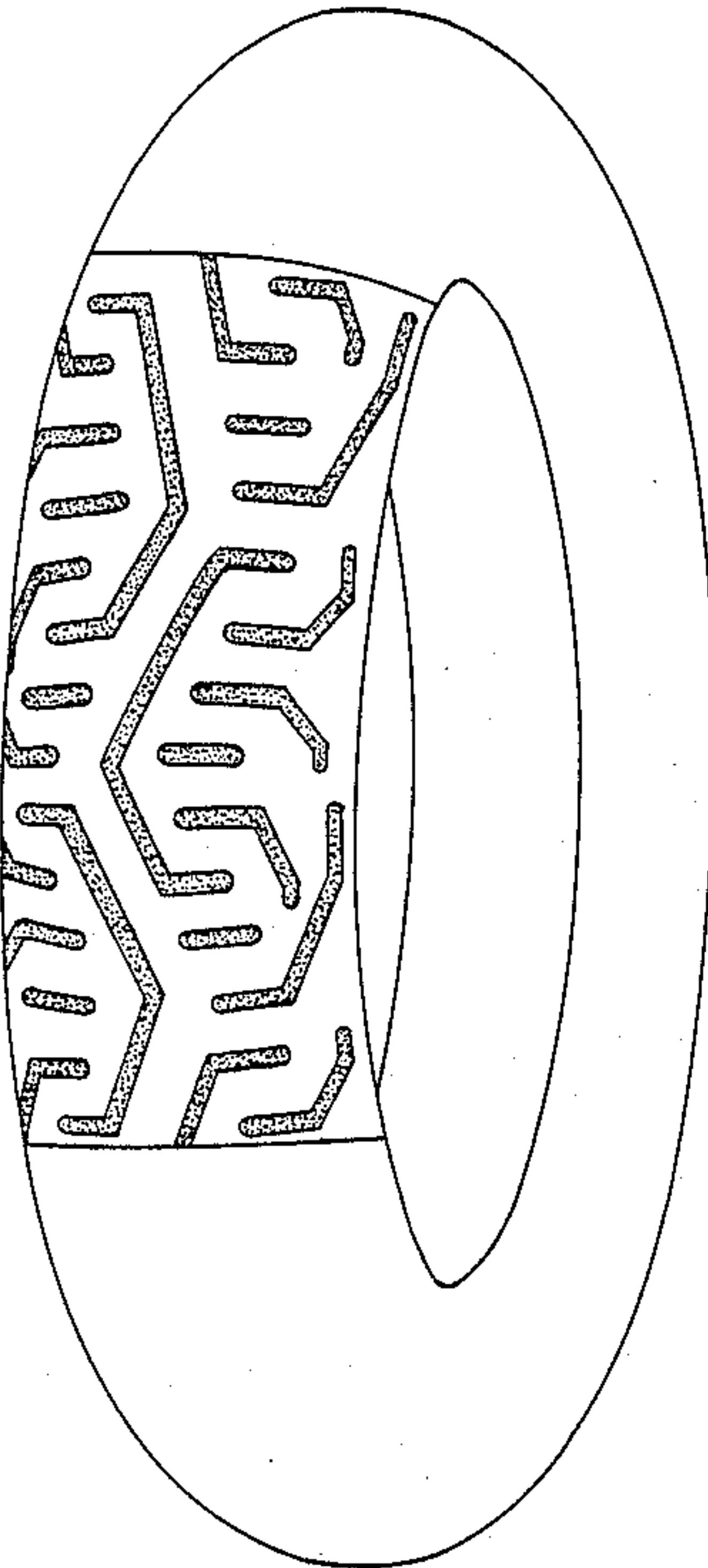

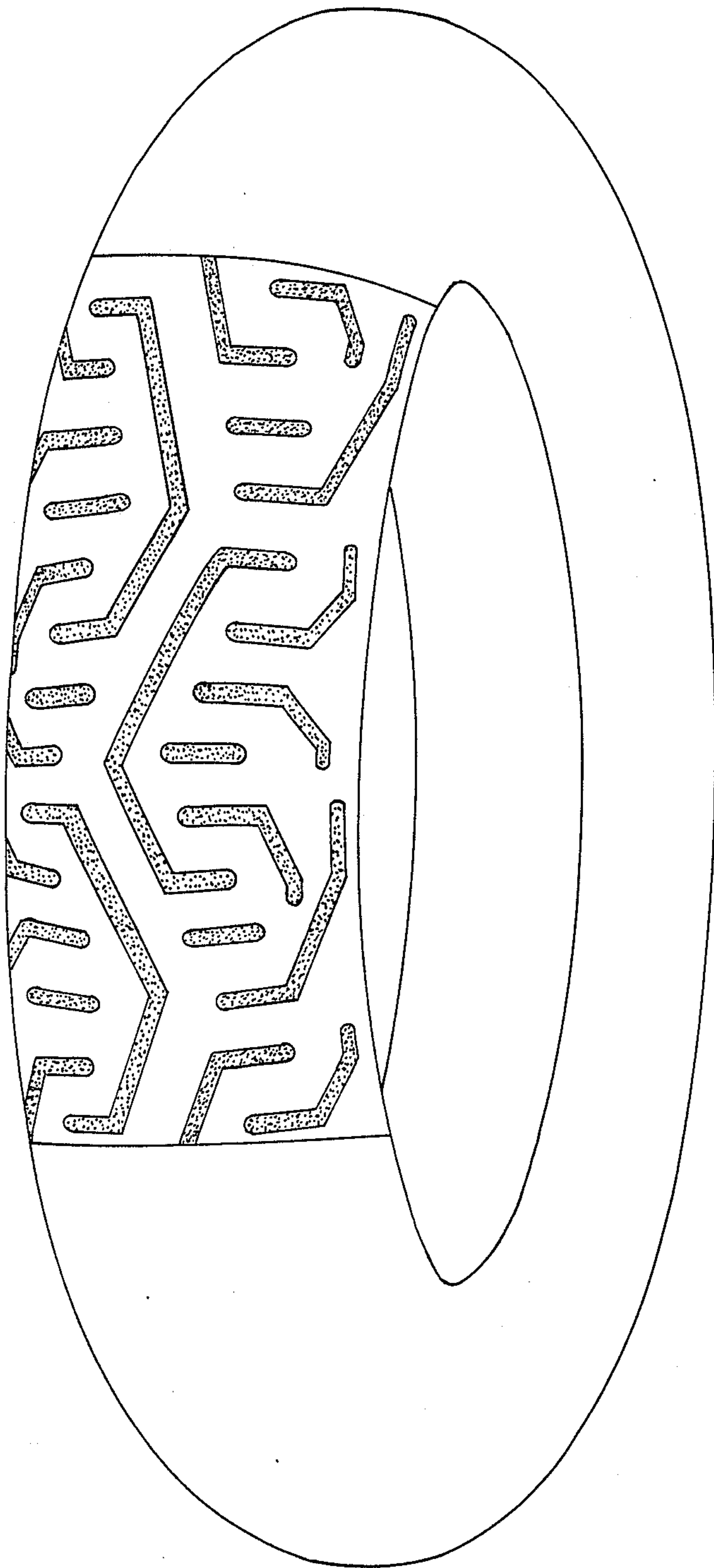

FIG. 1

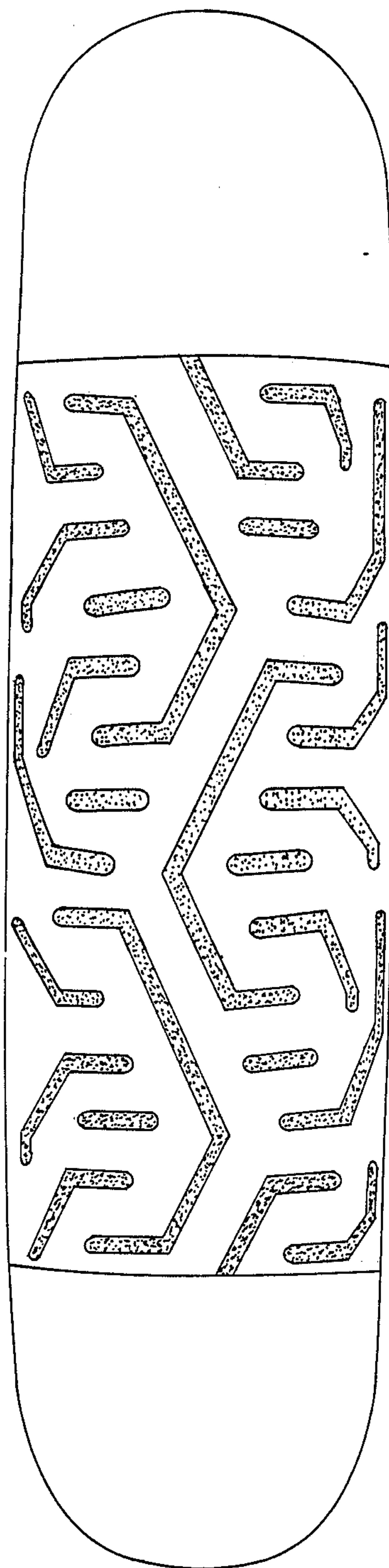

FIG. 2

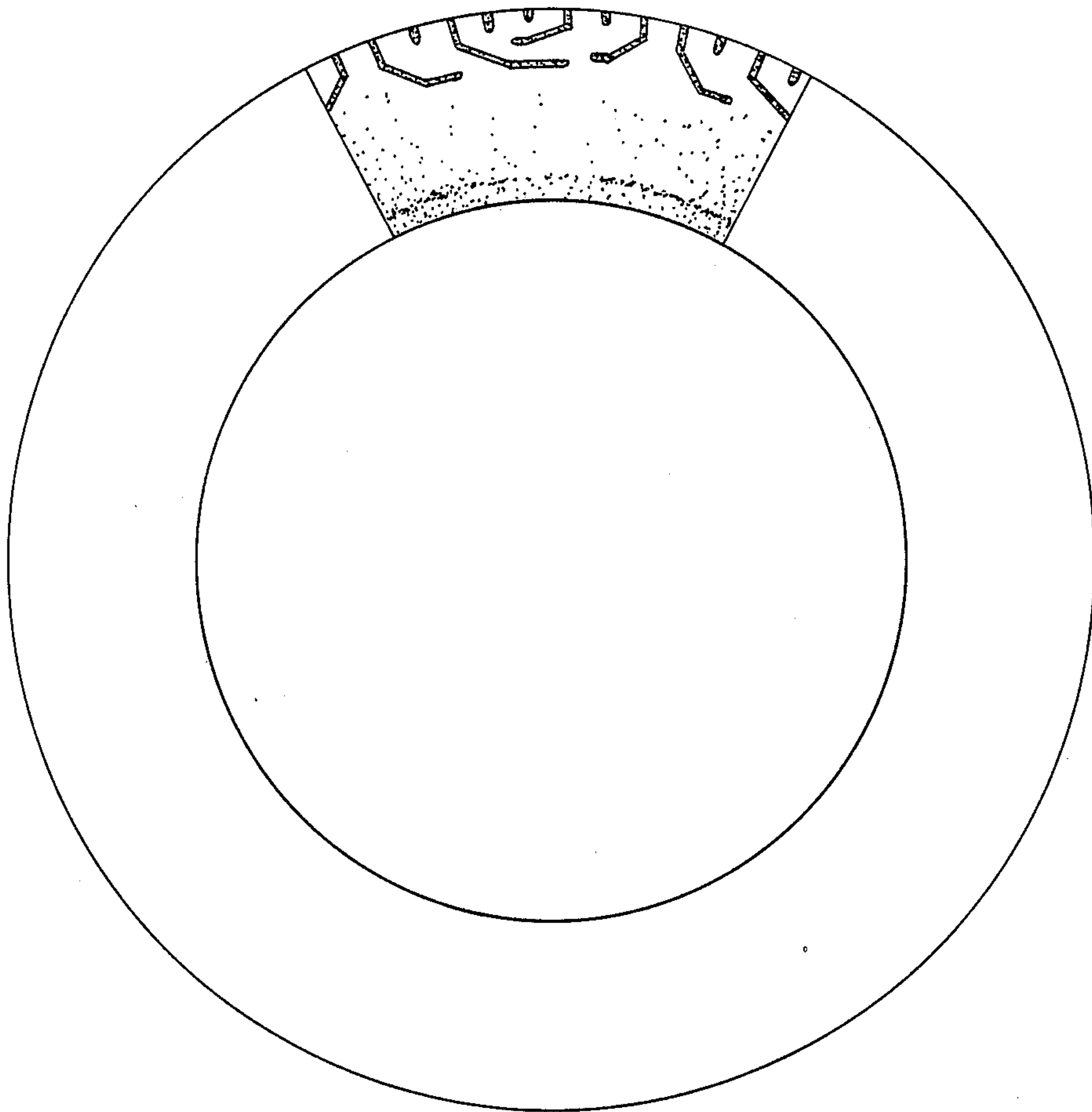

FIG. 3