

United States Patent [19]

Tong et al.

[11] Patent Number: **Des. 299,083**

[45] Date of Patent: **** Dec. 27, 1988**

[54] **SHOE UPPER**

[75] Inventors: **James K. Tong, Beaverton; Joan Swett, Lake Oswego, both of Oreg.**

[73] Assignee: **AVIA Group International, Inc., Portland, Oreg.**

[**] Term: **14 Years**

[21] Appl. No.: **155,742**

[22] Filed: **Feb. 16, 1988**

[52] U.S. Cl. **D2/314; D2/310**

[58] Field of Search **D2/264, 265, 271, 272, D2/308-314, 276; 36/45, 83, 84, 87-89, 102-107, 112, 114, 132, 136**

[56] **References Cited**

U.S. PATENT DOCUMENTS

D. 290,783 7/1987 Selbiger et al. D2/310

D. 295,577 5/1988 Selbiger D2/314
D. 295,578 5/1988 Tong D2/310

Primary Examiner—Louis S. Zarfaz
Attorney, Agent, or Firm—Saidman, Sterne, Kessler & Goldstein

[57] **CLAIM**

The ornamental design for a shoe upper, as shown and described.

DESCRIPTION

FIG. 1 is a left side elevational view of a shoe upper showing our new design;
FIG. 2 is a right side elevational view thereof;
FIG. 3 is a top plan view thereof;
FIG. 4 is a front elevational view thereof; and
FIG. 5 is a rear elevational view thereof.
The broken line showing of a shoe sole in FIGS. 1-5 and the area within are environmental only and form no part of the claimed design.

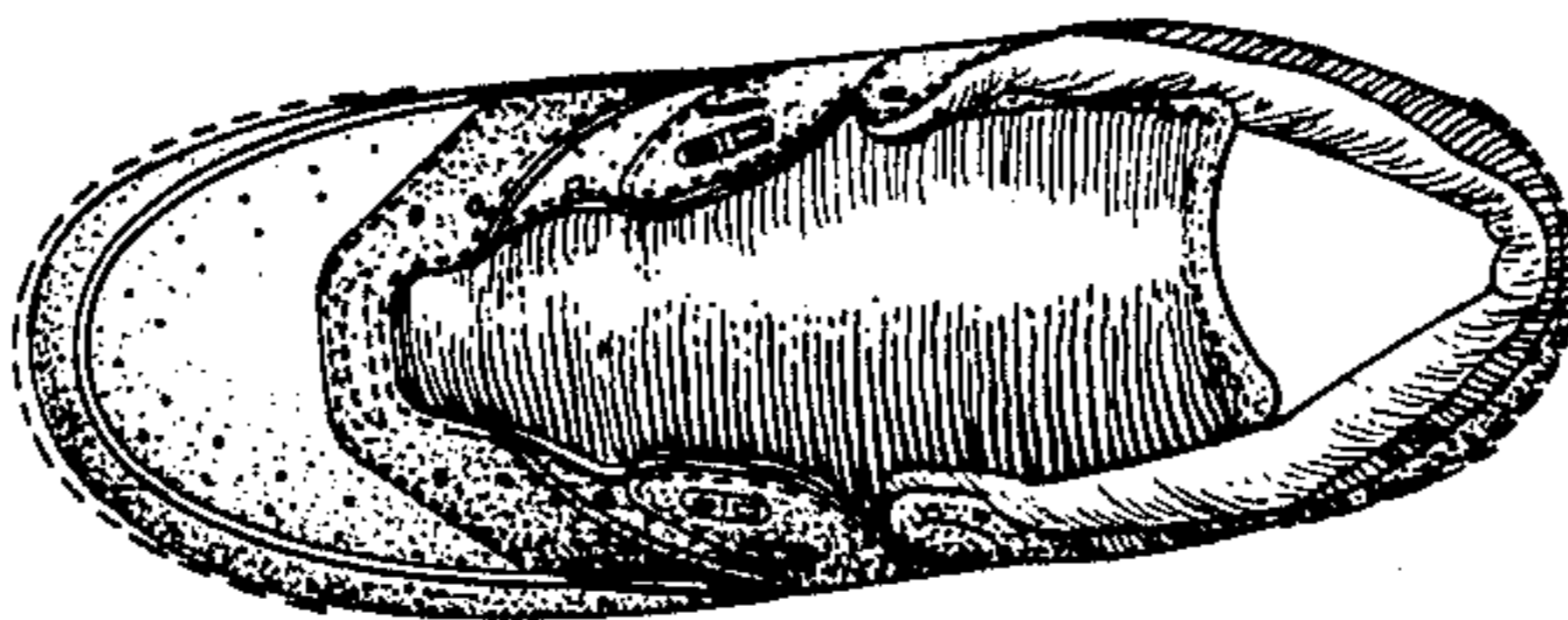
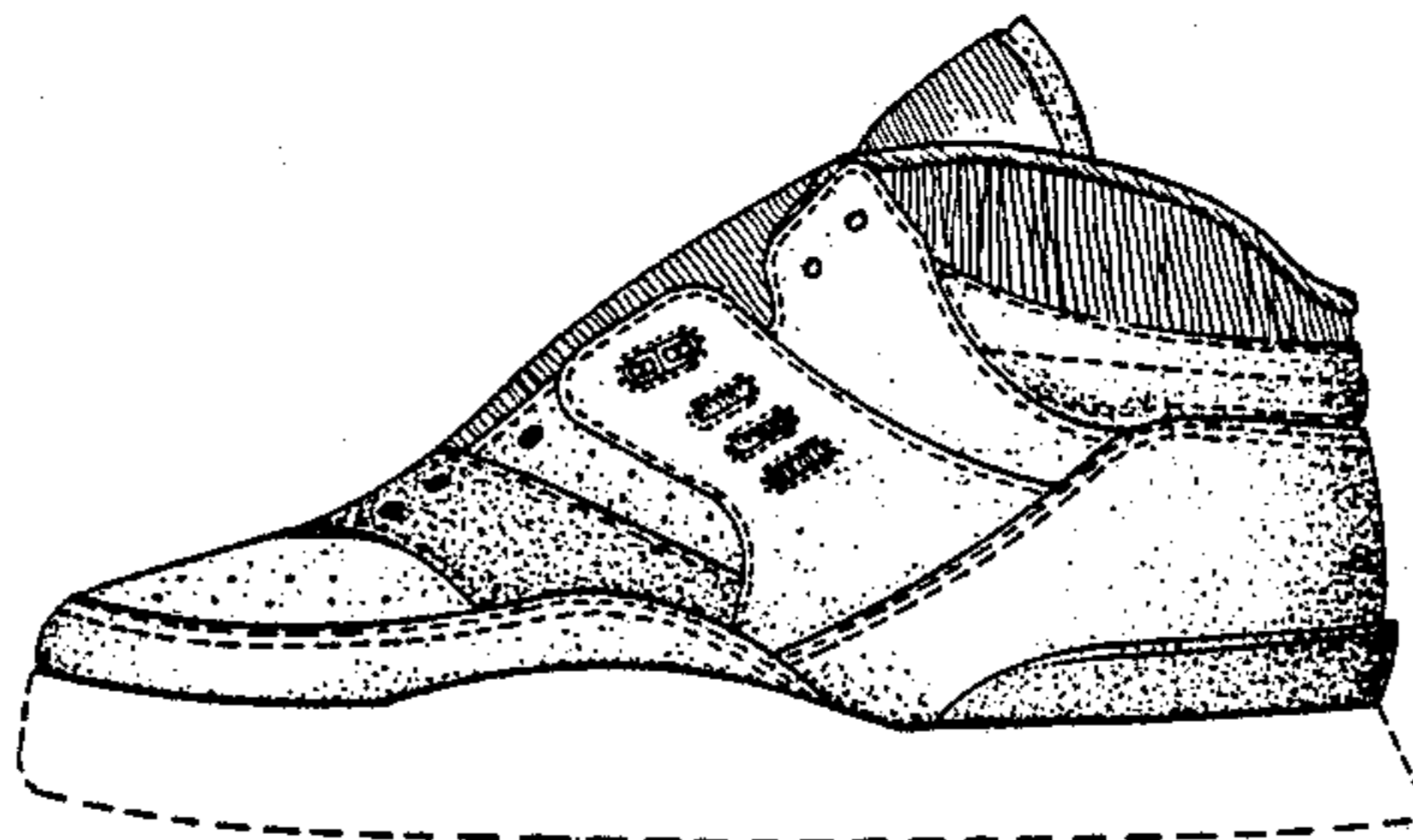

FIG. 1.

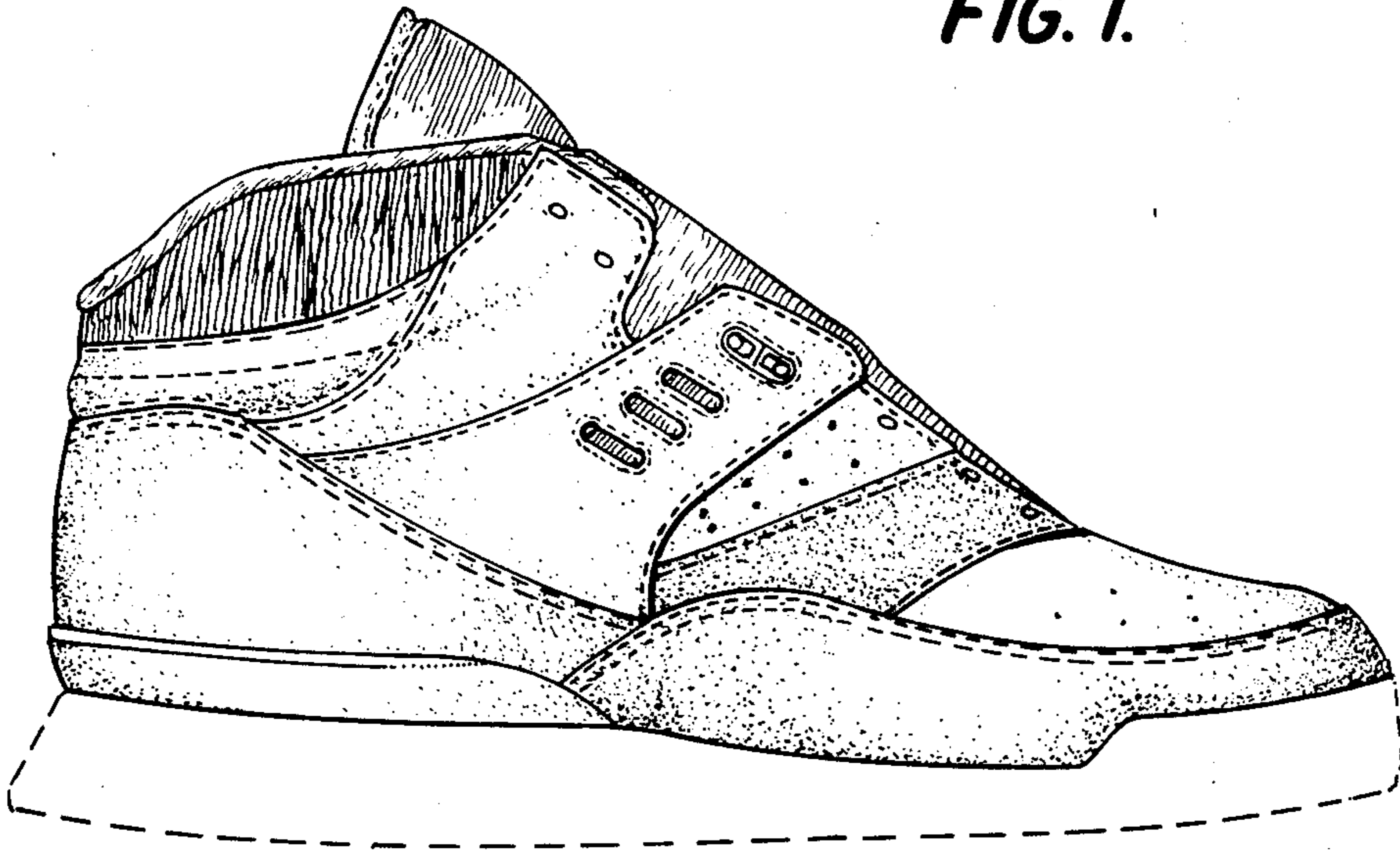

FIG. 2.

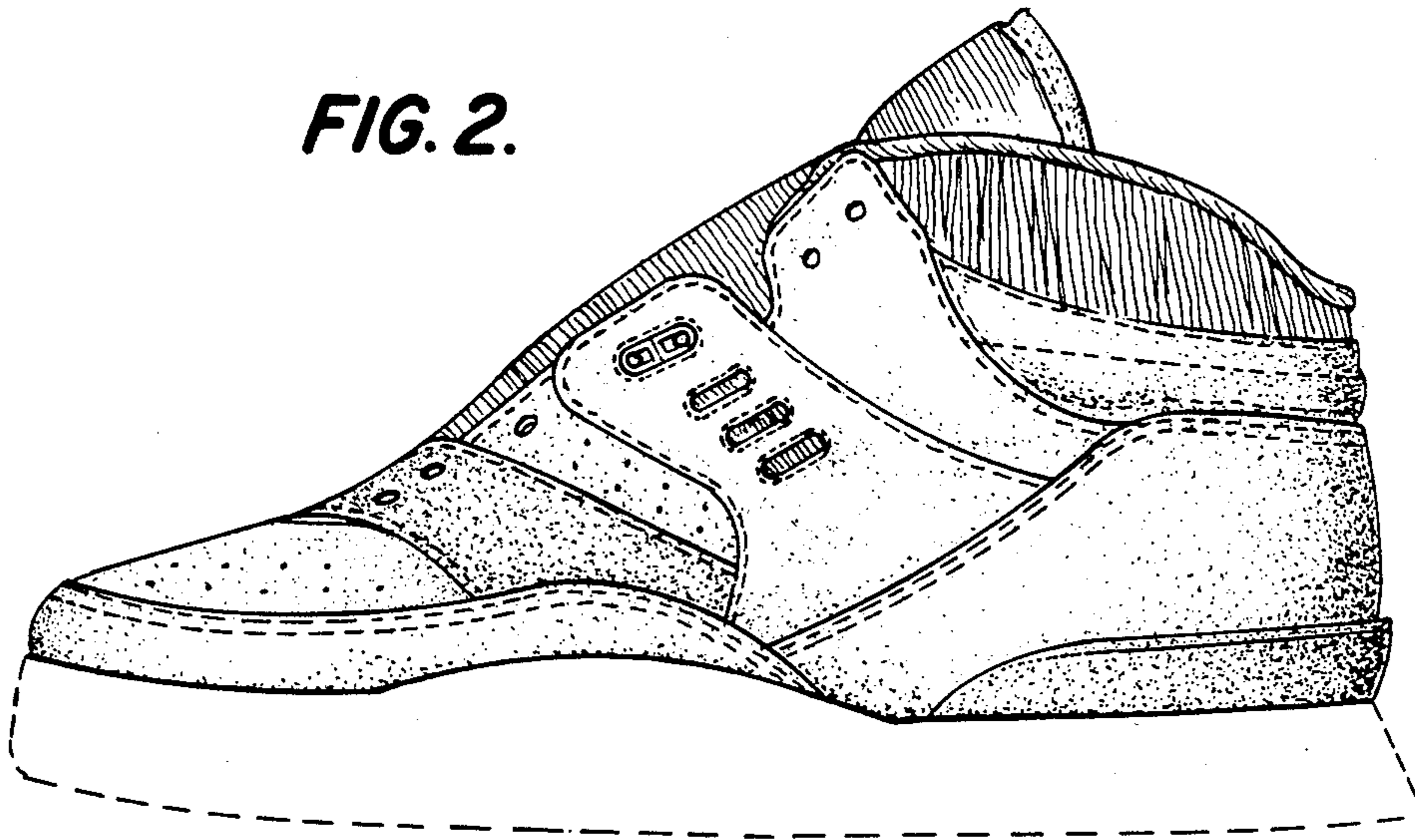

FIG. 3.

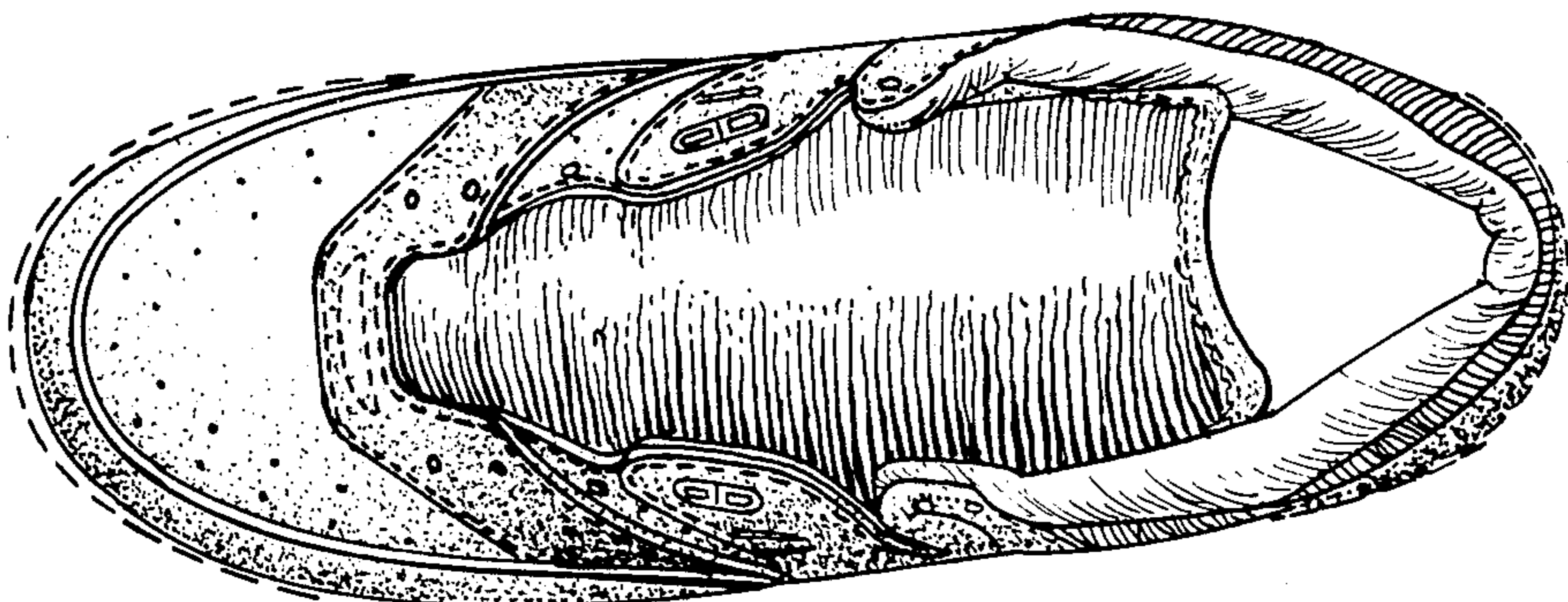

FIG. 4.

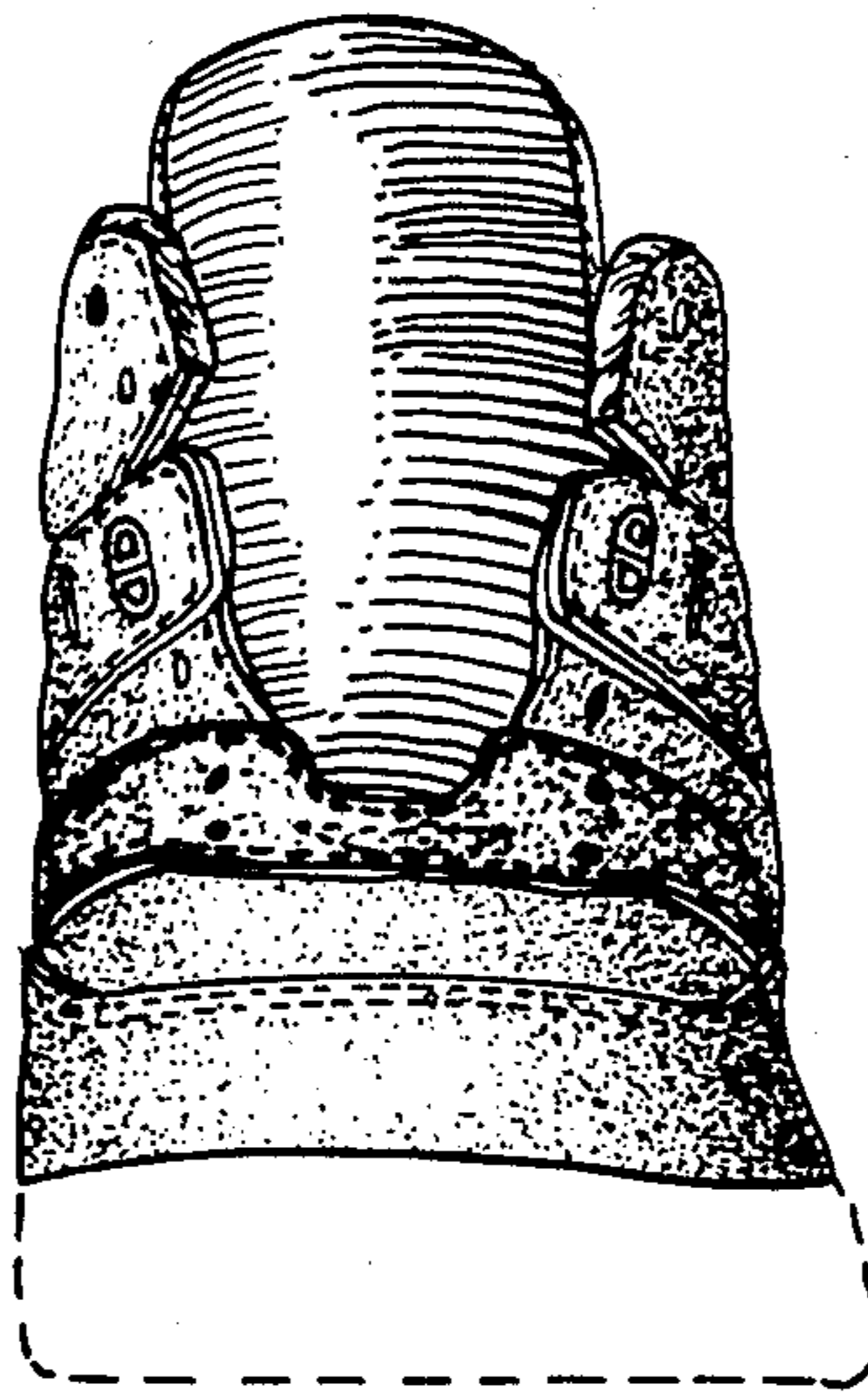

FIG. 5.

