

[54] COMBINED BLOWER AND VACUUM

D. 286,927 11/1986 Aiyama D32/15
4,461,055 7/1984 Zerrer et al. 15/405

[75] Inventors: Lloyd H. Tuggle; Jeffery S. Franke,
both of Shreveport, La.

Primary Examiner—Wallace R. Burke
Assistant Examiner—Ruth Takemoto
Attorney, Agent, or Firm—Hubbard, Thurman, Turner
& Tucker

[73] Assignee: Emerson Electric Co., Shreveport,
La.

[**] Term: 14 Years

[57] CLAIM

[21] Appl. No.: 757,688

The ornamental design for a combined blower and vacuum, as shown and described.

[22] Filed: Jul. 22, 1985

DESCRIPTION

[52] U.S. Cl. D32/15

[58] Field of Search D32/15-16,
D32/25, 30, 18; 239/153-154, 289, 308, 351,
355; 417/234-235; 15/412, 414, 415 R, 415 A,
405-409, 330, 327 C, 327 R, 344; D23/225

FIG. 1 is a top, front and left side perspective view of a combined blower and vacuum showing our new design; FIG. 2 is a top, rear and right side perspective view thereof; FIG. 3 is a right side elevational view thereof; FIG. 4 is a front elevational view thereof; FIG. 5 is a left side elevational view thereof; FIG. 6 is a rear elevational view thereof; FIG. 7 is a top plan view thereof; and FIG. 8 is a bottom plan view thereof.

[56] References Cited

U.S. PATENT DOCUMENTS

D. 271,715 12/1983 Kiyooka D32/15
D. 276,662 12/1984 Zerrer et al. D32/15

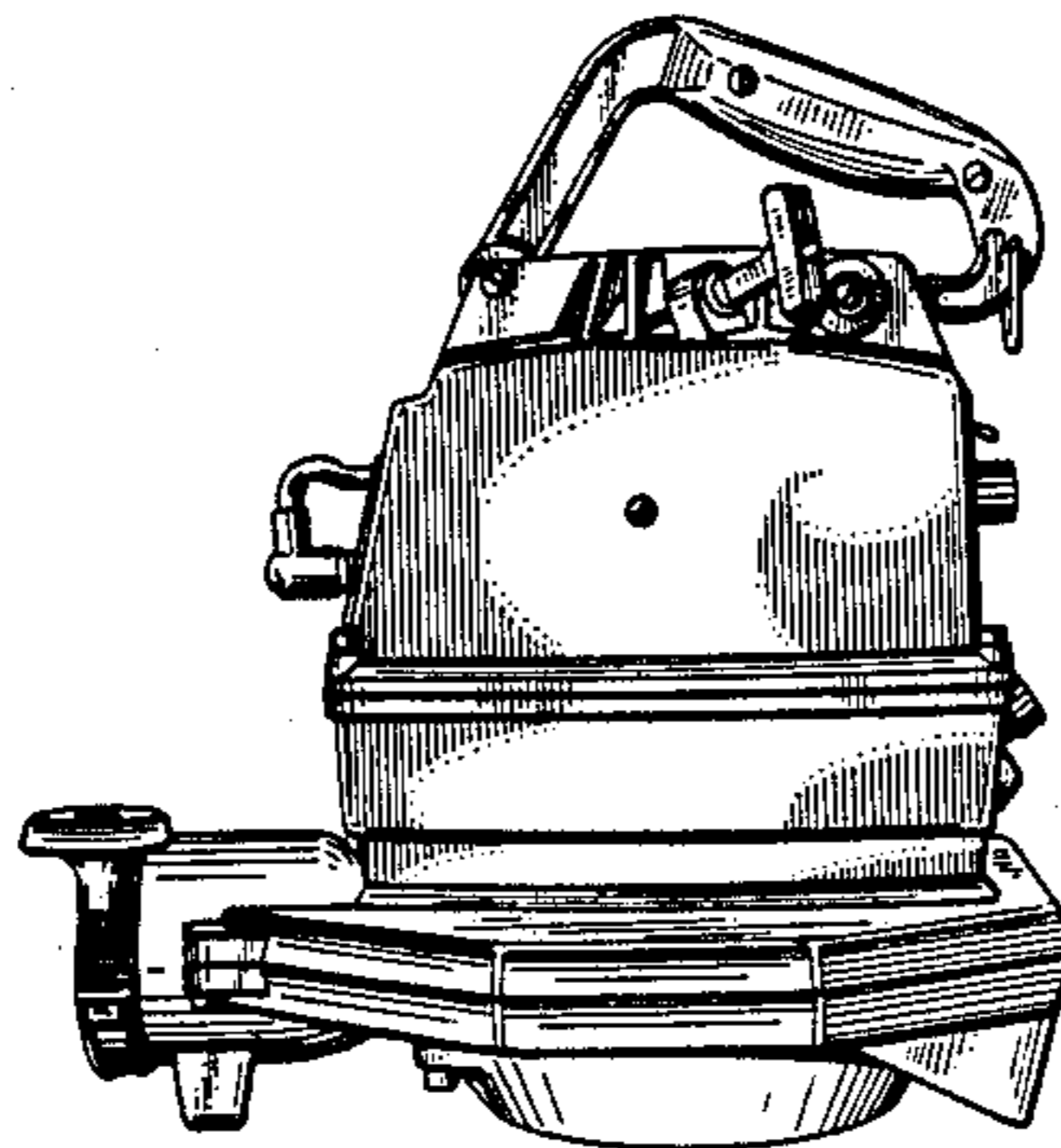
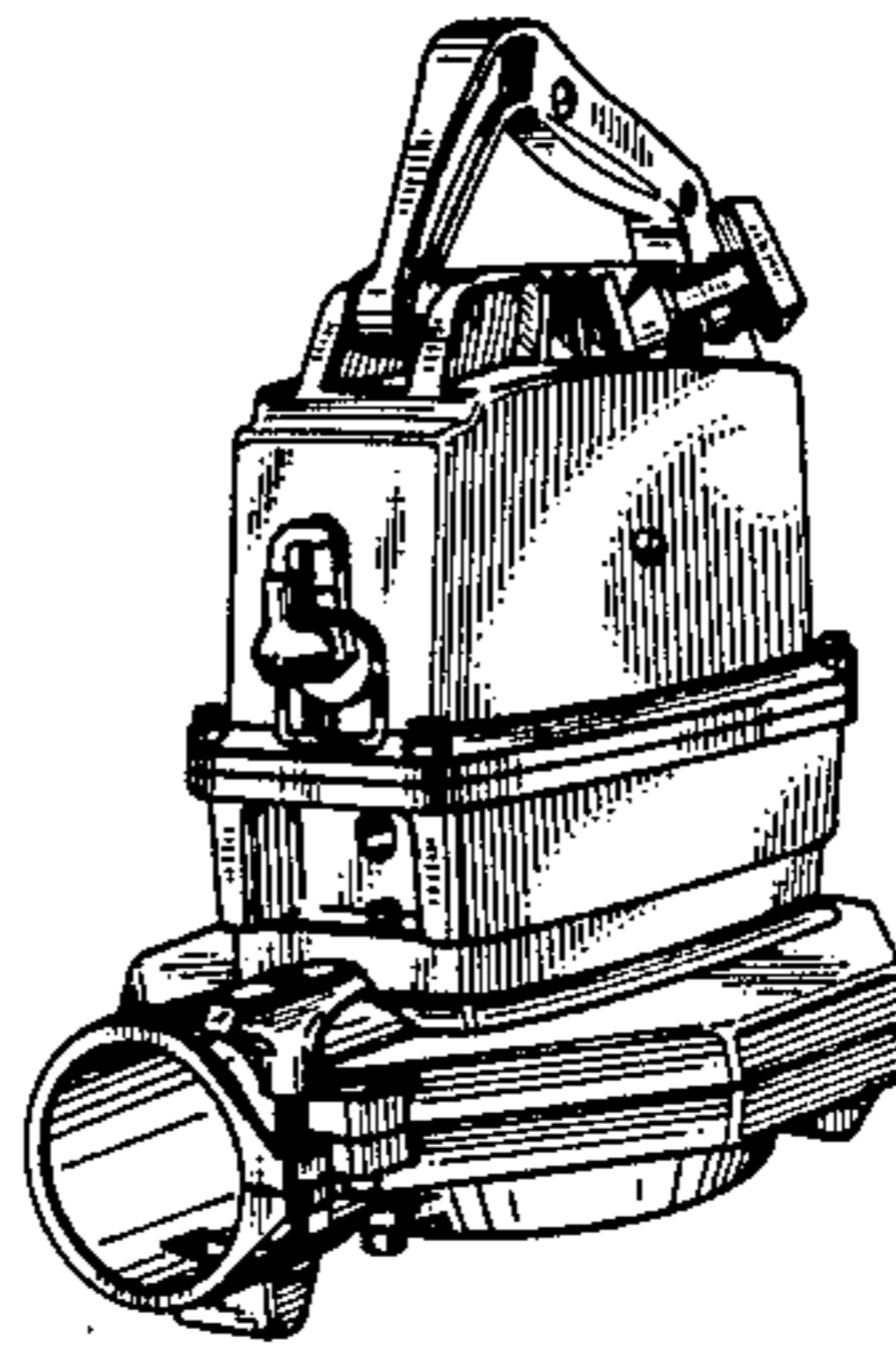

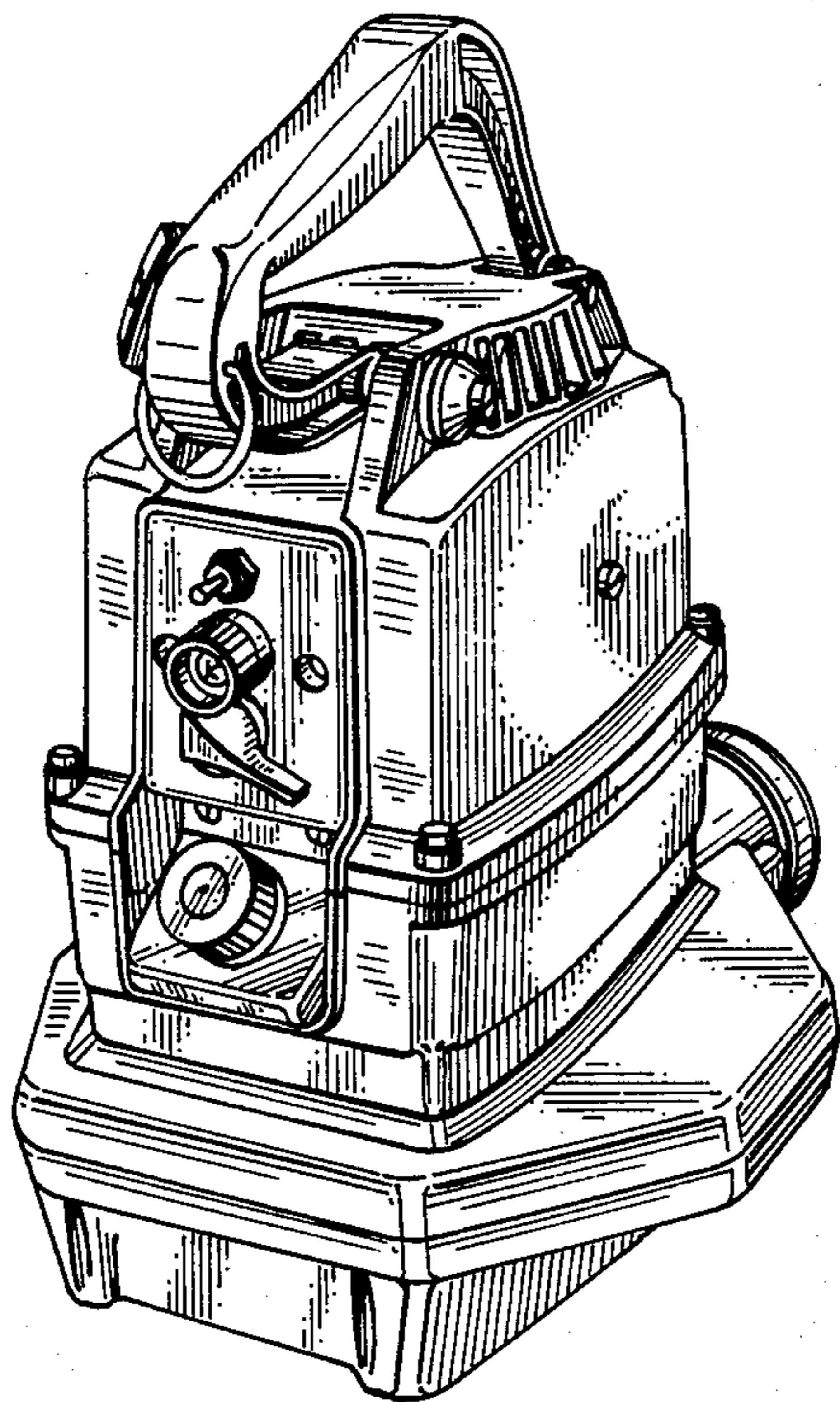

FIG. 1

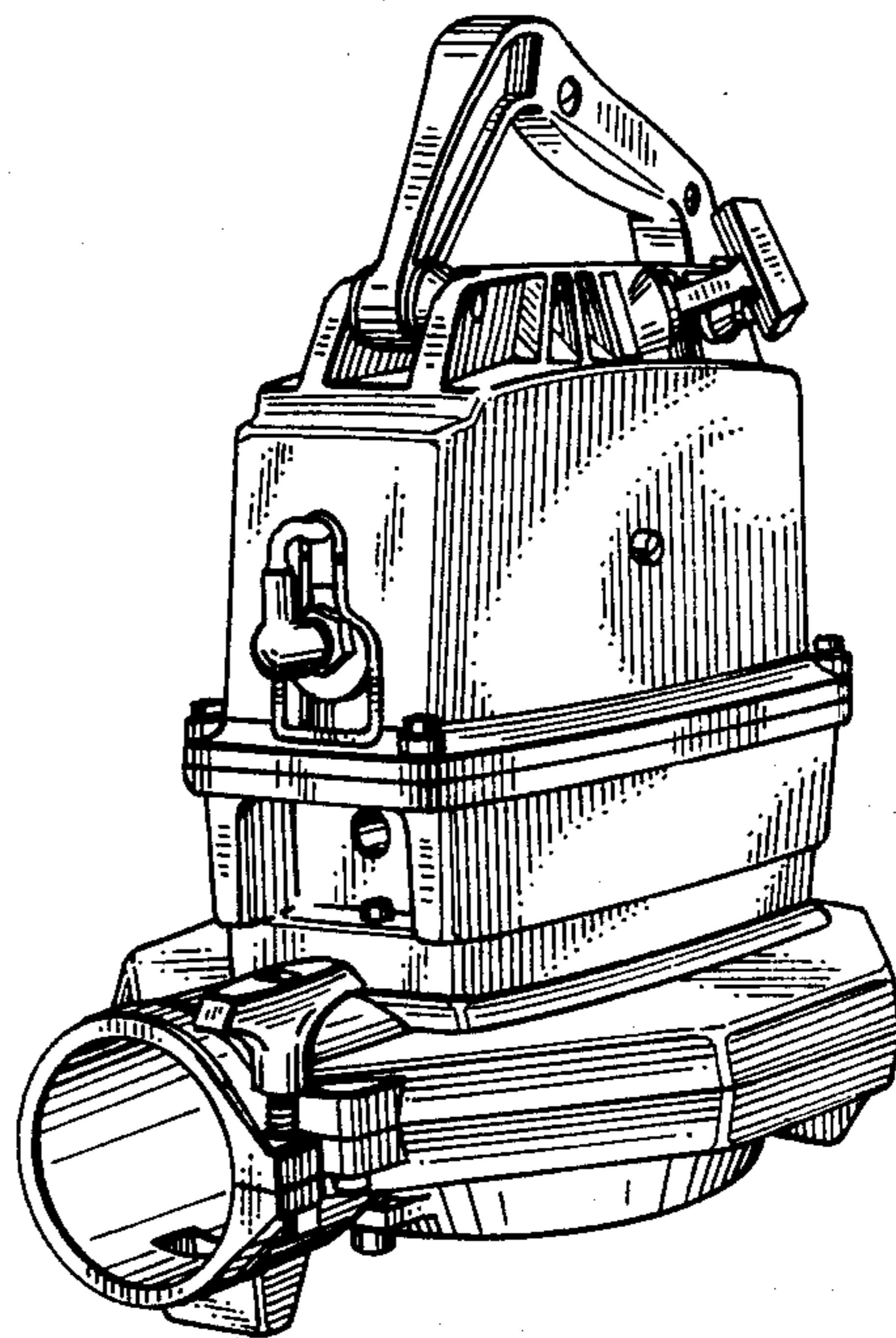

FIG. 2

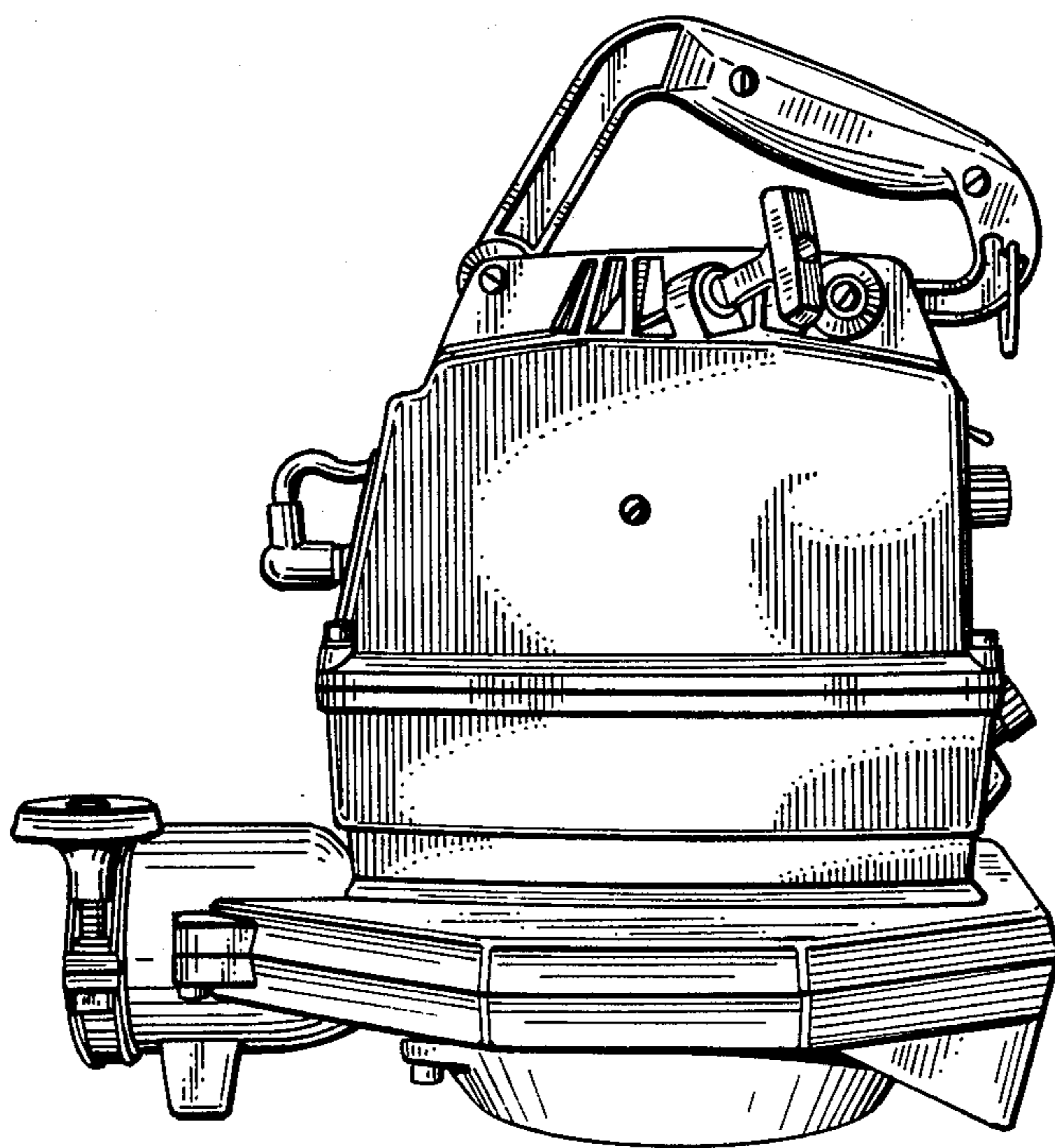

FIG. 3

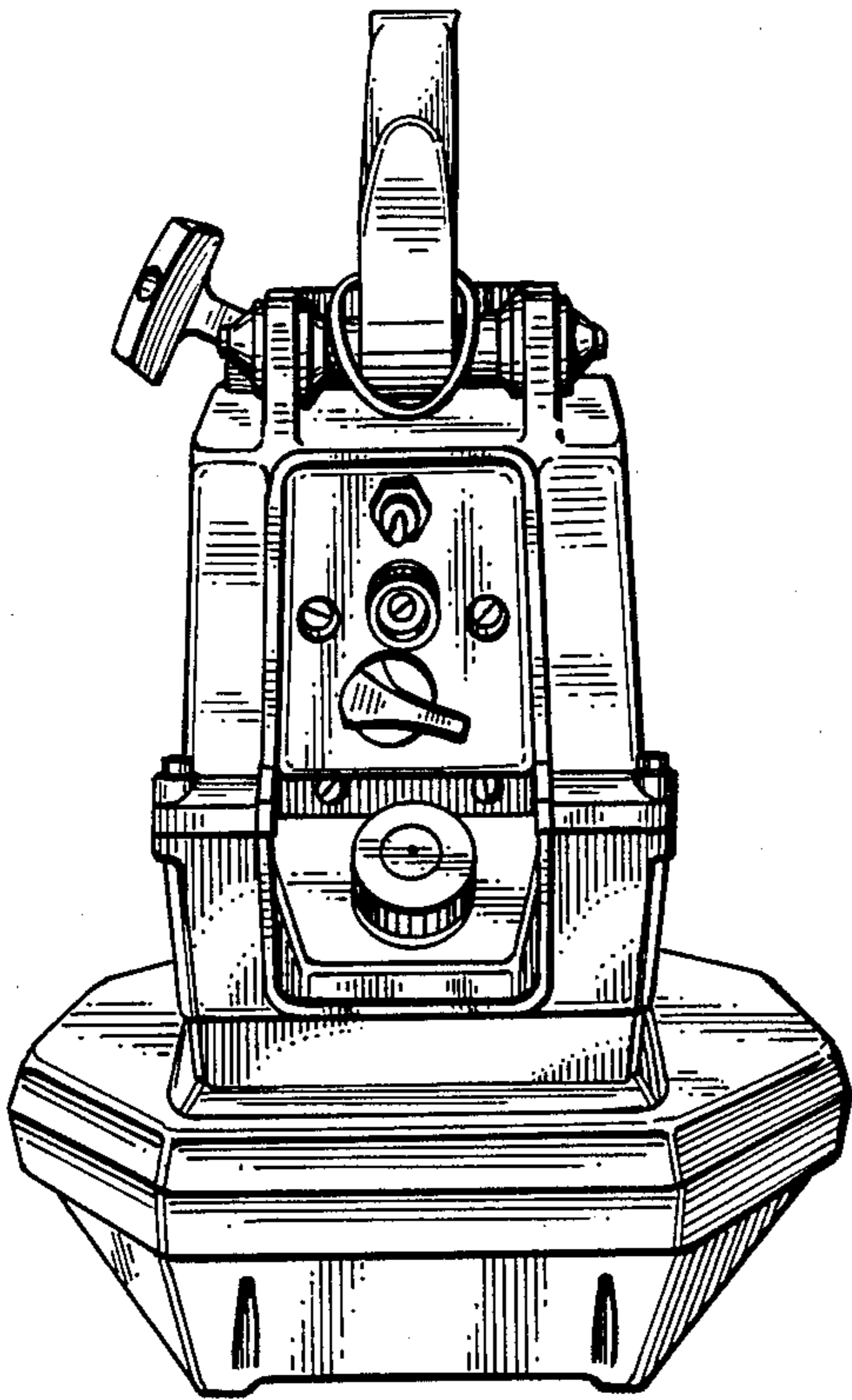

FIG. 4

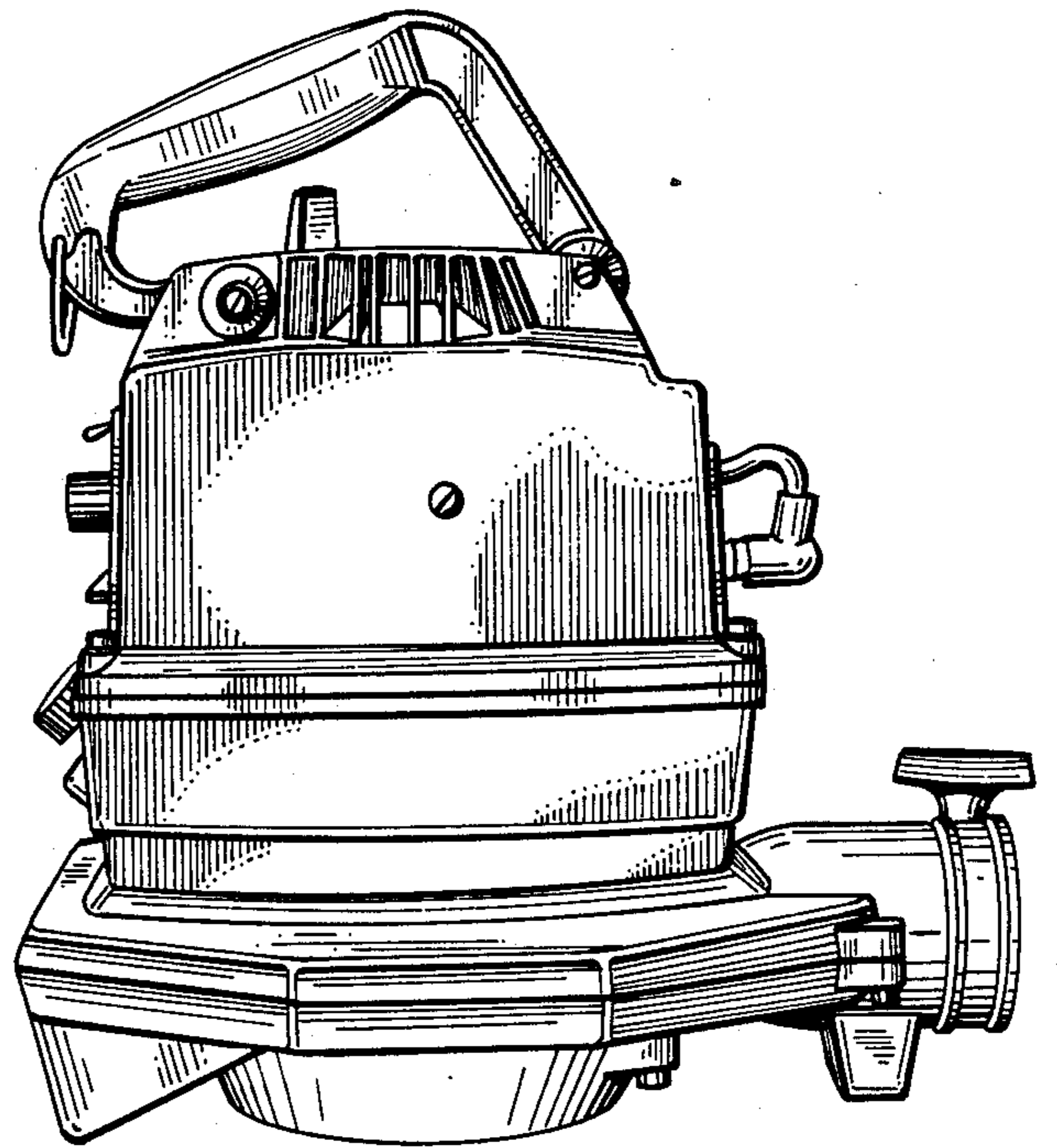

FIG. 5

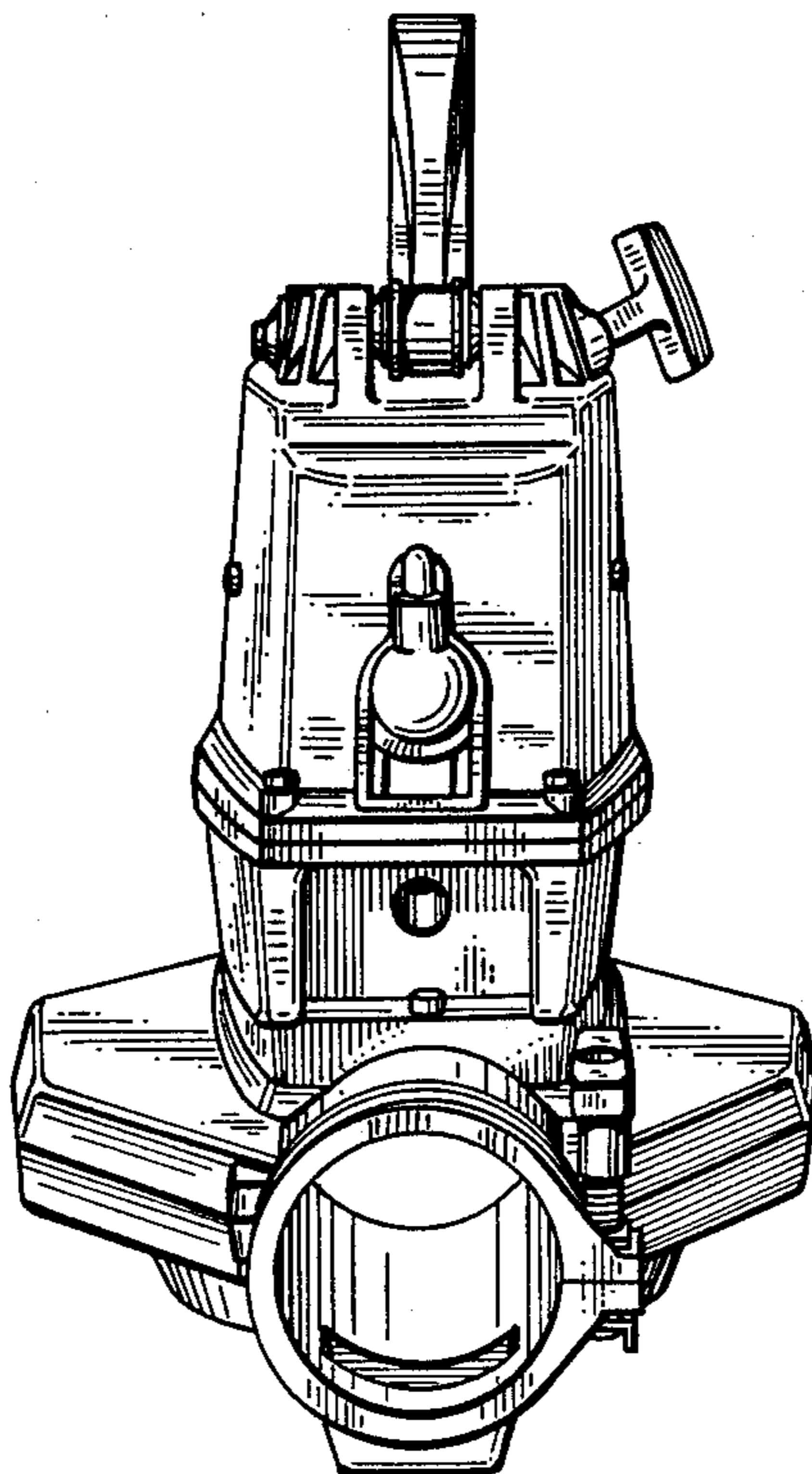

FIG. 6

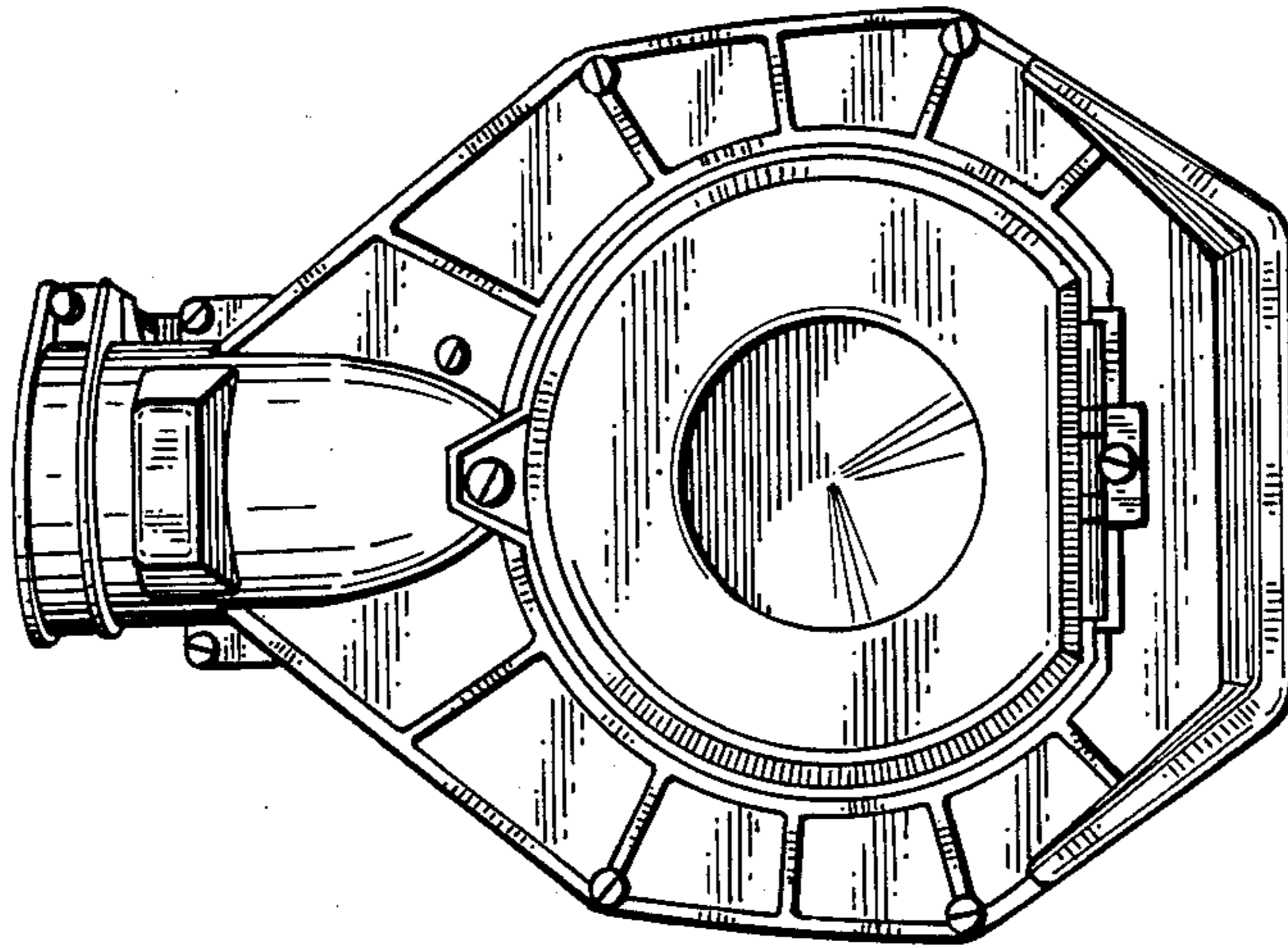

FIG. 7

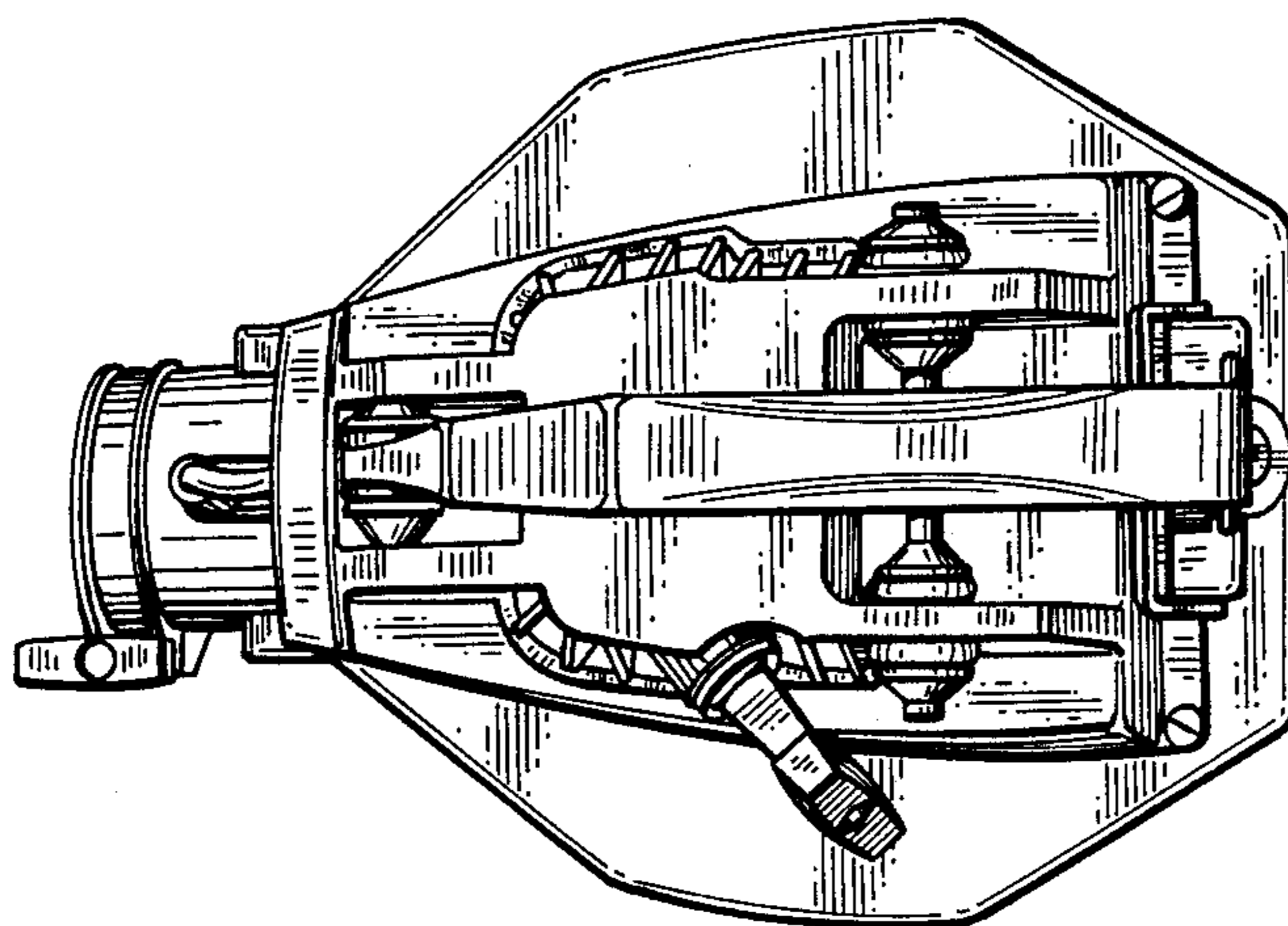

FIG. 8