

[54] THERAPEUTIC PAD

[76] Inventor: Danny W. Pryor, 731 Elkus Walk,
#203, Goleta, Calif. 93117

[**] Term: 14 Years

[21] Appl. No.: 817,999

[22] Filed: Jan. 13, 1986

[52] U.S. Cl. D24/36; D24/34

[58] Field of Search D24/64, 36, 43, 34;
128/24.1, 24.2, 362, 399, 379, 380, 384, 402,
400, 78, 90, 87, 89 R; 219/527, 528, 529, 549,
532

[56] References Cited

U.S. PATENT DOCUMENTS

1,594,053 7/1926 Evans 128/384 X
3,075,517 1/1963 Morehead 128/24.1
3,882,873 5/1975 Arango 128/379

4,628,932 12/1986 Tampa 128/402
4,676,247 6/1987 Van Cleve 128/402
4,682,588 7/1987 Curlee 128/78

Primary Examiner—Wallace R. Burke
Assistant Examiner—Stella M. Reid
Attorney, Agent, or Firm—Roger A. Marrs

[57] CLAIM

The ornamental design for a therapeutic pad, as shown and described.

DESCRIPTION

FIG. 1 is a plan view of one side of a therapeutic pad showing my new design;
FIG. 2 is a side elevational view thereof; and
FIG. 3 is a plan view of the side opposite that shown in FIG. 1.

The cross-line shading which is partially shown in all views represents a conventional fabric and is understood to be continuous throughout the claimed design.

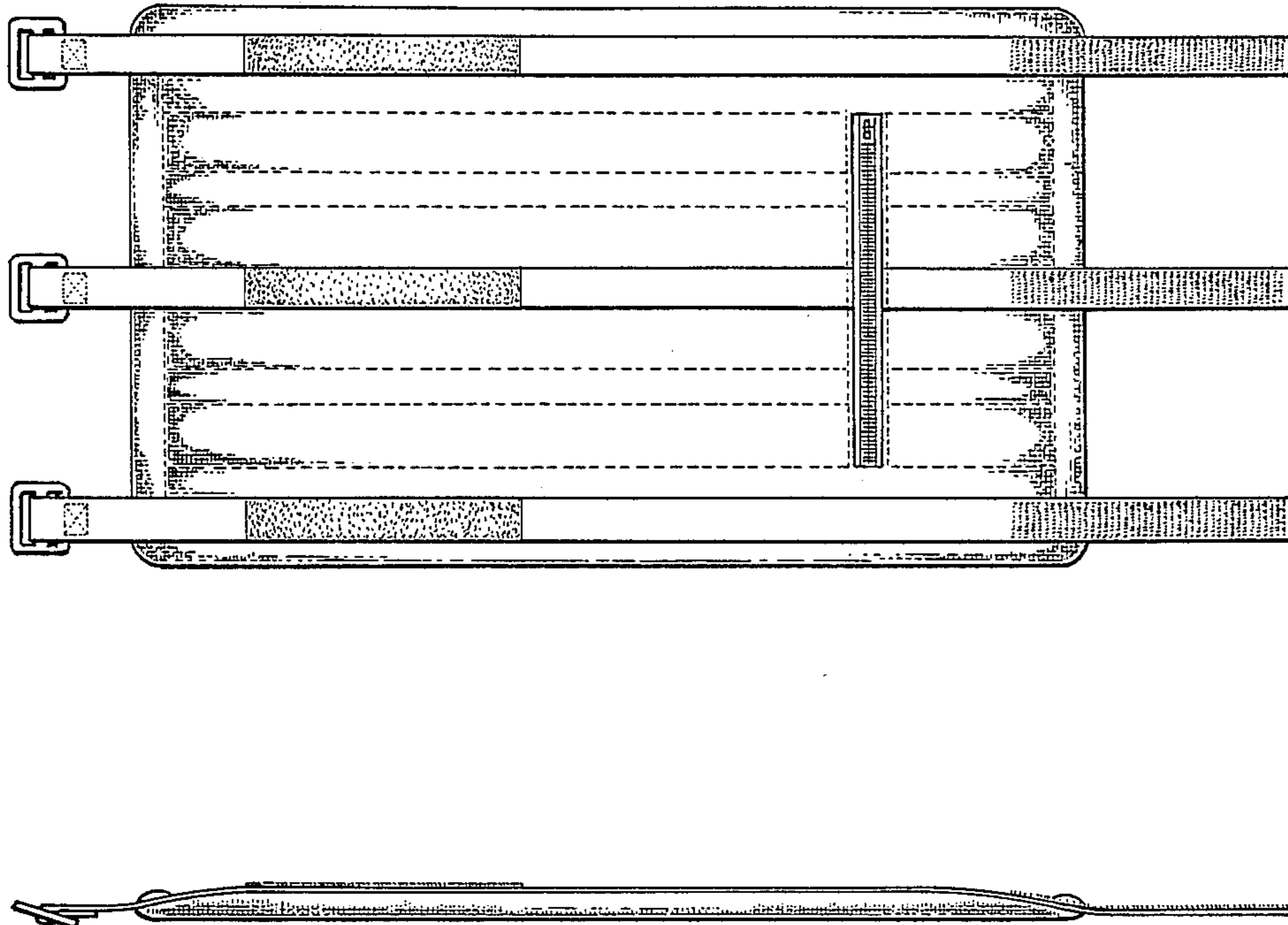

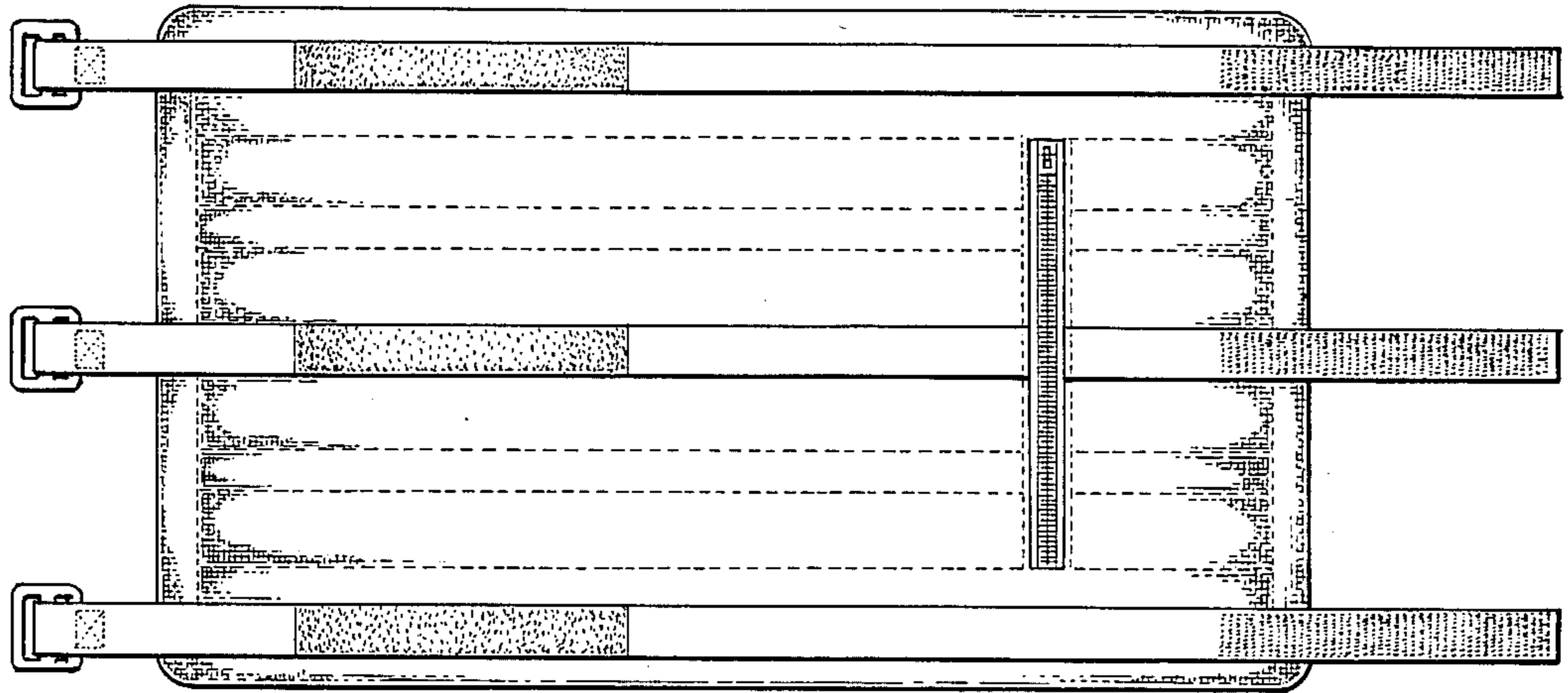

FIG. 1.

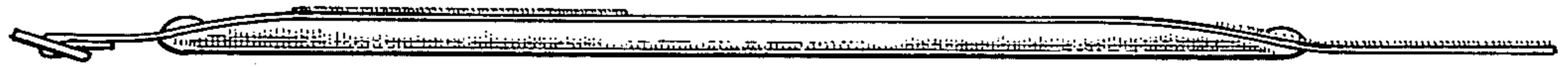

FIG. 2.

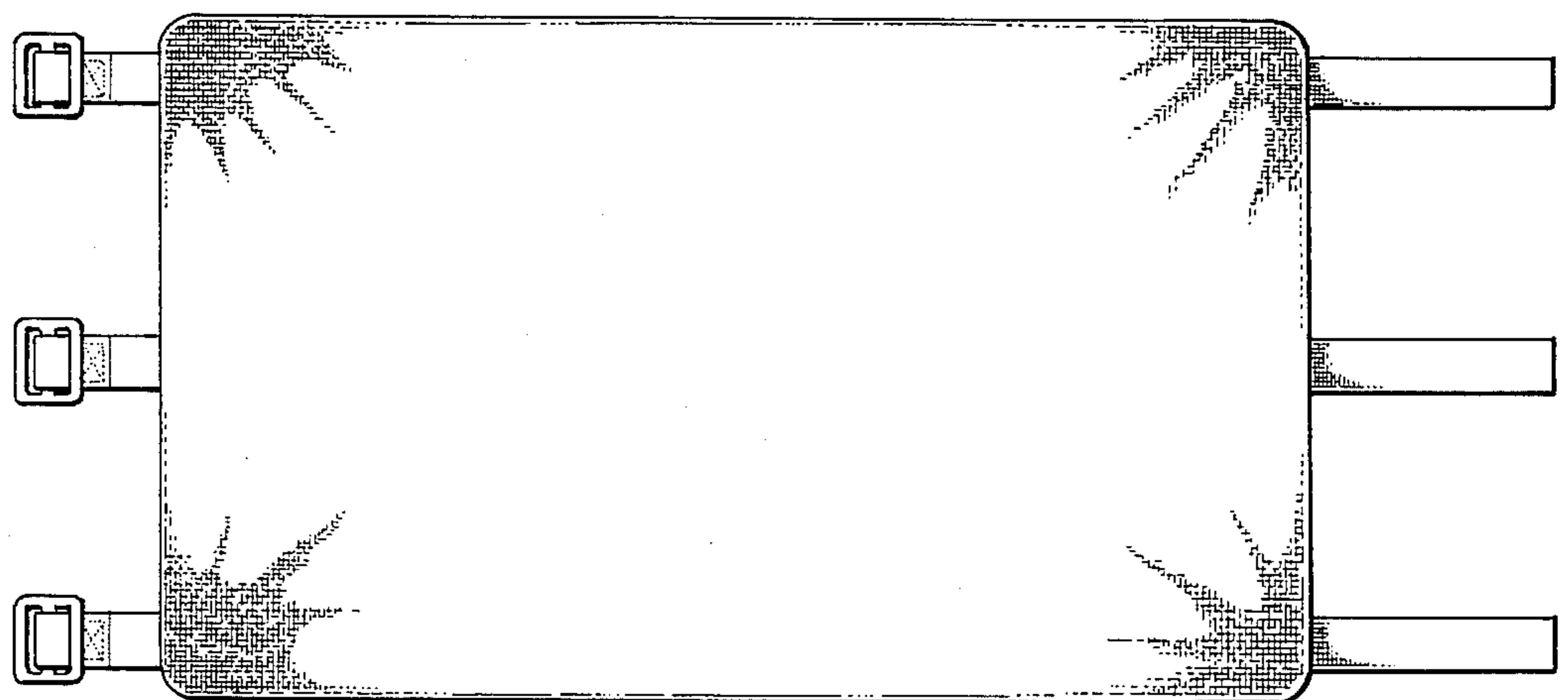

FIG. 3.