

[54] **WOOD STOVE**

[75] **Inventor: Denis Matte, Quebec City, Canada**

[73] **Assignee: F. X. Drolet, Inc., Quebec City, Canada**

[**] **Term: 14 Years**

[21] **Appl. No.: 583,622**

[22] **Filed: Feb. 27, 1984**

[52] **U.S. Cl. D23/350**

[58] **Field of Search D23/92-97;
126/4, 6, 58, 59, 60, 62, 65, 120, 121, 123, 126,
138**

[56] **References Cited**

U.S. PATENT DOCUMENTS

D. 250,540 12/1978 Luscombe D23/97
D. 269,203 5/1983 Wilkinson D23/97

Primary Examiner—Catherine E. Kemper
Attorney, Agent, or Firm—Cushman, Darby & Cushman

[57] **CLAIM**

The ornamental design for the wood stove, as shown and described.

DESCRIPTION

FIG. 1 is a top perspective view of a wood stove showing my new design;

FIG. 2 is a top plan view thereof;

FIG. 3 is a side elevational view, the opposite side being a mirror image thereof;

FIG. 4 is a front elevational view thereof; and

FIG. 5 is a rear elevational view thereof.

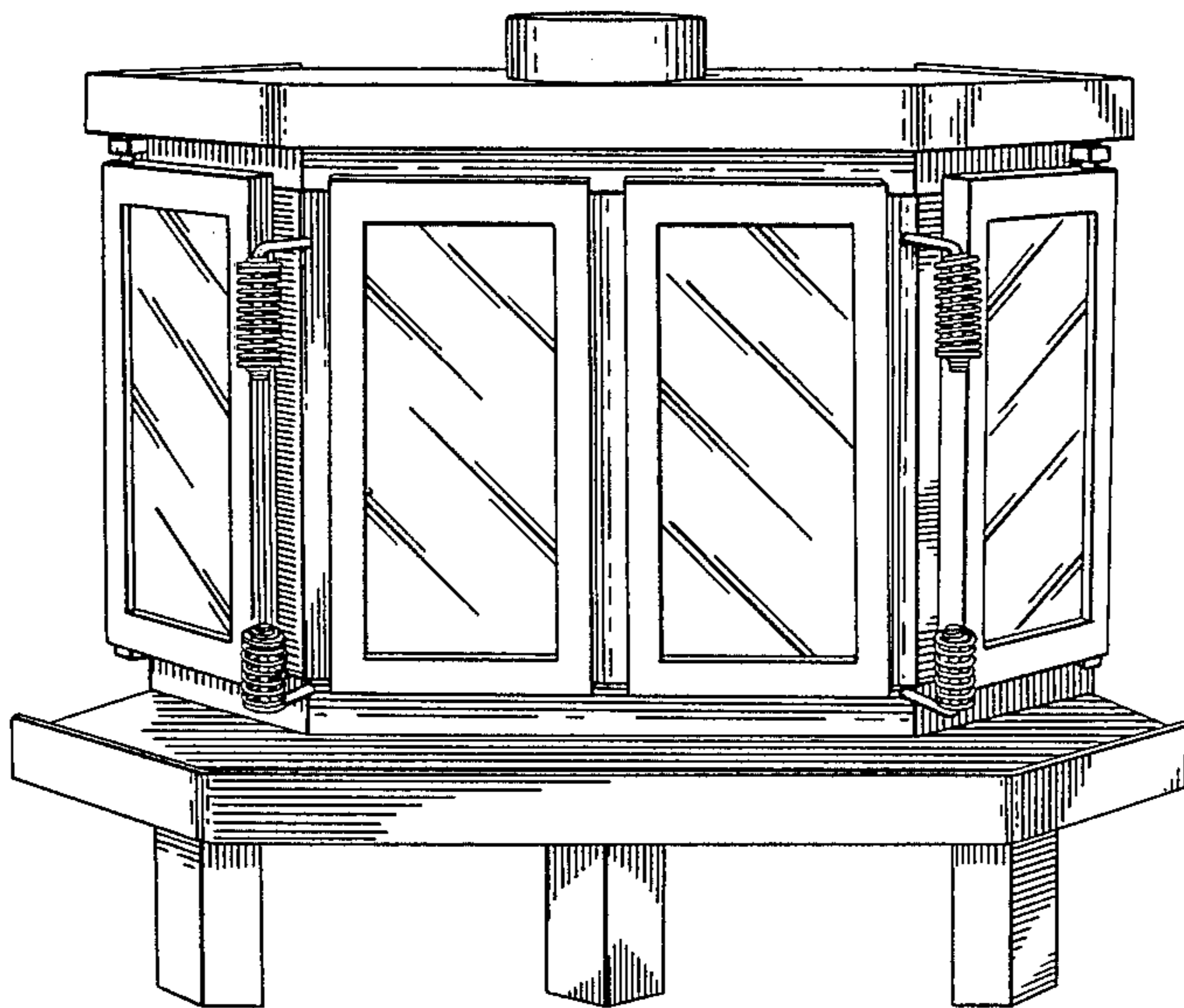

Fig. 1

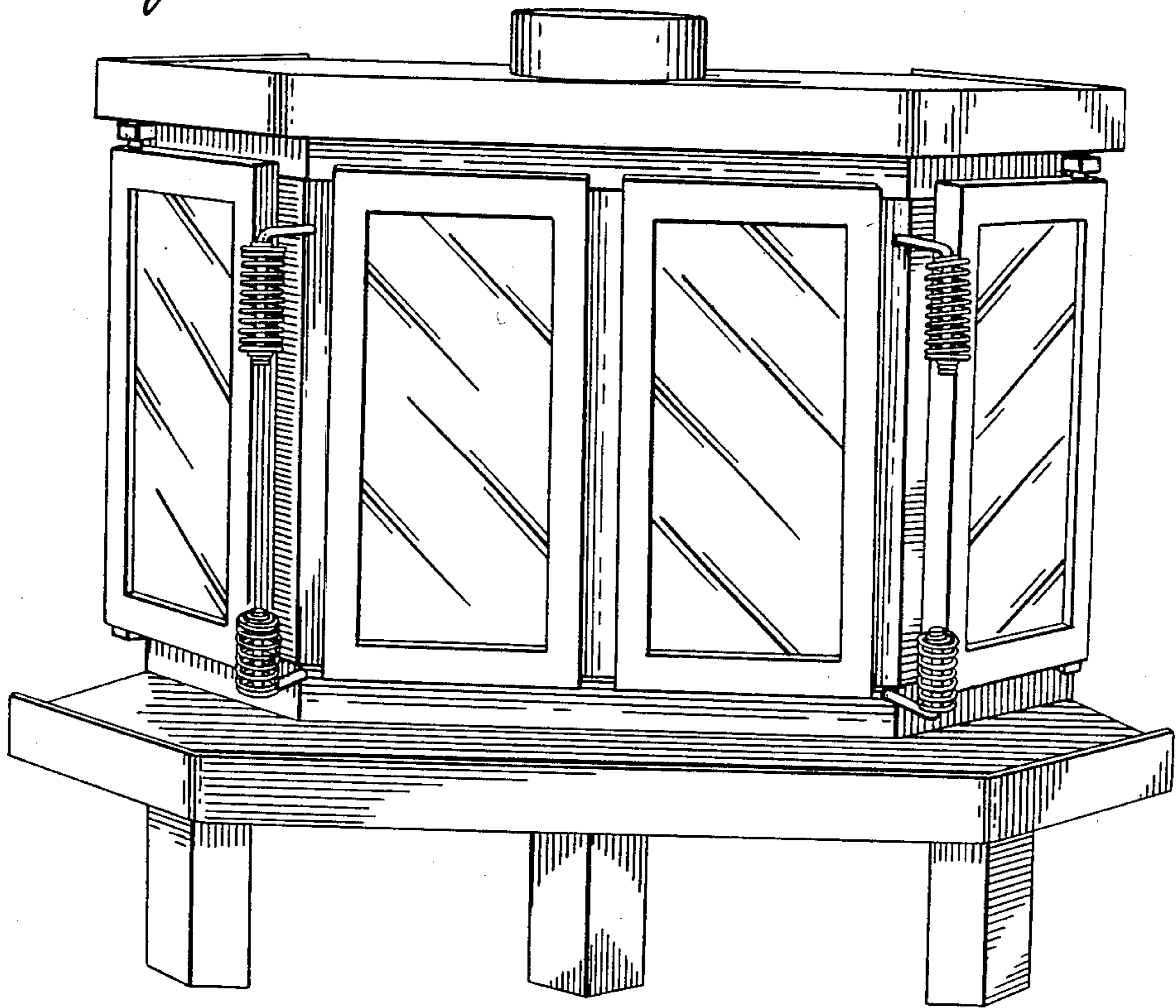

Fig. 2

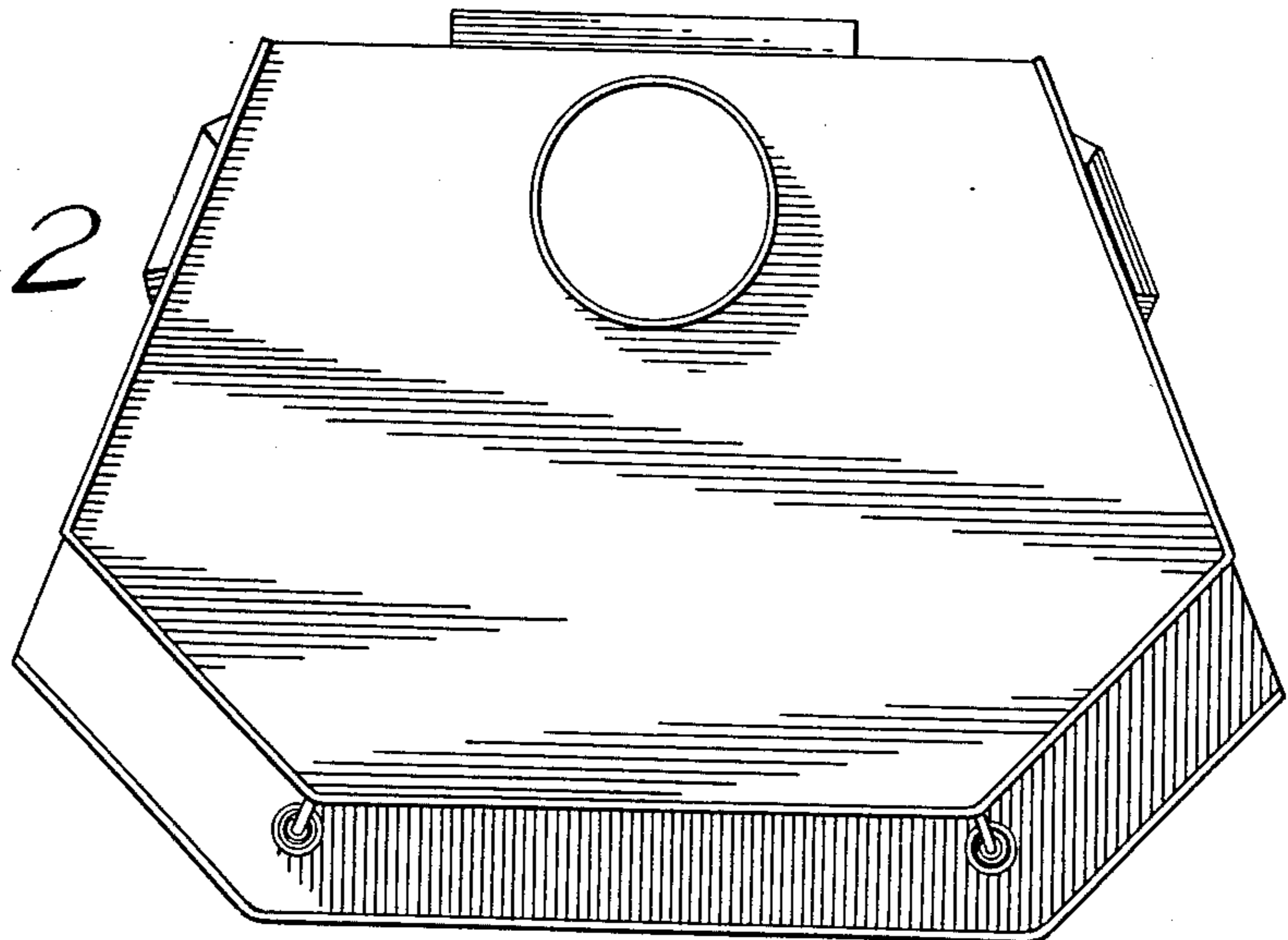

Fig. 3

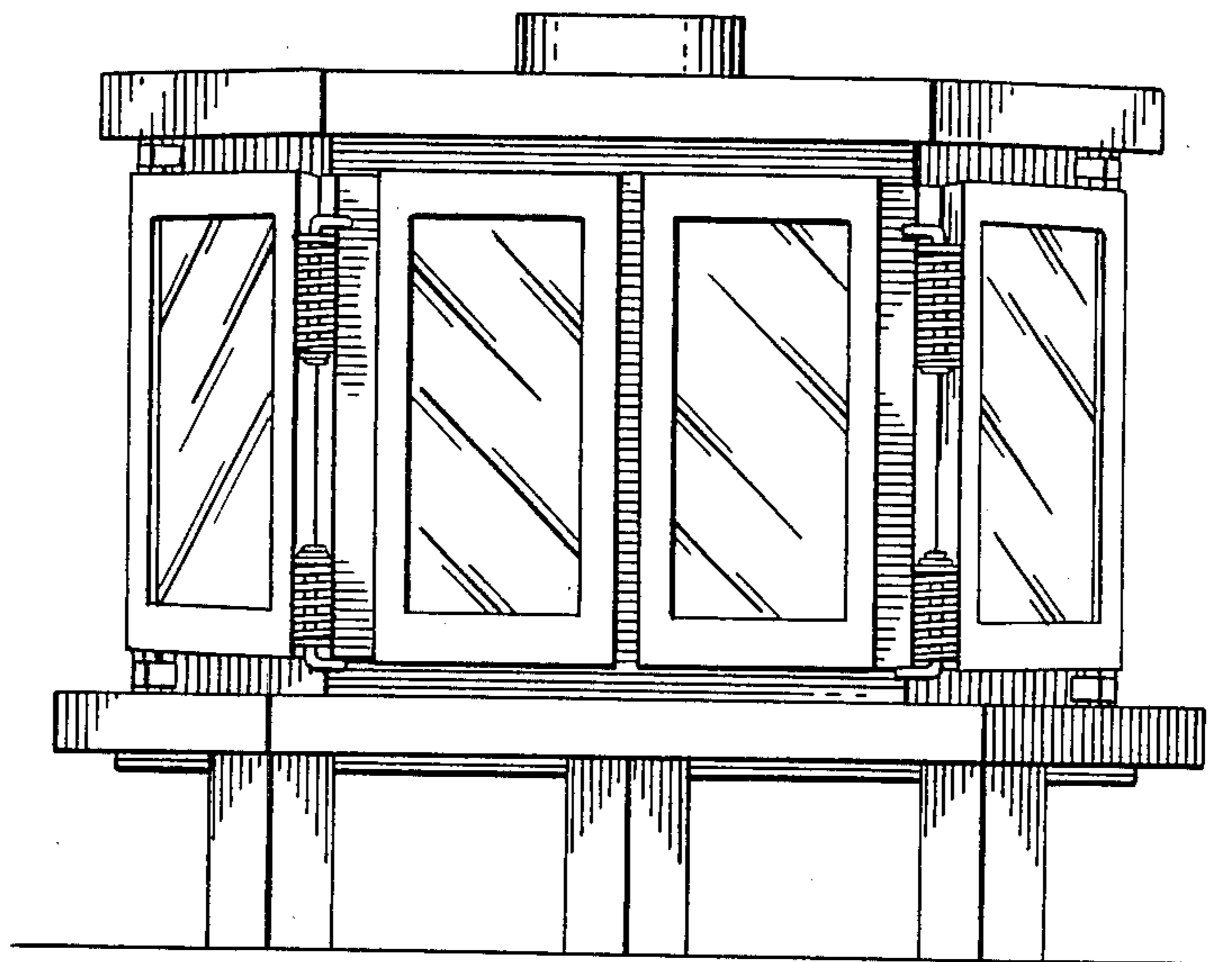
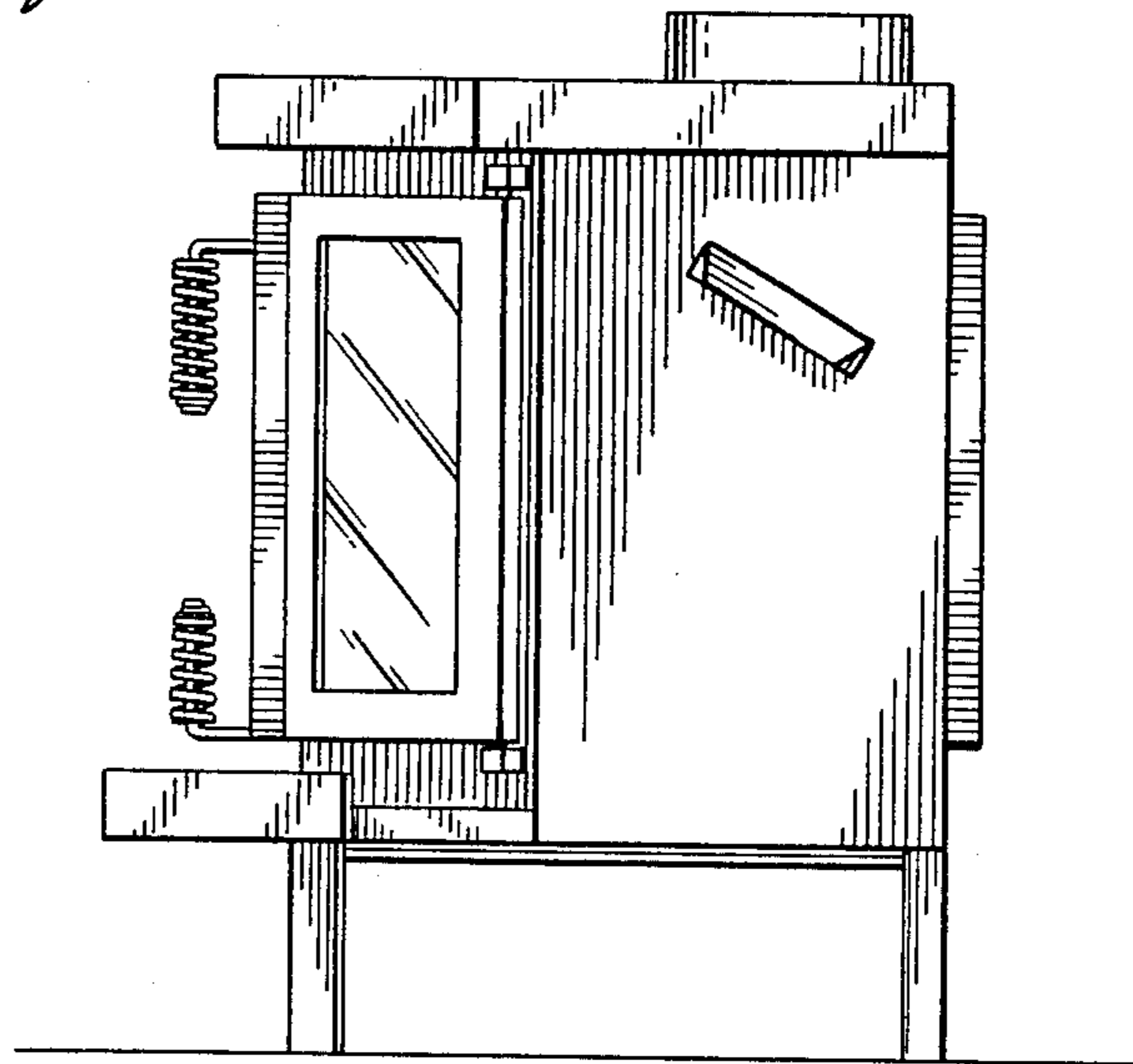

Fig. 4

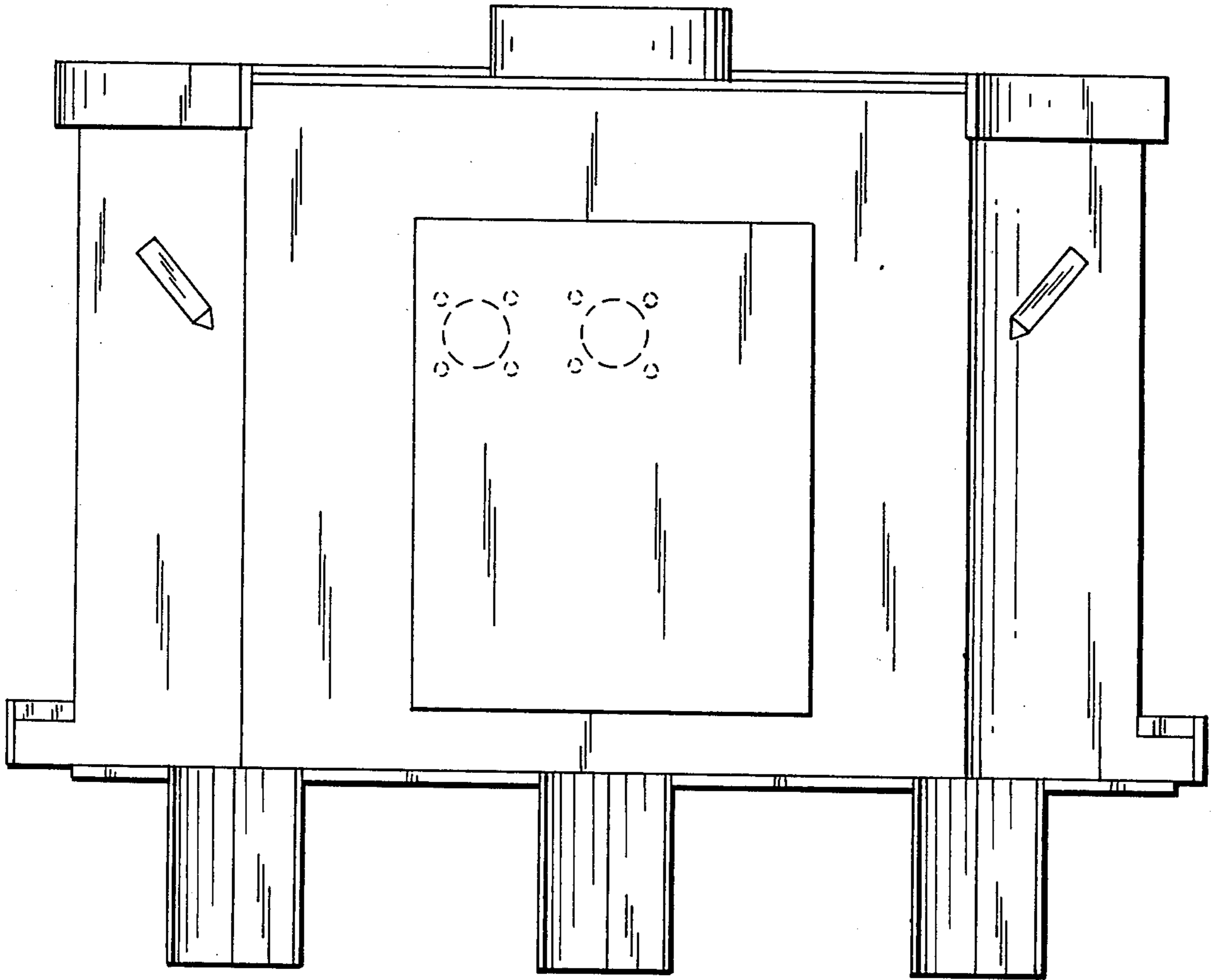

Fig. 5