

[54] SUPPORT MANIFOLD FOR A GLUE DISPENSER

[76] Inventor: Craig A. Shaw, 359 County Boulevard, Thunder Bay, Ontario, Calif., 7T2

[**] Term: 14 Years

[21] Appl. No.: 805,897

[22] Filed: Nov. 20, 1985

[52] U.S. Cl. D15/199; D15/145

[58] Field of Search D15/199, 145, 144; 222/376, 394, 399, 372, 378, 538

[56] References Cited

U.S. PATENT DOCUMENTS

D. 281,168 10/1985 Scholl et al. D15/144
3,782,609 1/1974 Zucconi 222/394
3,804,299 4/1974 Kain 222/394

Primary Examiner—B. J. Bullock
Attorney, Agent, or Firm—Lane & Aitken

[57] CLAIM

The ornamental design for a support manifold for a glue dispenser, as shown and described.

DESCRIPTION

FIG. 1 is a side elevational view of a support manifold for glue dispenser showing my new design, the associated parts being shown in broken lines for illustrative purposes only;

FIG. 2 is a front elevational view taken from the right of FIG. 1;

FIG. 3 is a top plan view thereof;

FIG. 4 is a rear elevational view taken from the left of FIG. 1;

FIG. 5 is a bottom plan view thereof;

The side opposite that shown in FIG. 1 is a mirror image thereof.

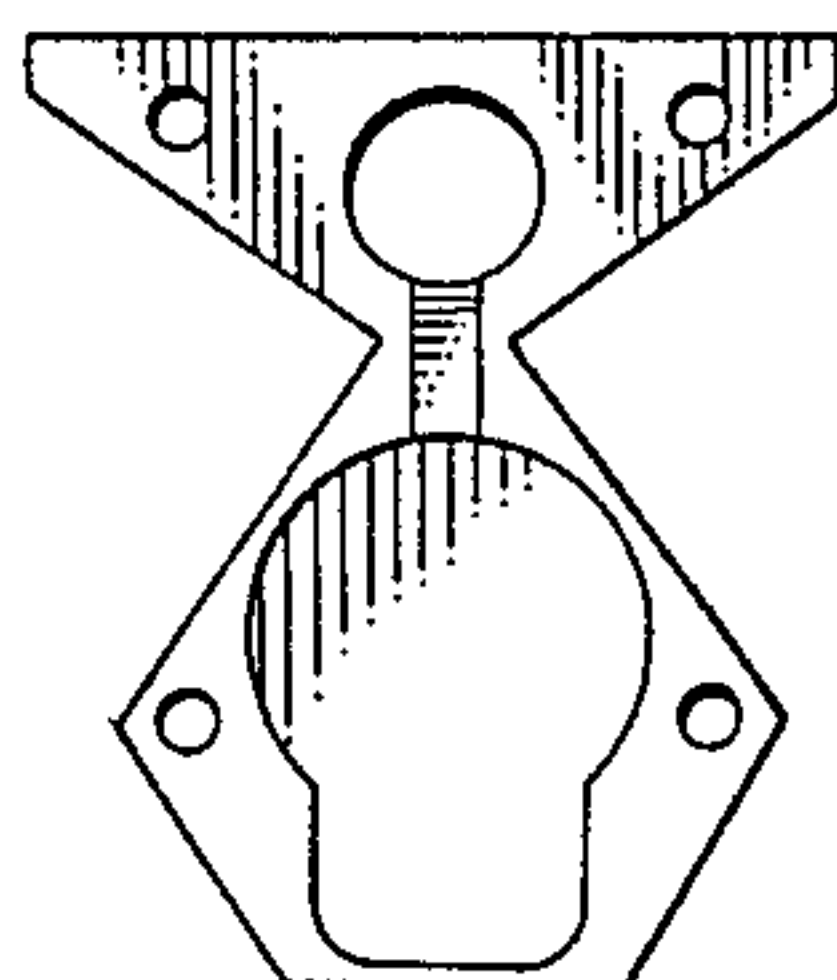
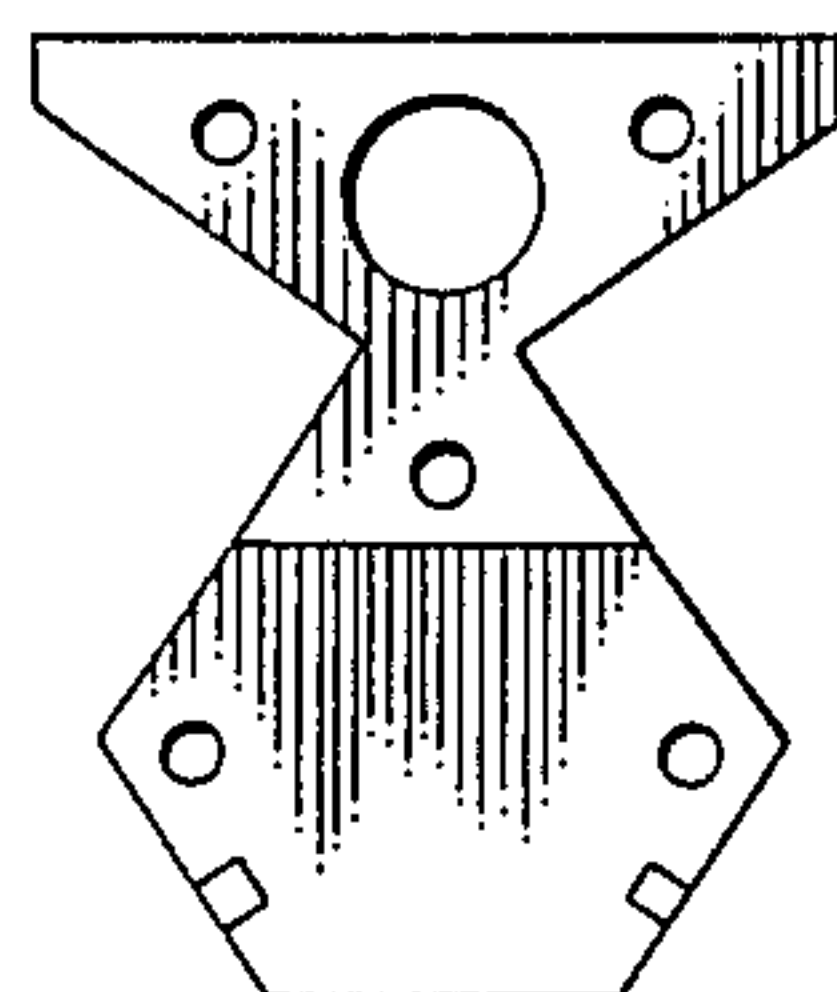
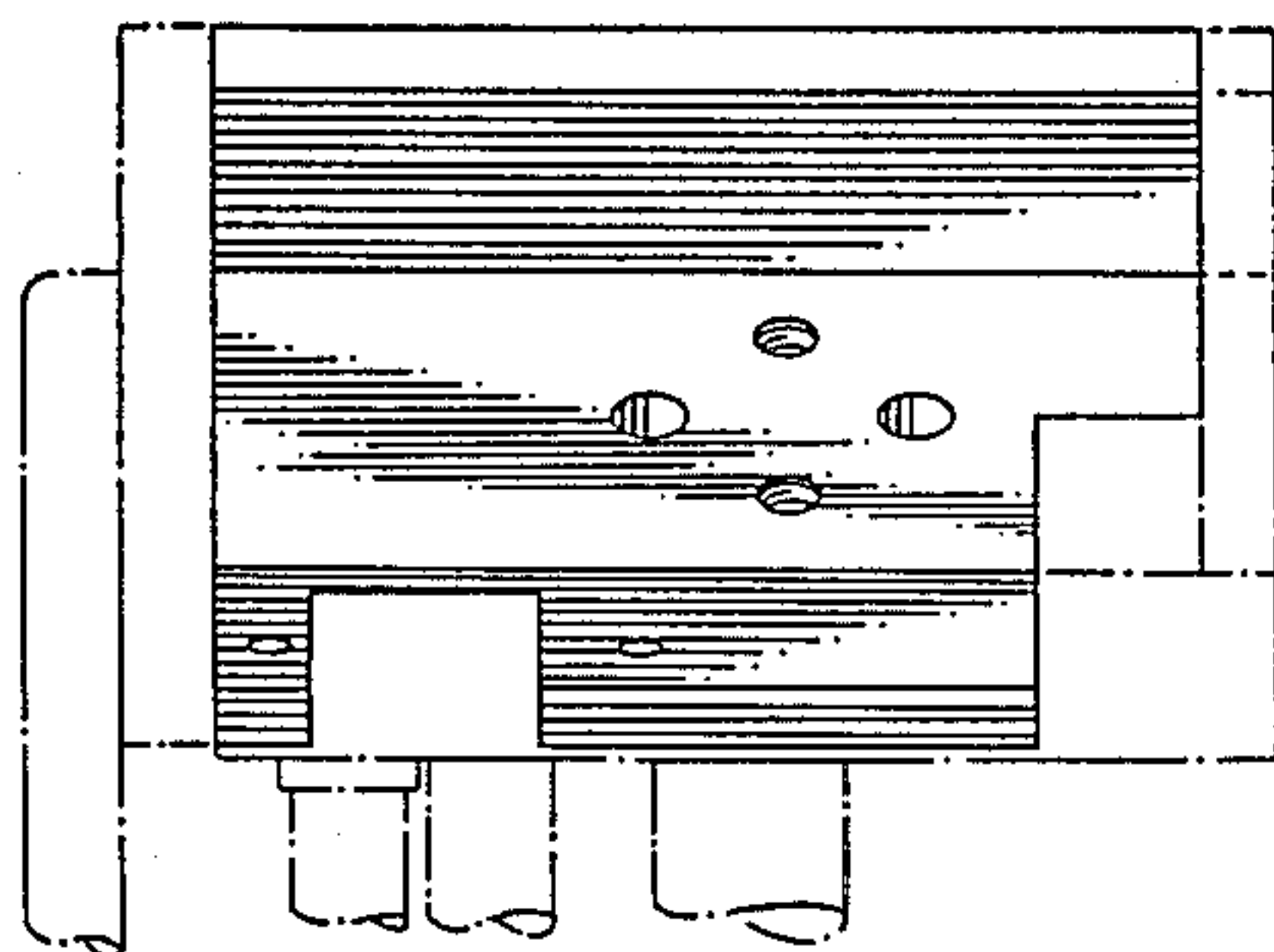

FIG. 1.

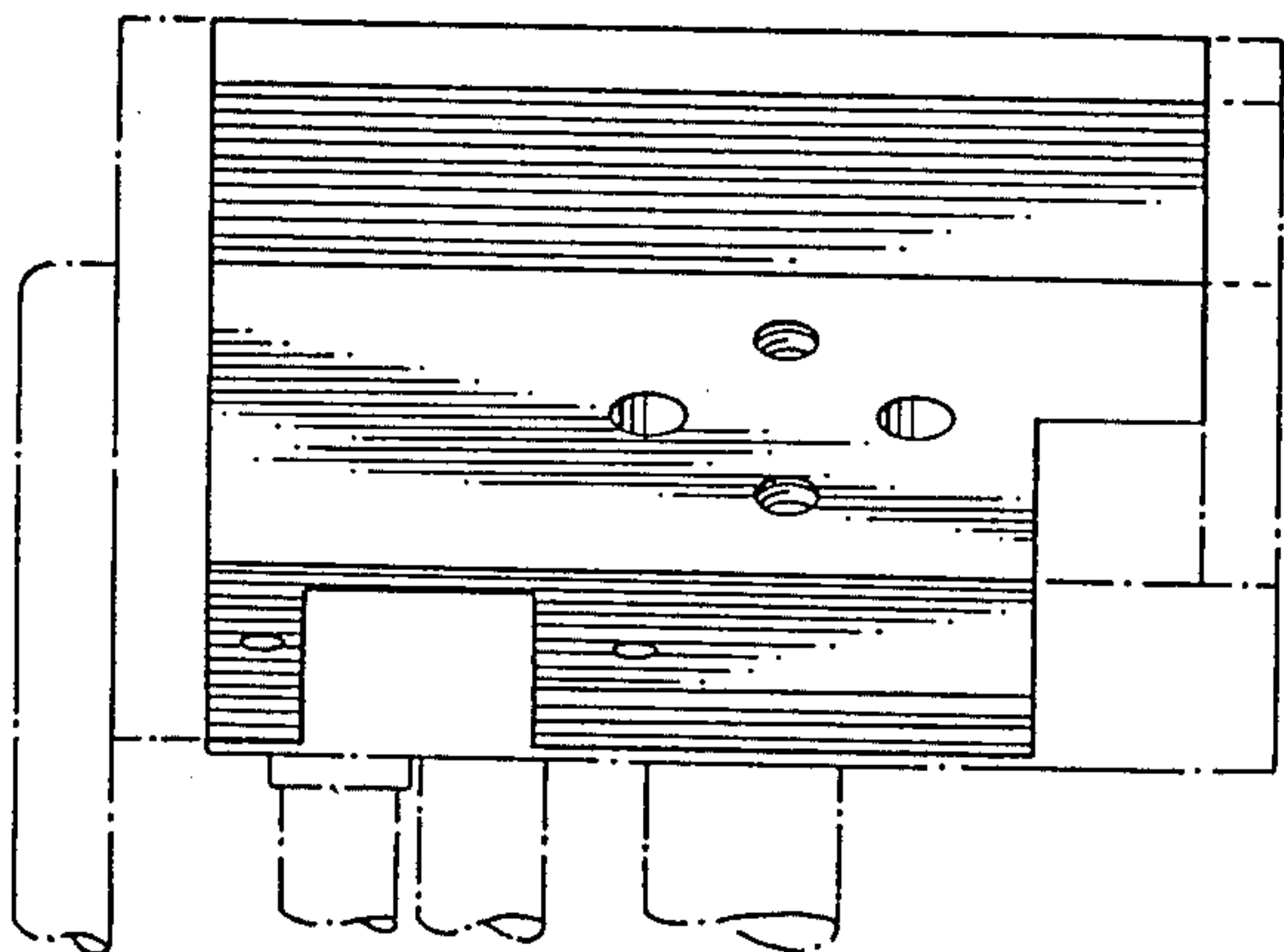

FIG. 2.

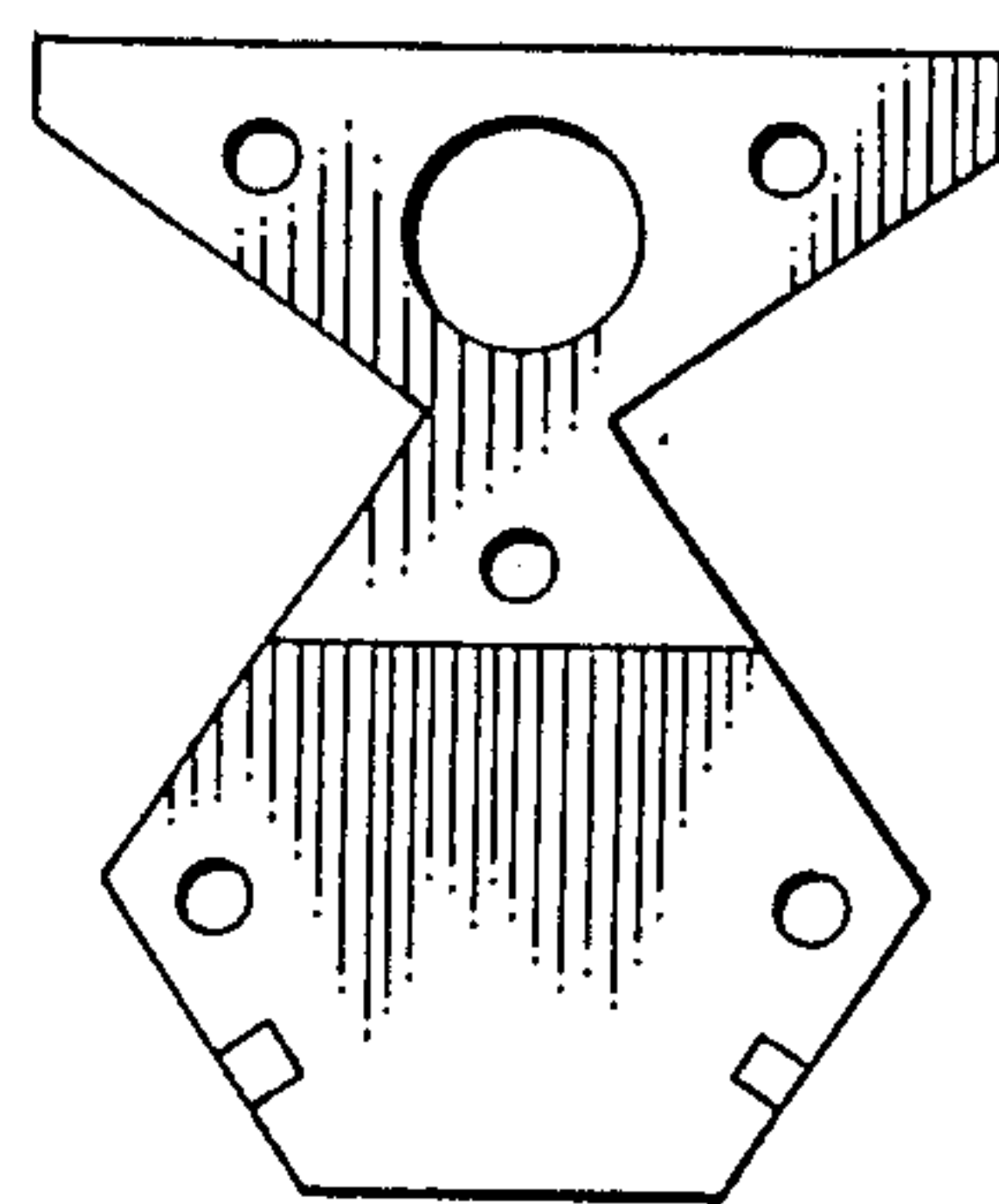

FIG. 3.

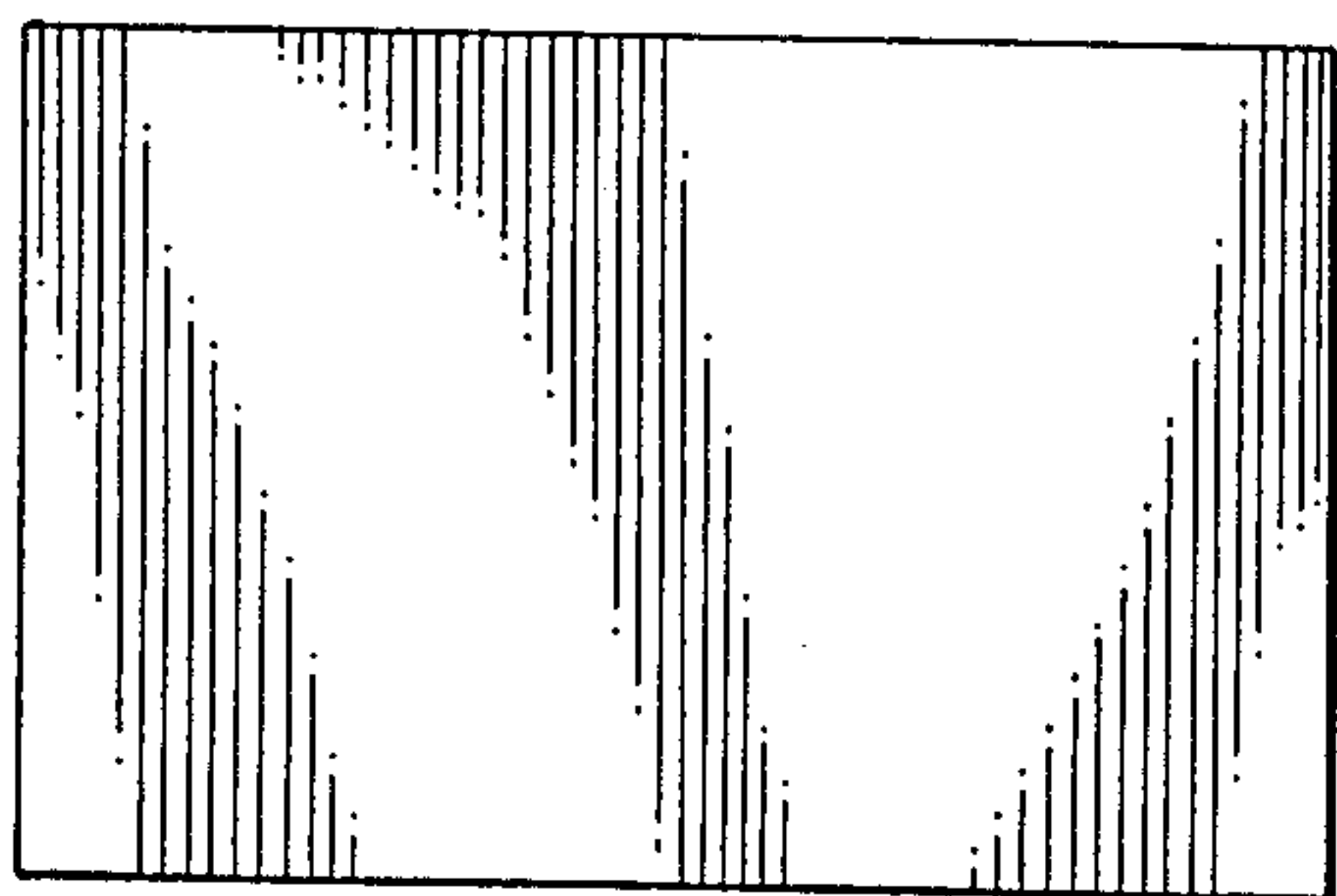

FIG. 4.

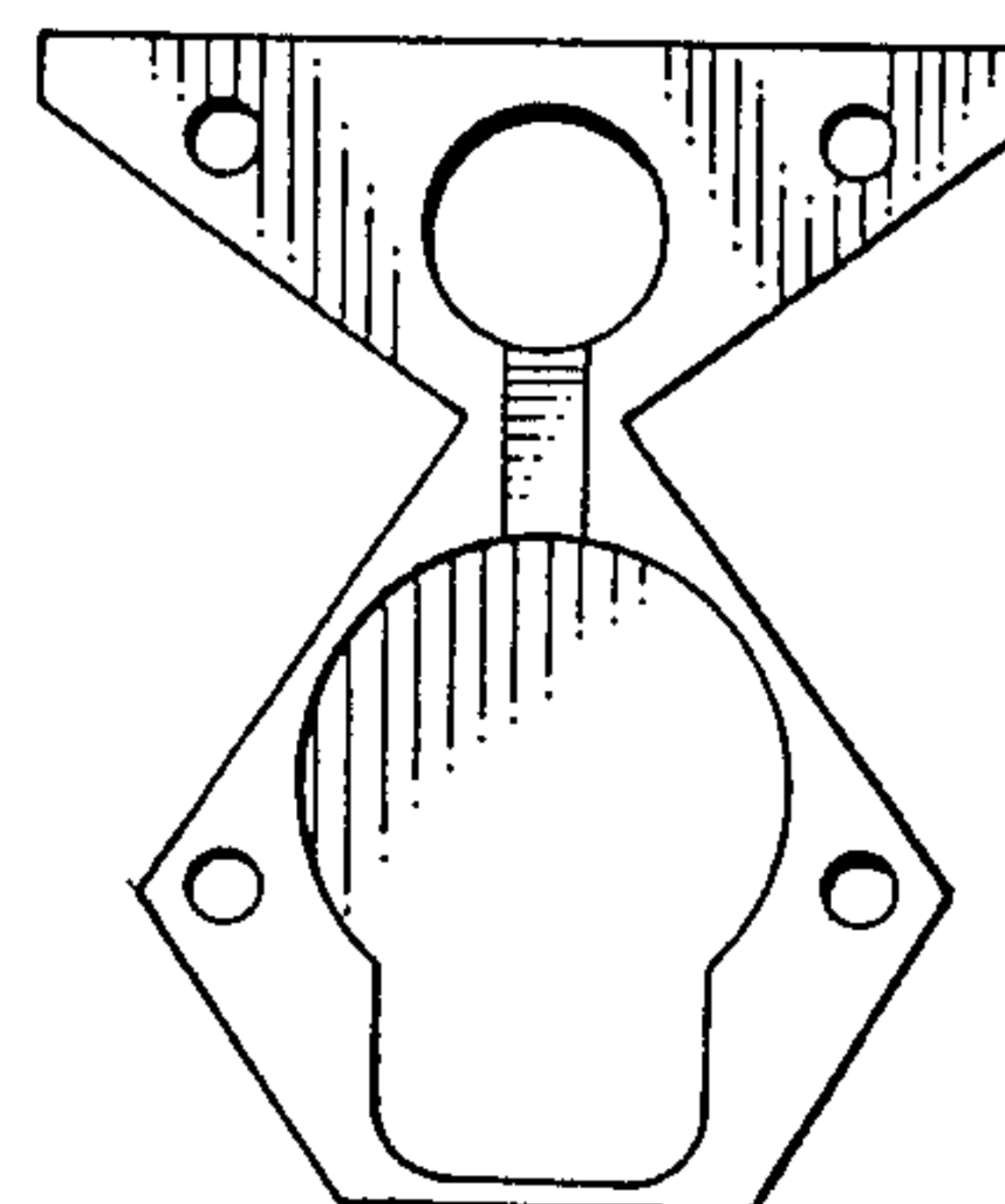

FIG. 5.

