

United States Patent [19]

Burke, Sr.

[11] Patent Number: **Des. 298,911**

[45] Date of Patent: **** Dec. 13, 1988**

[54] **PROPELLER LOCK**

[76] Inventor: **Robert D. Burke, Sr.**, 22001 Ole Barn Rd., Edmond, Okla. 73034

[**] Term: **14 Years**

[21] Appl. No.: **858,277**

[22] Filed: **Apr. 29, 1986**

[52] U.S. Cl. **D8/330**

[58] Field of Search **D8/330-331, D8/339, 344-346; 70/18, 232**

[56] **References Cited**

U.S. PATENT DOCUMENTS

263,555	3/1982	Curtis	D8/331
3,981,165	9/1976	Wersinger	70/232
4,574,602	3/1986	Furuse	70/232

4,645,422	2/1987	Brushaber	70/232 X
4,659,273	4/1987	Dudley	70/232 X

Primary Examiner—Wallace R. Burke
Assistant Examiner—Brian N. Vinson
Attorney, Agent, or Firm—Bill D. McCarthy

[57] **CLAIM**

The ornamental design for a propeller lock, as shown and described.

DESCRIPTION

FIG. 1 is a front elevational view of a propeller lock showing my new design;
FIG. 2 is a rear elevational view thereof;
FIG. 3 is a top plan view thereof;
FIG. 4 is a bottom plan view thereof;
FIG. 5 is a side elevational view thereof; and
FIG. 6 is an opposite side elevational view thereof.

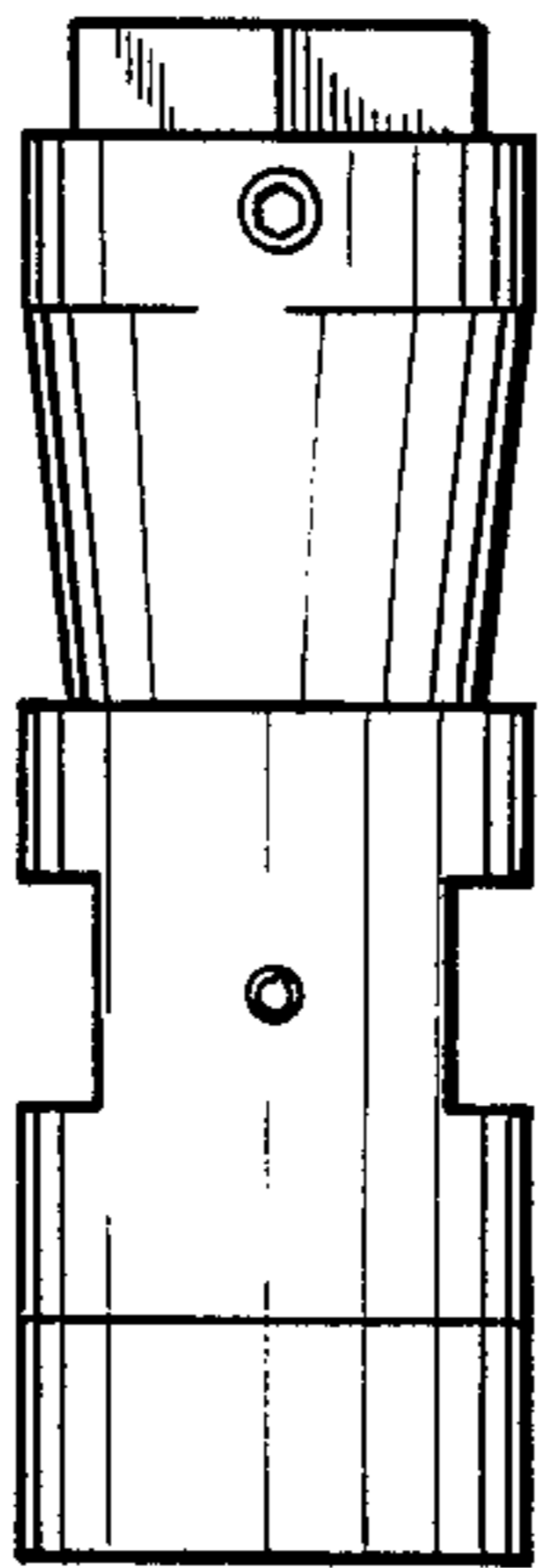
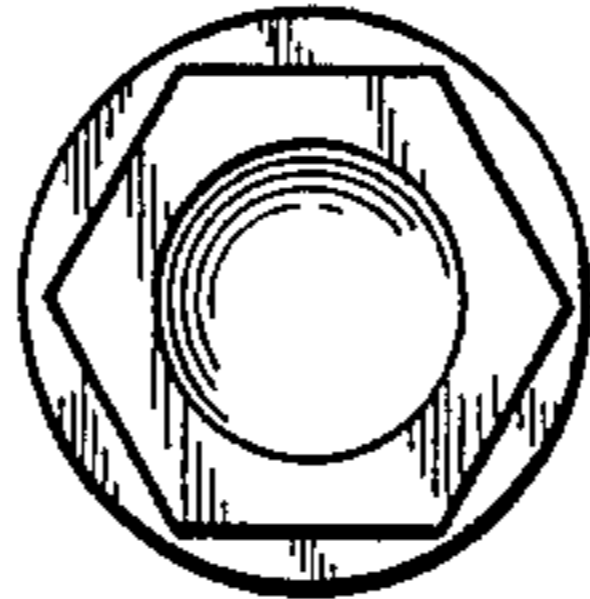

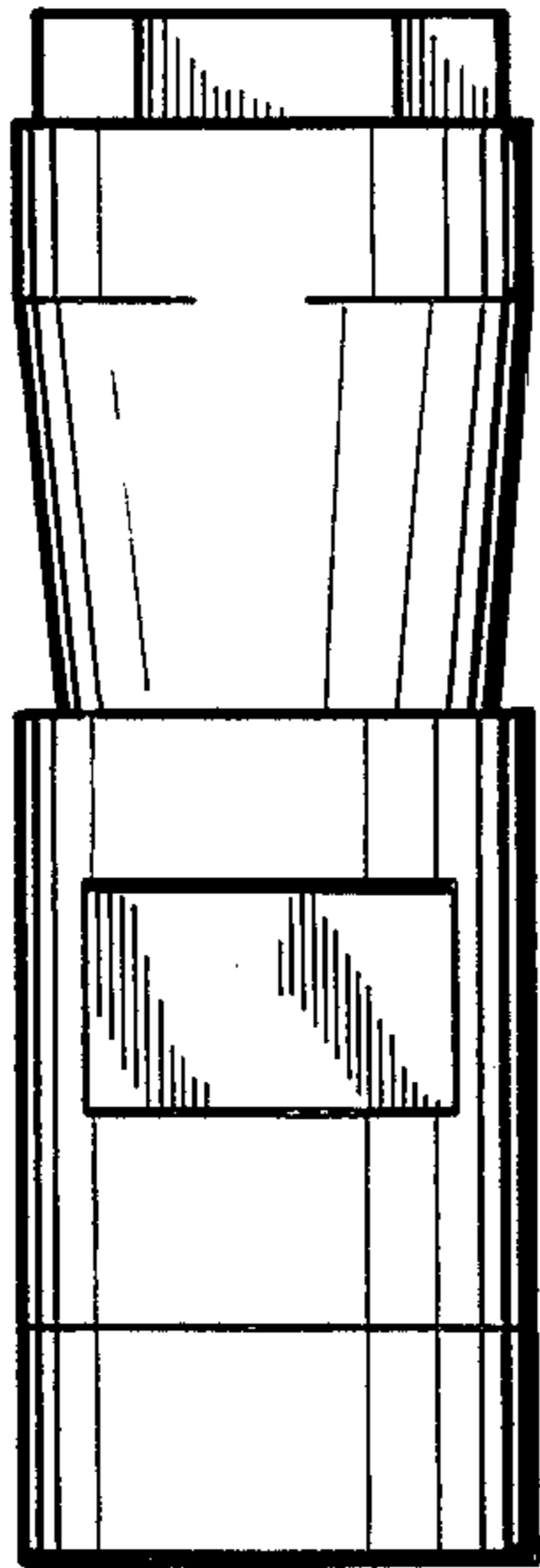

Fig. 1

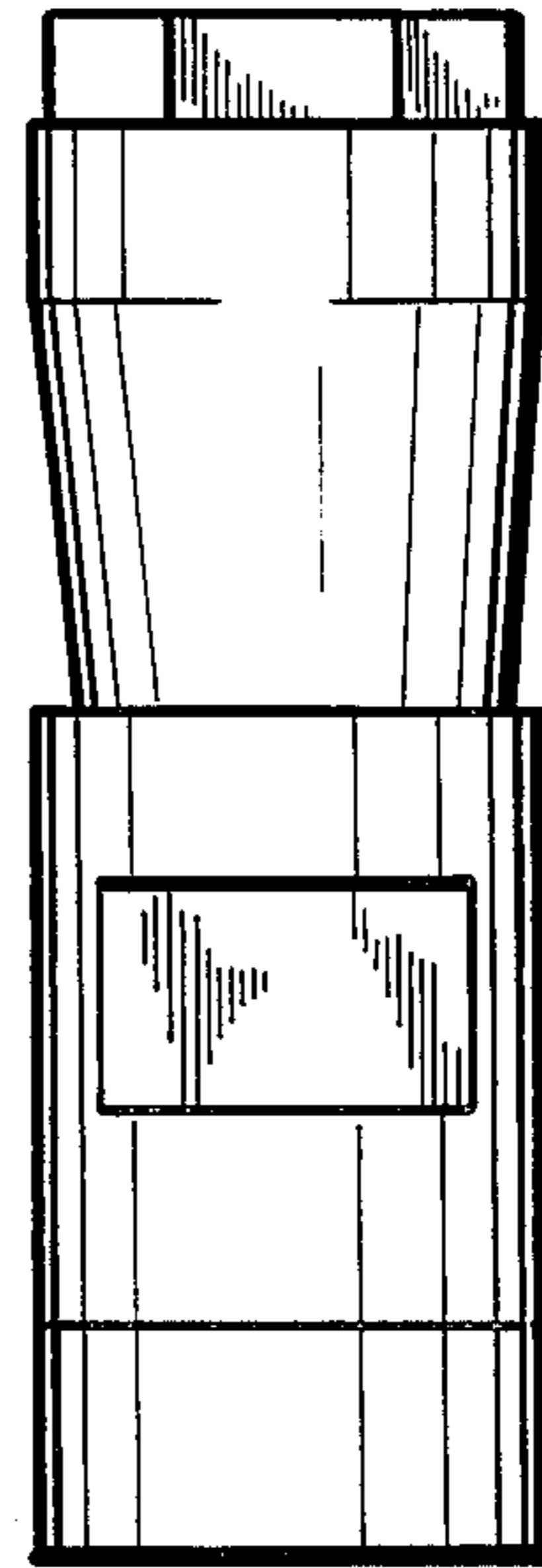

Fig. 2

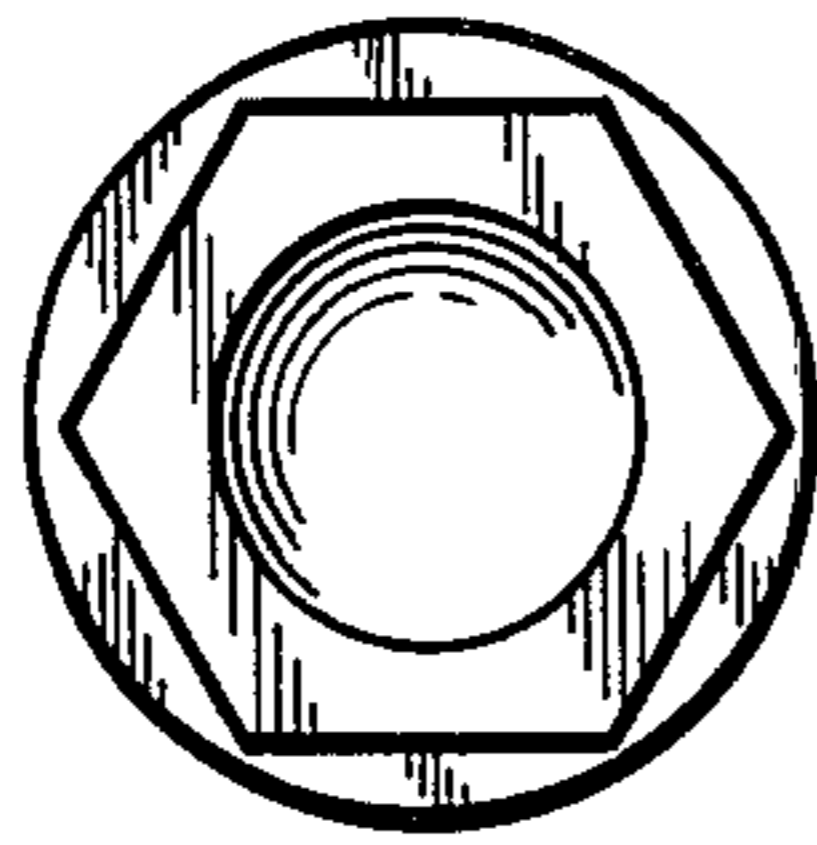

Fig. 3

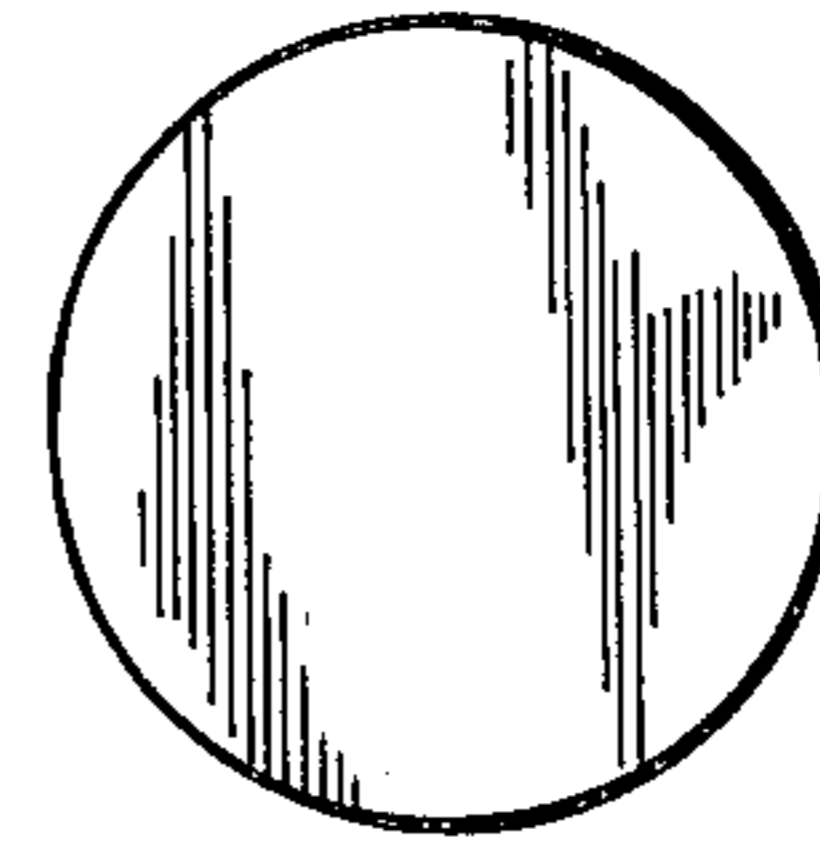

Fig. 4

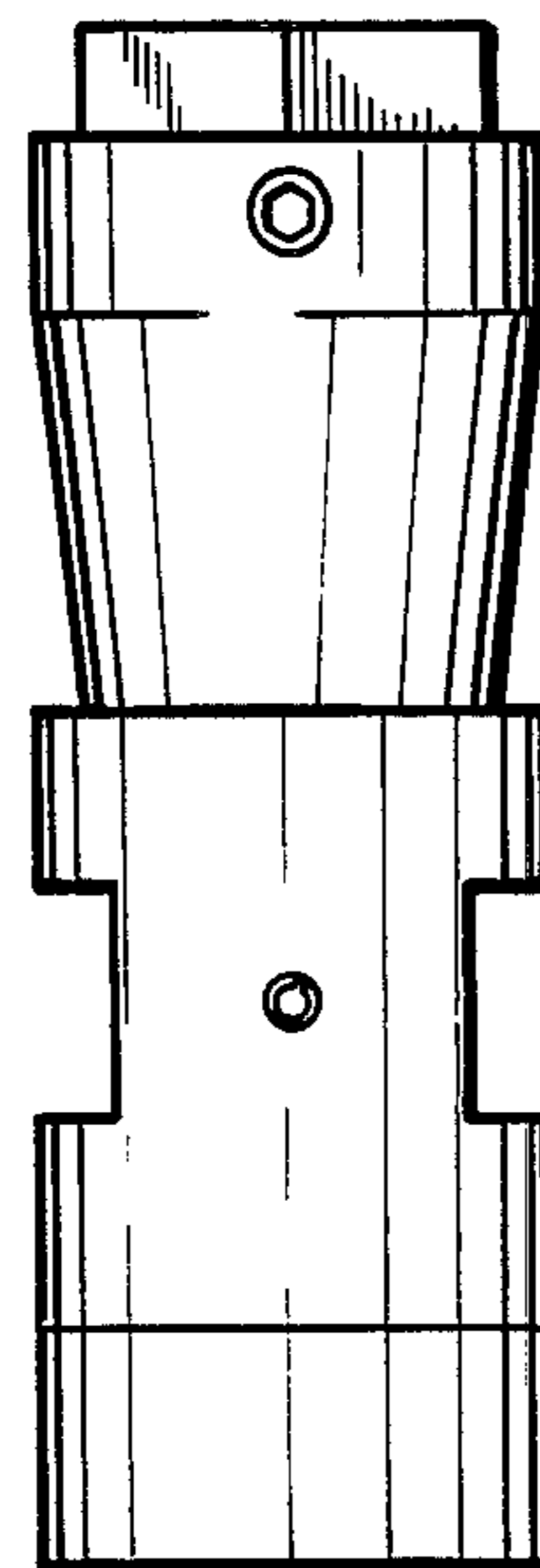

Fig. 5

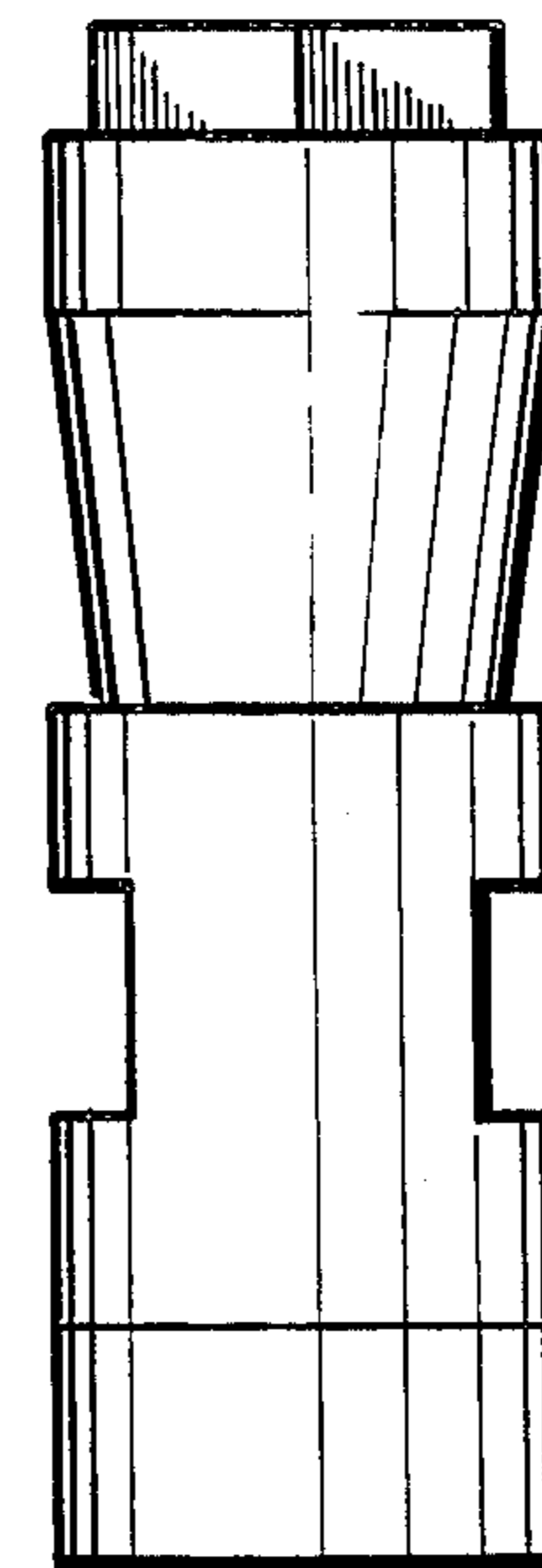

Fig. 6