

[54] ANNULAR SHOE CLEATING FOR ARTIFICIAL TURF

[76] Inventor: Michael L. Tanel, 119 N. 92nd St., Milwaukee, Wis. 53226

[**] Term: 14 Years

[21] Appl. No.: 813,384

[22] Filed: Dec. 26, 1985

Related U.S. Application Data

[63] Continuation-in-part of Ser. No. 565,746, Dec. 27, 1983, Pat. No. 4,577,422.

[52] U.S. Cl. D2/320; D2/317

[58] Field of Search D2/264, 268, 274, 308-314, D2/317-321; 36/1, 103, 112-114, 126, 128, 132, 134, 136, 25 R, 32 R, 59 R, 59 C, 62

[56] References Cited

U.S. PATENT DOCUMENTS

D. 39,747	1/1909	McKenna	D2/320
D. 234,930	4/1975	Arambasic	D2/320
4,571,852	2/1986	Lamarche et al.	D2/320 X
4,670,997	6/1987	Beekman	D2/320 X

Primary Examiner—Louis S. Zarfes
Attorney, Agent, or Firm—Peter N. Jansson, Ltd.

[57] CLAIM

The ornamental design for annular shoe cleating for artificial turf, as shown and described.

DESCRIPTION

FIG. 1 is a perspective view of an annular shoe cleating for artificial turf showing my new design; FIG. 2 is a bottom plan view; and FIG. 3 is a right side elevational view. The broken line showing of a shoe and sole is for illustrative purposes and forms no part of the claimed design.

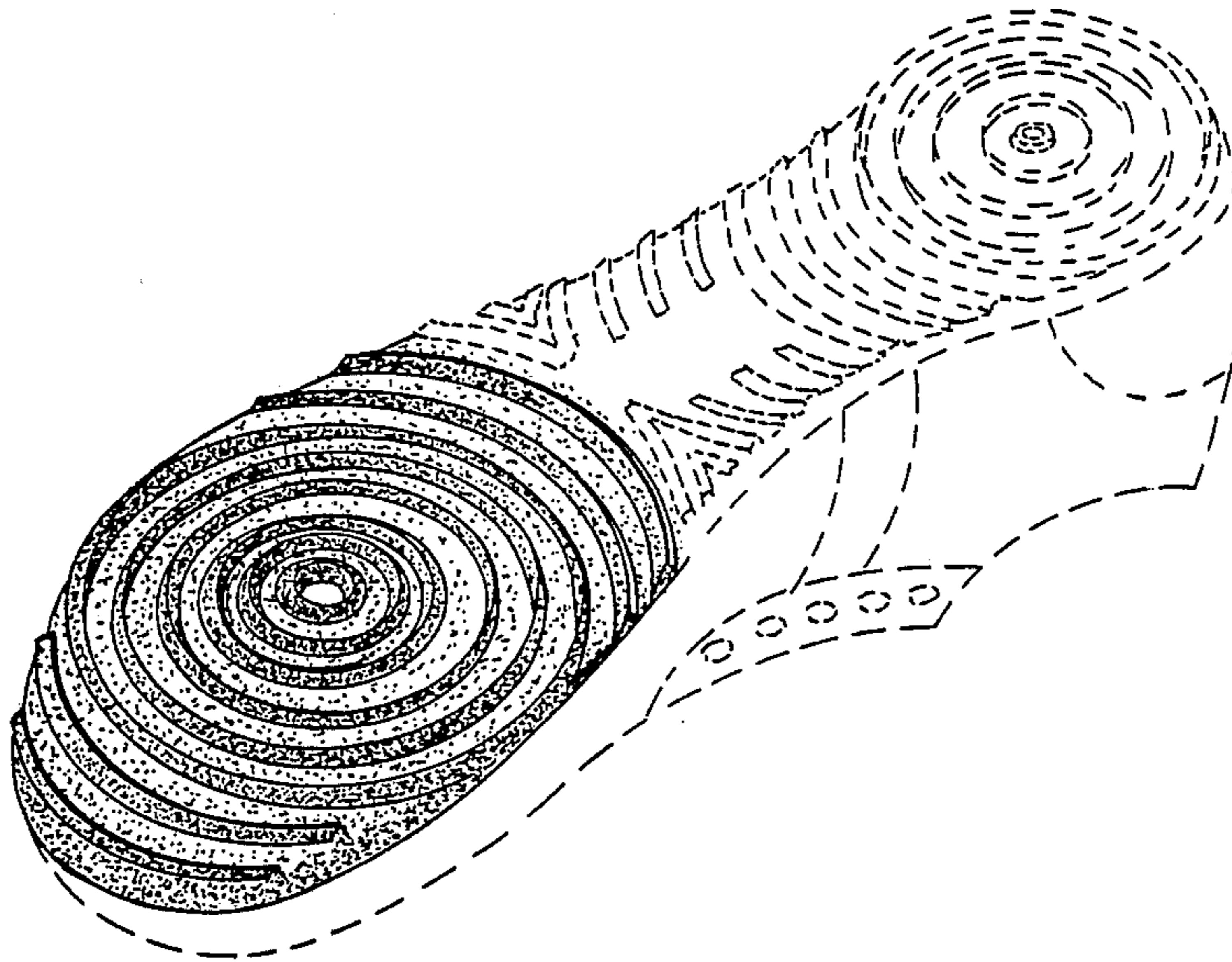

FIG. 1

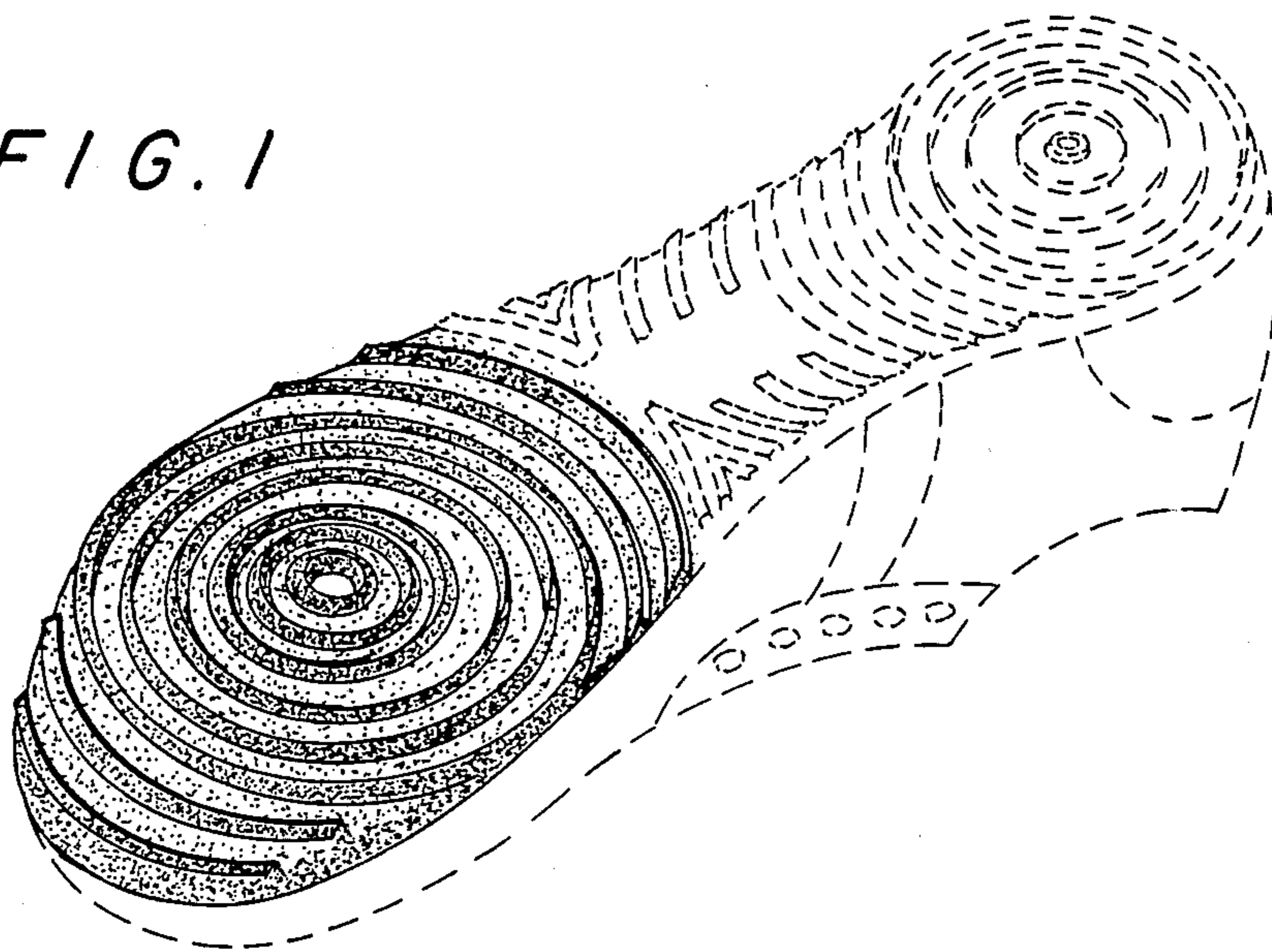

FIG. 2

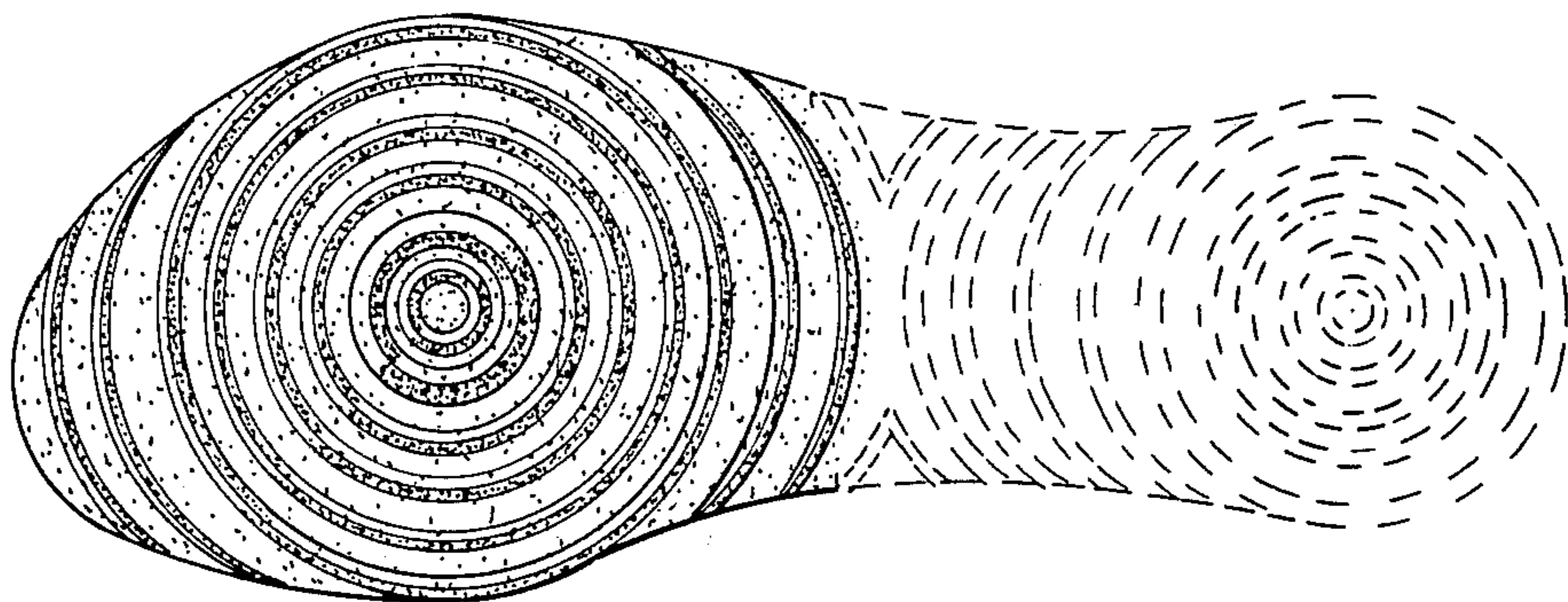
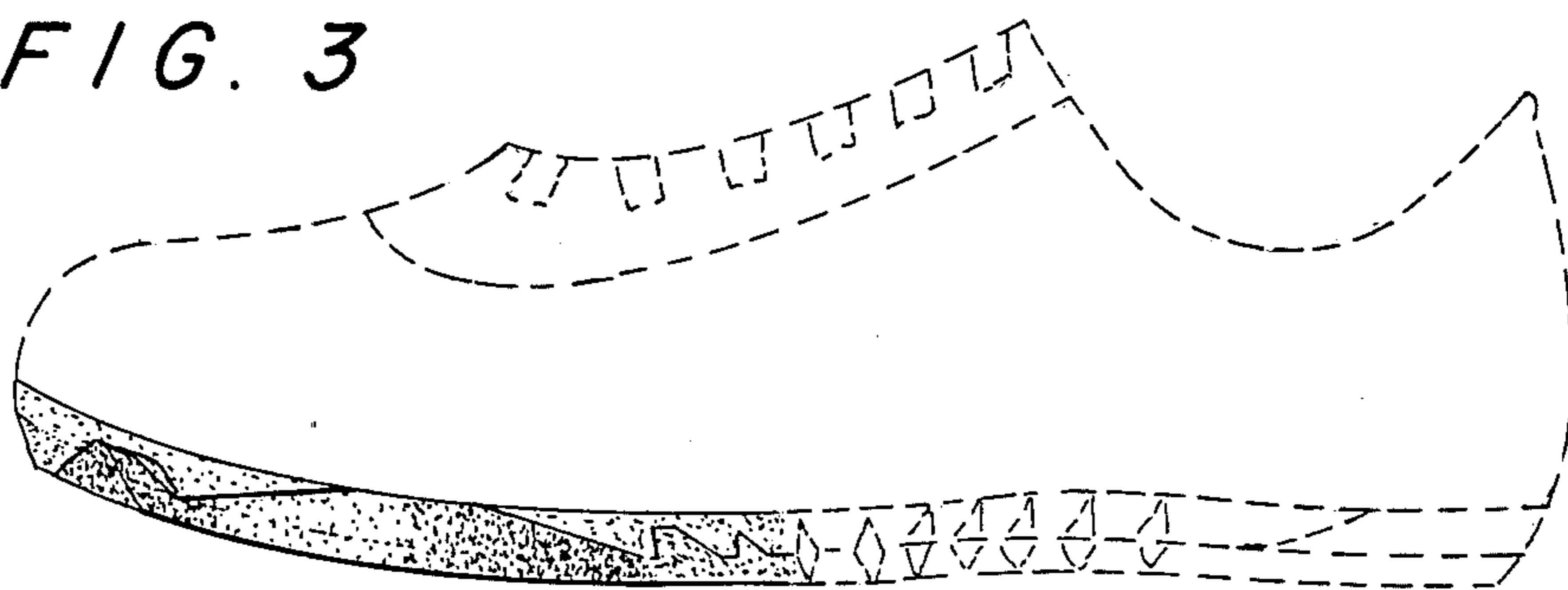

FIG. 3



UNITED STATES PATENT AND TRADEMARK OFFICE
CERTIFICATE OF CORRECTION

PATENT NO. : Design 298,883
DATED : December 13, 1988
INVENTOR(S) : Michael L. Tanel

It is certified that error appears in the above-identified patent and that said Letters Patent is hereby corrected as shown below:

Title page:

In the Description, line 1, change "show" to --shoe--.

Signed and Sealed this
Seventeenth Day of October, 1989

Attest:

DONALD J. QUIGG

Attesting Officer

Commissioner of Patents and Trademarks