

[54] HAIR WEAVING MACHINE
 [76] Inventor: Teresa Reed, 1632 Martin Luther King, East St Louis, Ill. 62205
 [**] Term: 14 Years
 [21] Appl. No.: 808,023
 [22] Filed: Dec. 12, 1985
 [52] U.S. Cl. D28/93; D28/10
 [58] Field of Search D28/9, 21, 24-31, D28/34, 44, 99, 10, 93; 132/5, 7, 9, 53, 56

1,508,014 9/1924 Dittrich 132/56
 3,960,158 6/1976 Simmons 132/56

Primary Examiner—Louis S. Zarfes
 Attorney, Agent, or Firm—Kalish & Gilster

[57] CLAIM

The ornamental design for a hair weaving machine, as shown and described.

DESCRIPTION

FIG. 1 is a front elevational view of a hair weaving machine showing my new design;
 FIG. 2 is a right side elevational view;
 FIG. 3 is a top plan view;
 FIG. 4 is a left side elevational view;
 FIG. 5 is a rear elevational view; and
 FIG. 6 is a front elevational view of a hair weaving machine showing a second embodiment of my new design which is a mirror image of the first embodiment.

[56] References Cited
 U.S. PATENT DOCUMENTS

121,997	12/1871	Demongeot	132/56
553,433	1/1896	Siccardi	132/56
1,069,497	8/1913	Thorne	132/56
1,107,052	8/1914	Elberle	132/56
1,154,338	9/1915	Rauch	132/56

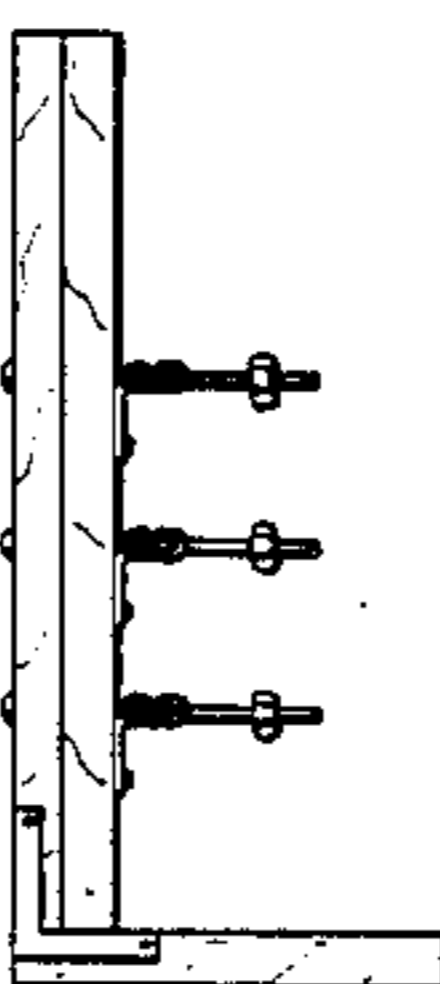
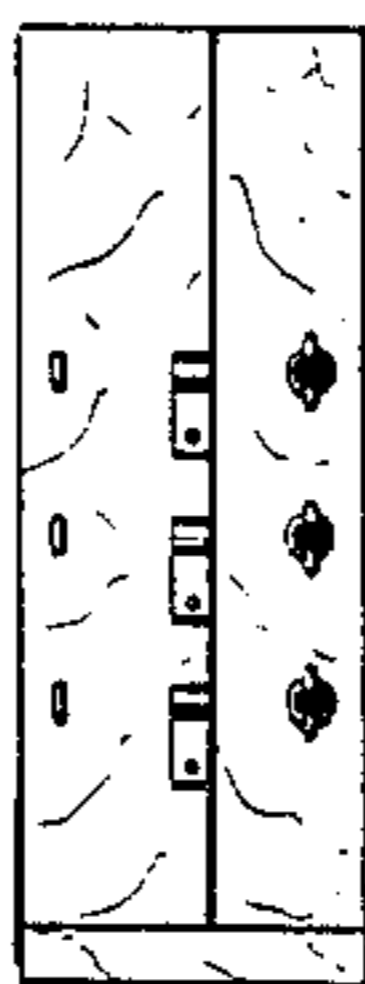

FIG. 1

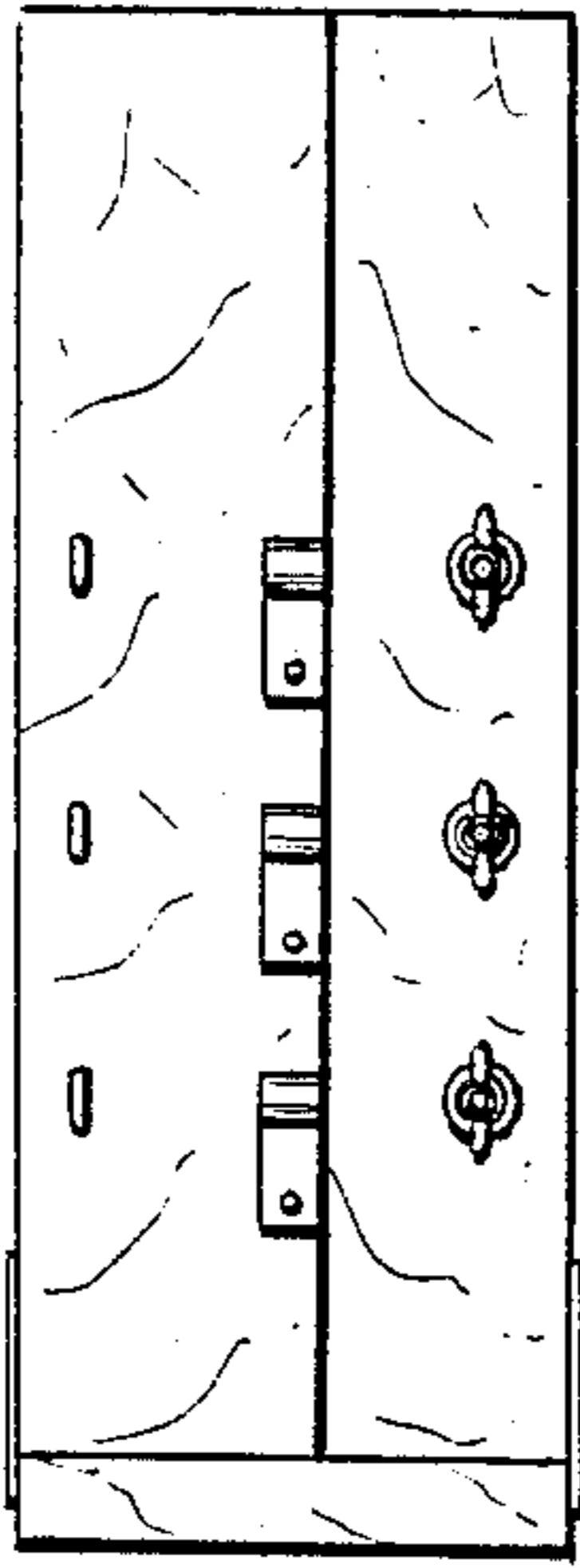

FIG. 2

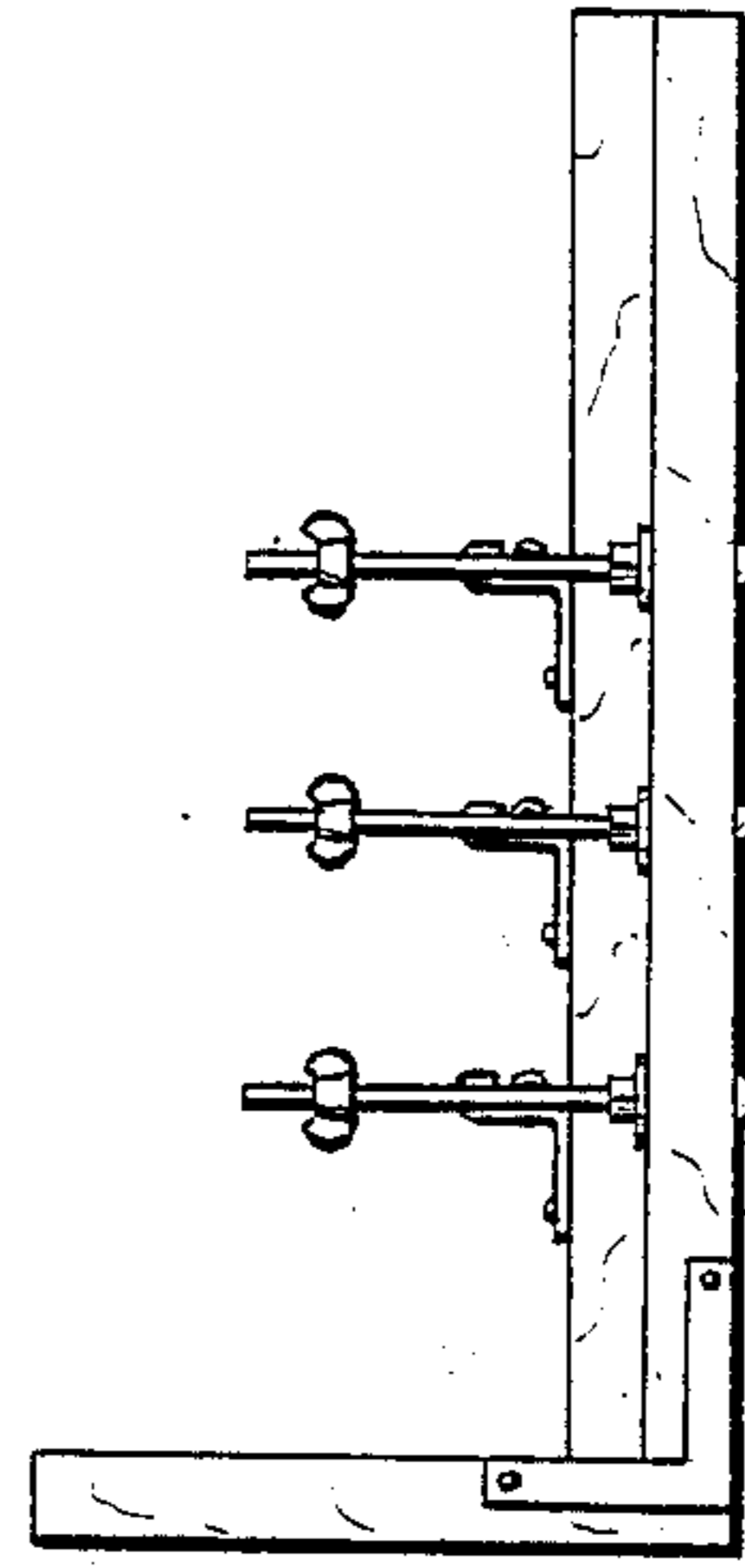

FIG. 3

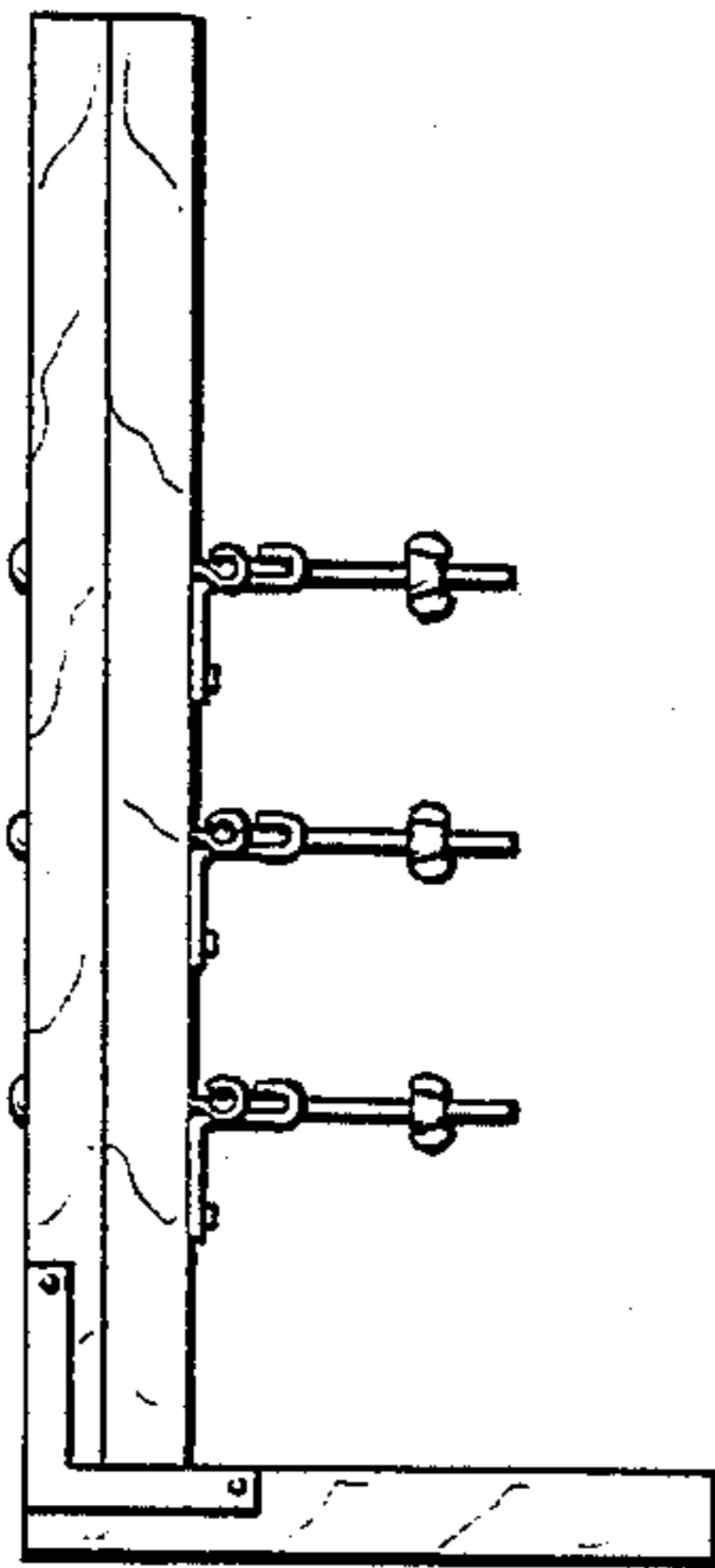
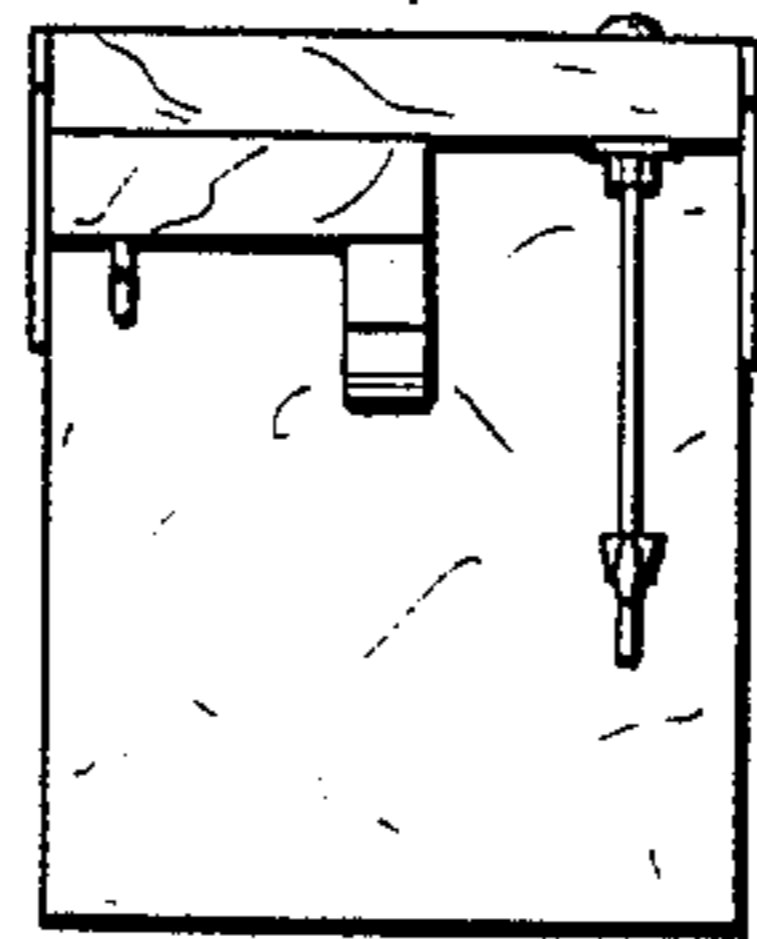

FIG. 4

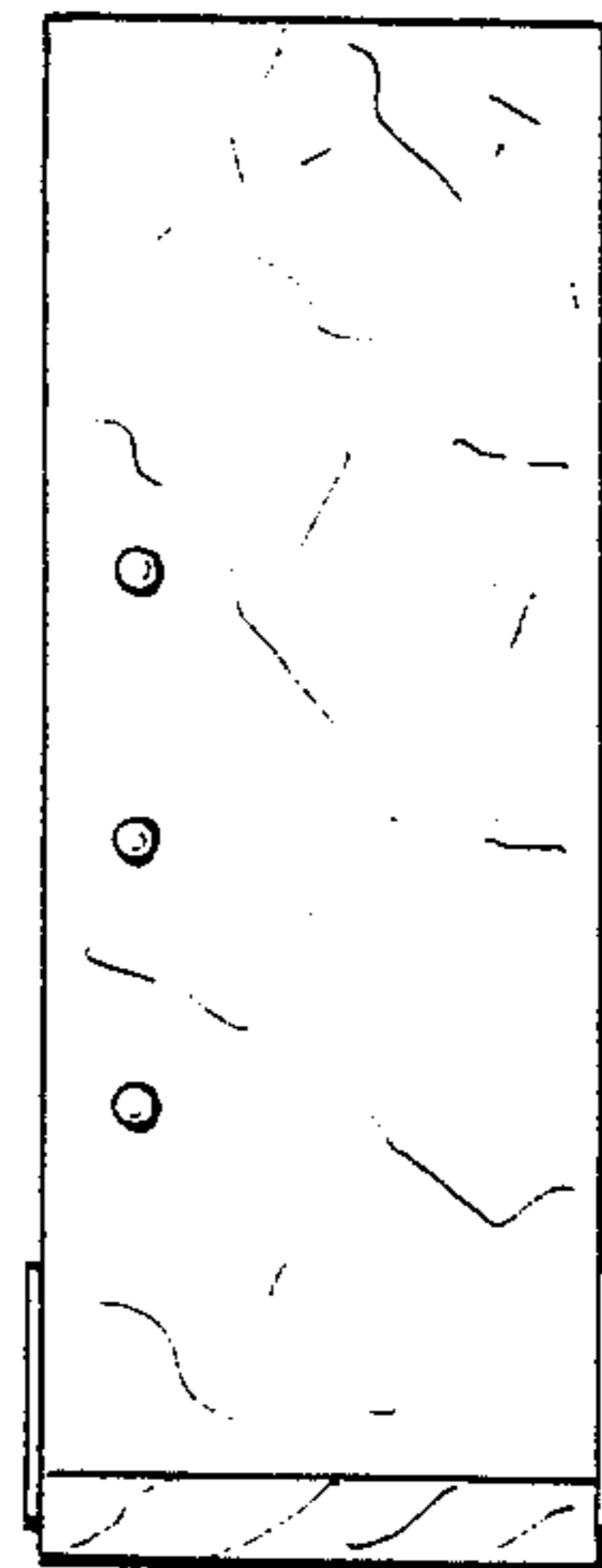

FIG. 5

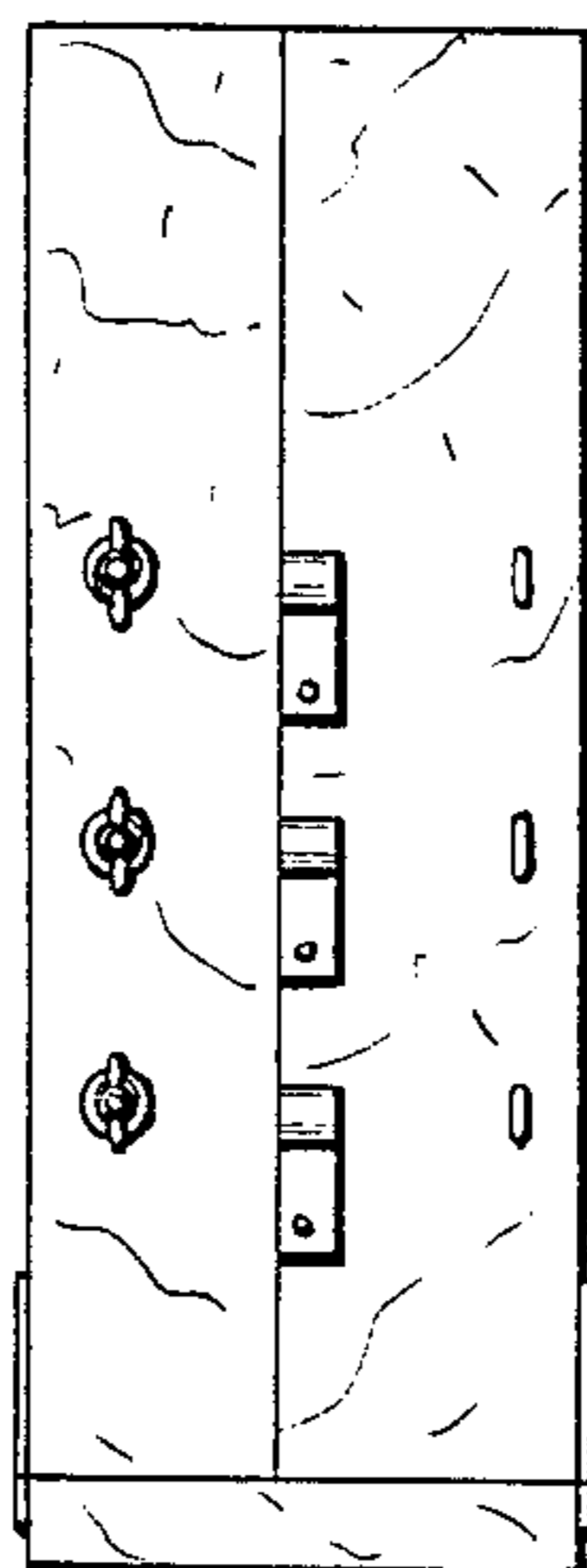

FIG. 6