

[54] COMBINED DENTAL PICK AND FLOSSING AID

[75] Inventor: Douglas J. White, Oceanport, N.J.

[73] Assignee: Bio-Pak Associates, Farmingdale, N.J.

[**] Term: 14 Years

[21] Appl. No.: 919,816

[22] Filed: Oct. 16, 1986

[52] U.S. Cl. D24/11; D28/64

[58] Field of Search D24/10-16; 433/141-142; 132/89-91, 93; D28/64

[56] References Cited

U.S. PATENT DOCUMENTS

- D. 238,398 1/1976 Sandin D24/11
- D. 242,883 1/1977 DeMarco D24/11 X
- D. 293,372 12/1987 Butt D24/10

Primary Examiner—Wallace R. Burke
Assistant Examiner—Brian N. Vinson
Attorney, Agent, or Firm—Lerner, David, Littenberg, Krumholz & Mentlik

[57] CLAIM

The ornamental design for a combined dental pick and flossing aid, as shown and described.

DESCRIPTION

FIG. 1 is a perspective view of a combined dental pick and flossing aid showing my new design;
FIG. 2 is a front elevational view thereof;
FIG. 3 is a rear elevational view thereof;
FIG. 4 is a right side elevational view thereof, the left side being a mirror image;
FIG. 5 is a top plan view thereof; and
FIG. 6 is a bottom plan view thereof.
The cross-hatching is understood to represent an abrasive surface having the appearance of dental floss.

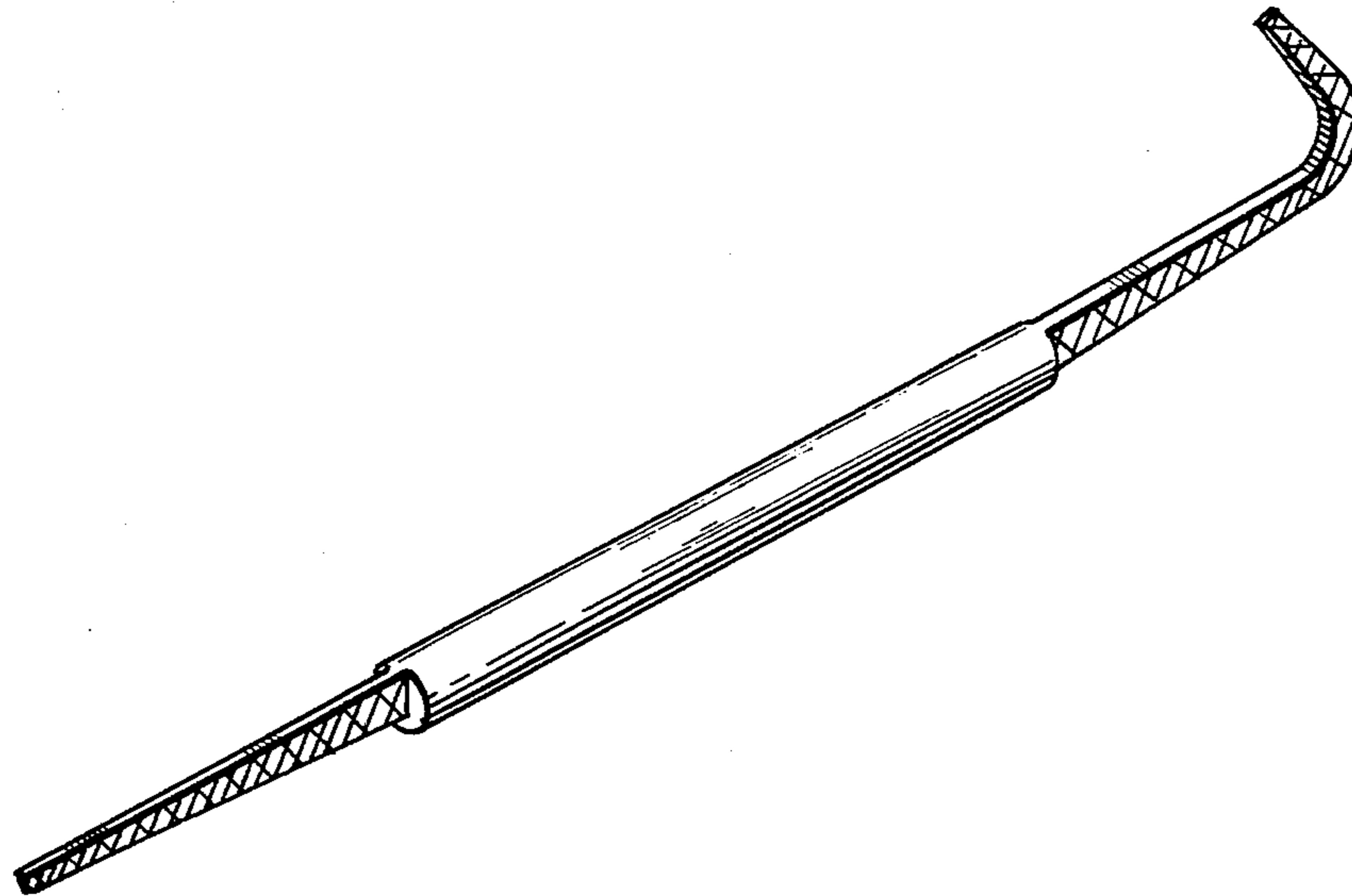

FIG. 1

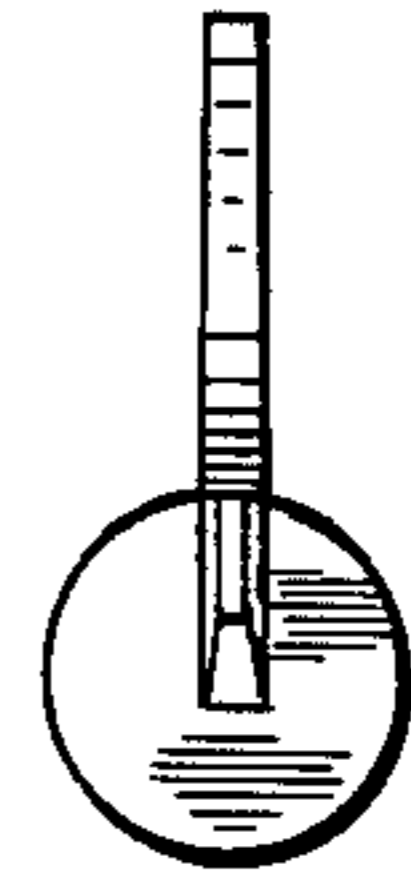
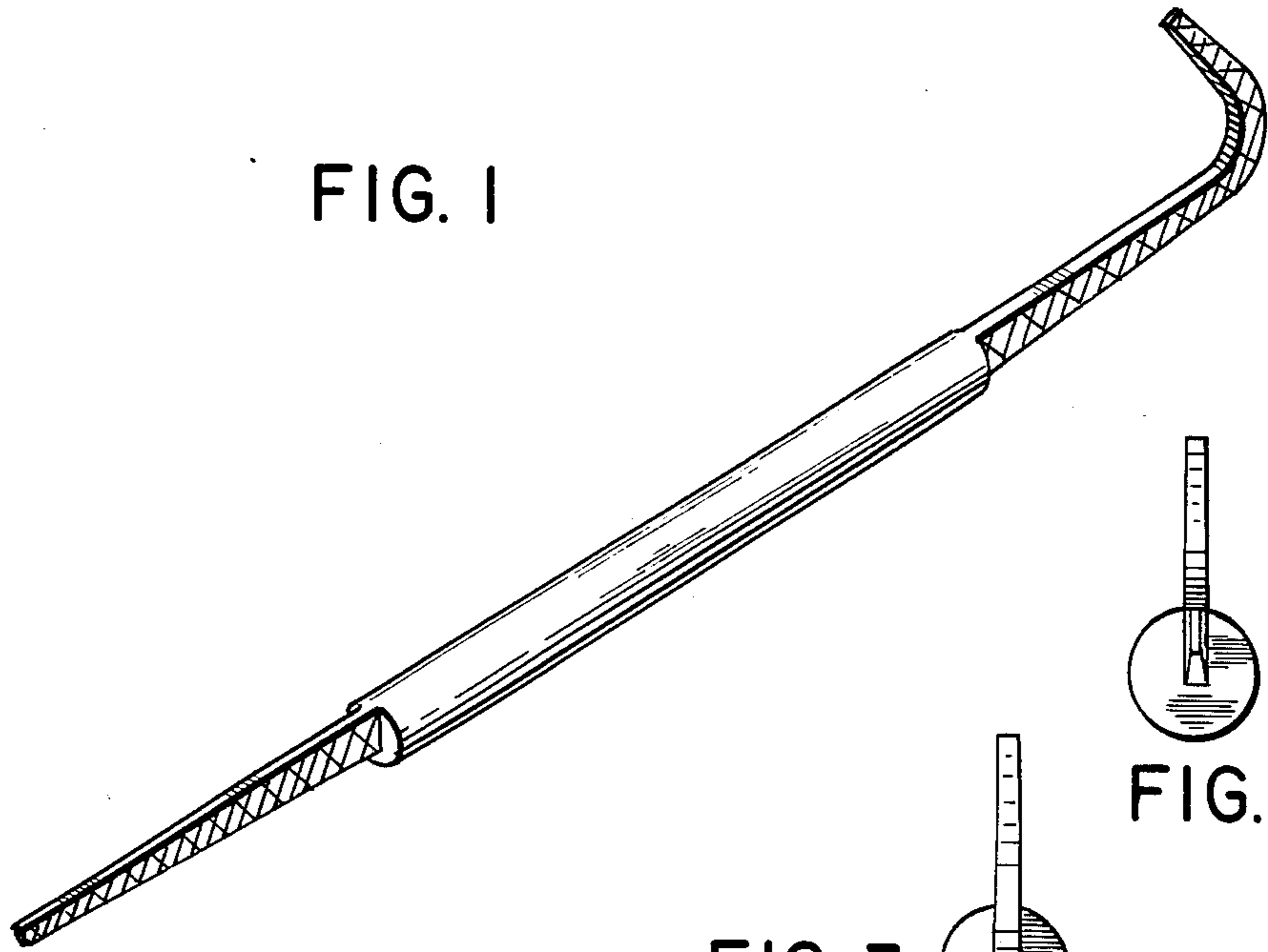

FIG. 2

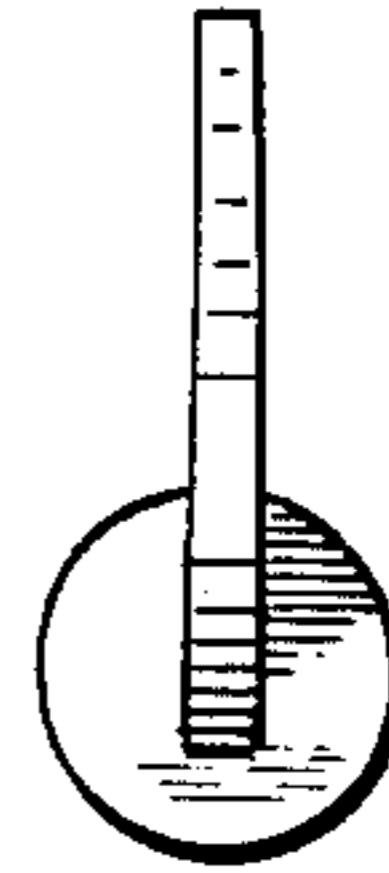

FIG. 3

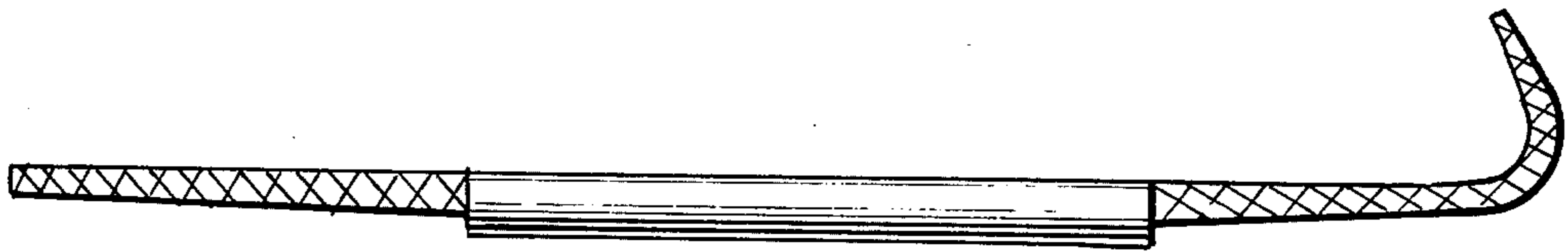

FIG. 4

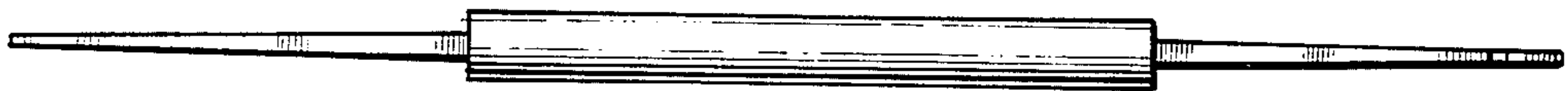

FIG. 5

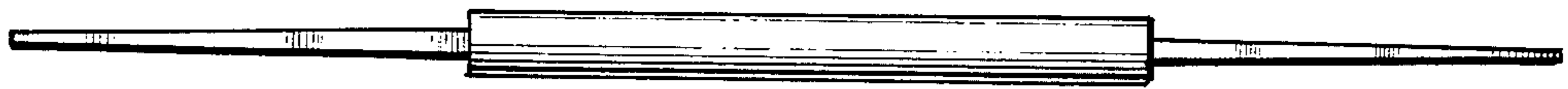

FIG. 6