

[54] COMBINED KEY RING AND LIGHTER HOLSTER

2,500,257 3/1950 Mahan 224/251 X
3,659,759 5/1972 Walton 224/252

[76] Inventor: George R. Thomas, 1510 S. Quincy St., Topeka, Kans. 66612

FOREIGN PATENT DOCUMENTS

1161523 3/1958 France 224/252

[**] Term: 14 Years

Primary Examiner—Carmen H. Vales
Attorney, Agent, or Firm—Brown, Martin, Haller & Meador

[21] Appl. No.: 809,910

[22] Filed: Dec. 17, 1985

[52] U.S. Cl. D3/103; D3/62; D3/106

[57] CLAIM

The ornamental design for a combined key ring and lighter holster, as shown and described.

[58] Field of Search D3/100, 101, 102, 103, D3/104, 105, 106, 62, 64; 24/3 K; 224/252, 255, 251; D27/38

DESCRIPTION

[56] References Cited

U.S. PATENT DOCUMENTS

- D. 203,672 2/1966 Evans, Jr. D3/103
- D. 232,135 7/1974 Dodson D3/106
- D. 238,525 1/1976 Watts D3/100 X
- D. 256,266 8/1980 Sorgnard D3/100
- 1,539,220 5/1925 Taylor 224/255 X
- 2,121,440 6/1938 Morrison 24/3 K

FIG. 1 is a perspective view of a combined key ring and lighter holster, showing my new design;
FIG. 2 is a front elevational view thereof;
FIG. 3 is a right side elevational view as seen when worn;
FIG. 4 is a left side elevational view as seen when worn;
FIG. 5 is a rear elevational view thereof;
FIG. 6 is a top plan view thereof; and
FIG. 7 is a bottom plan view thereof.

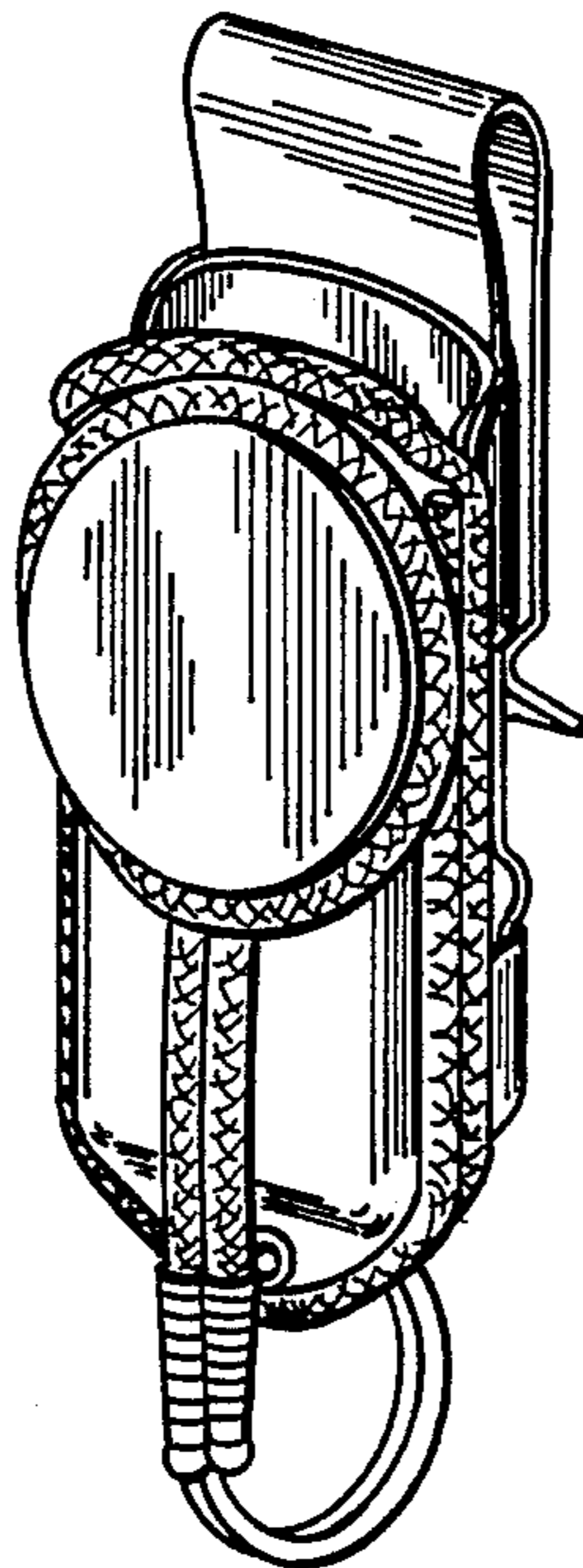

FIG. 1

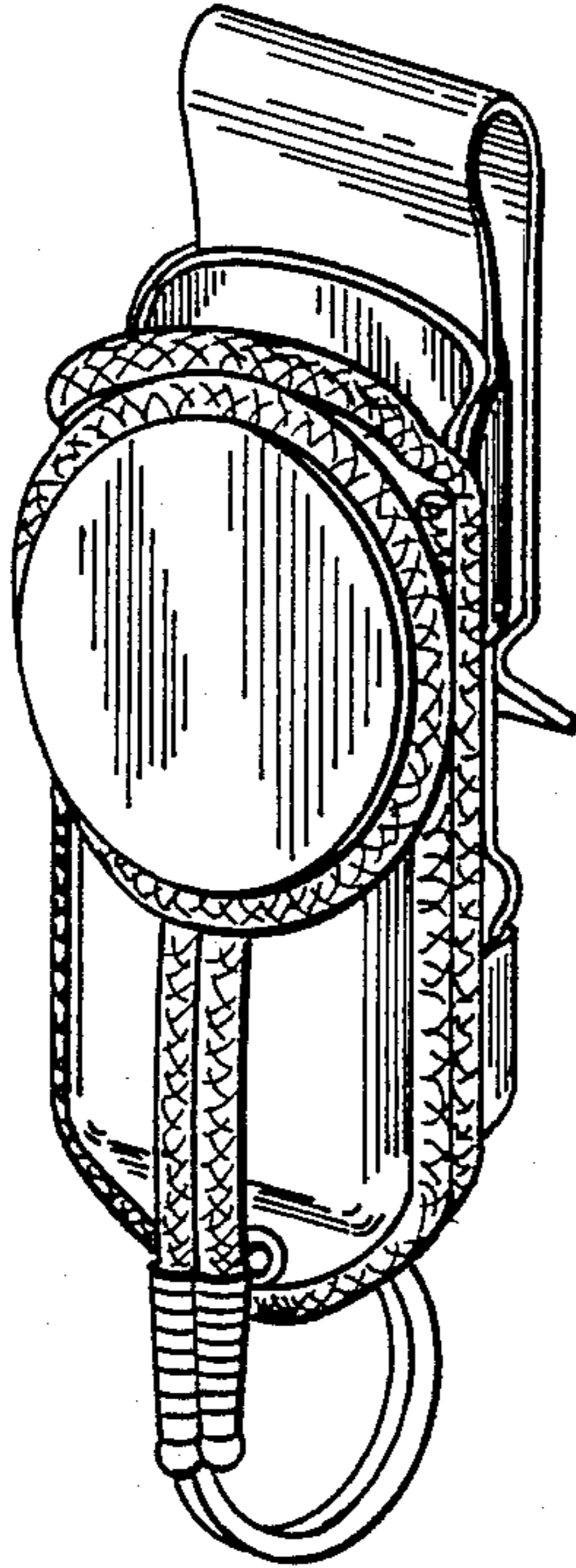

FIG. 2

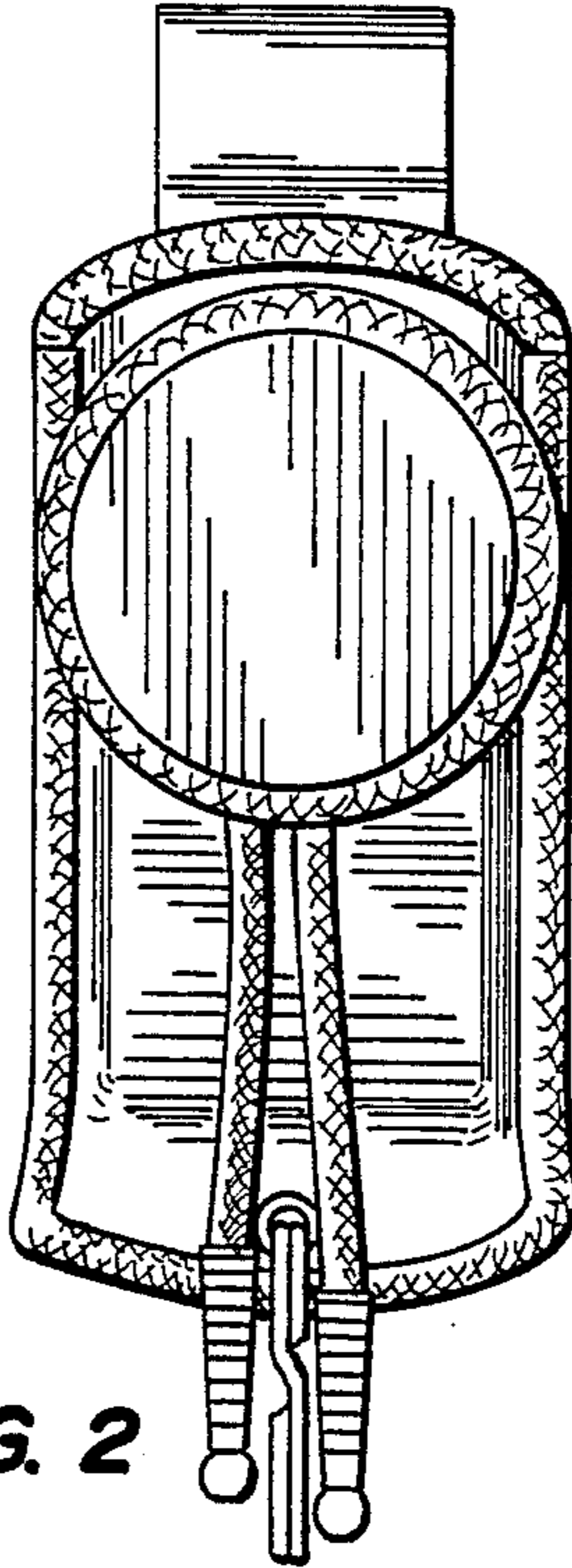

FIG. 3

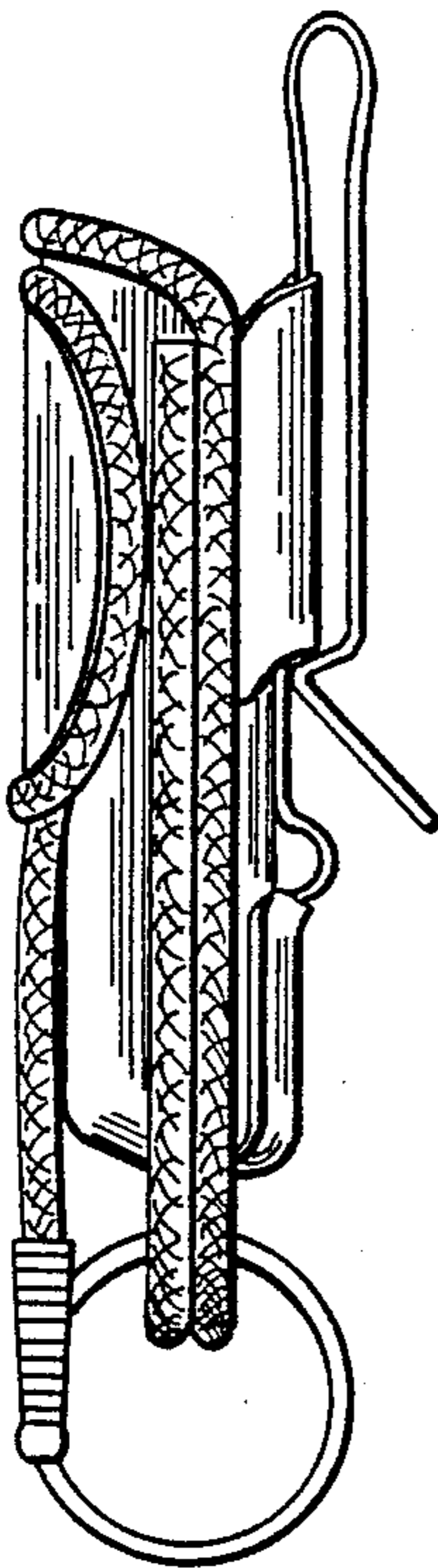
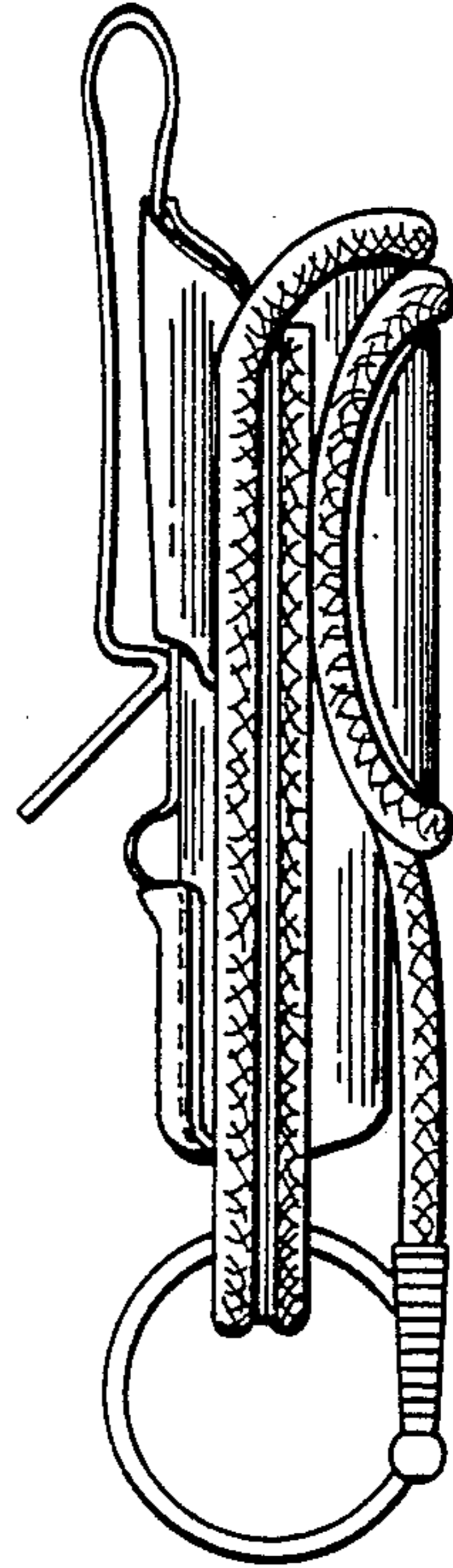

FIG. 4

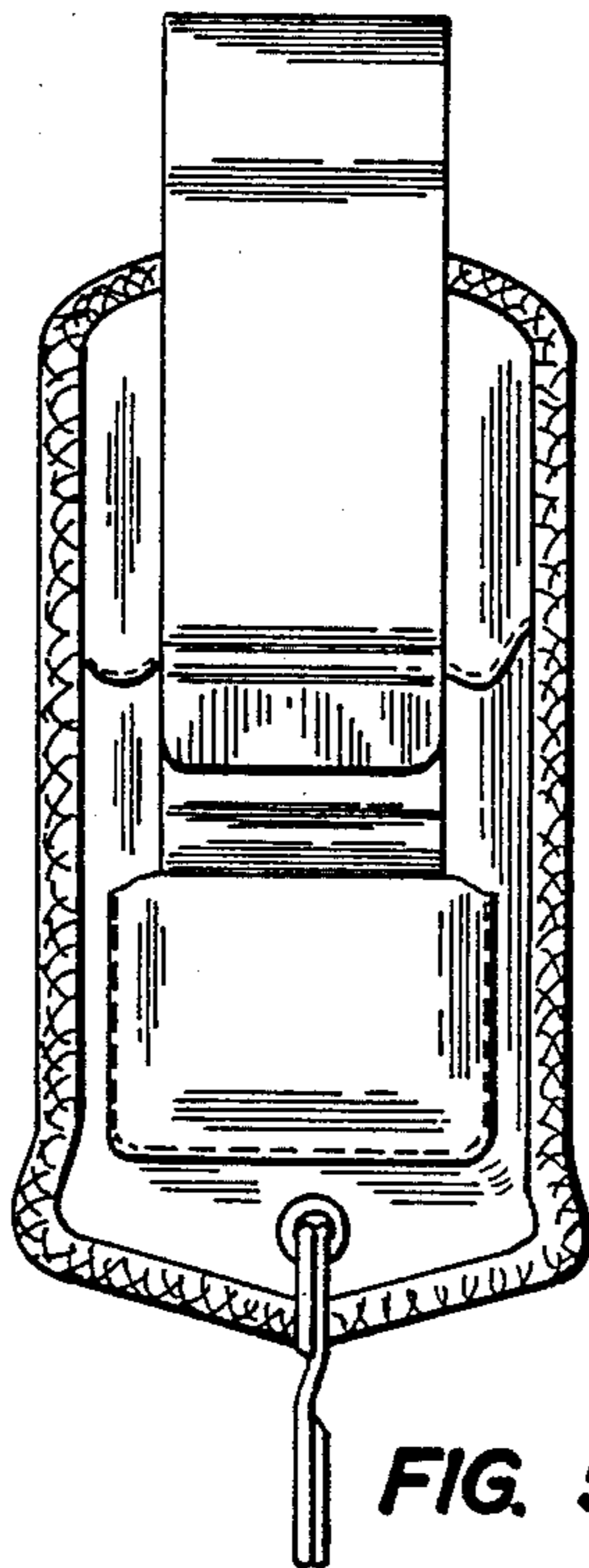

FIG. 5

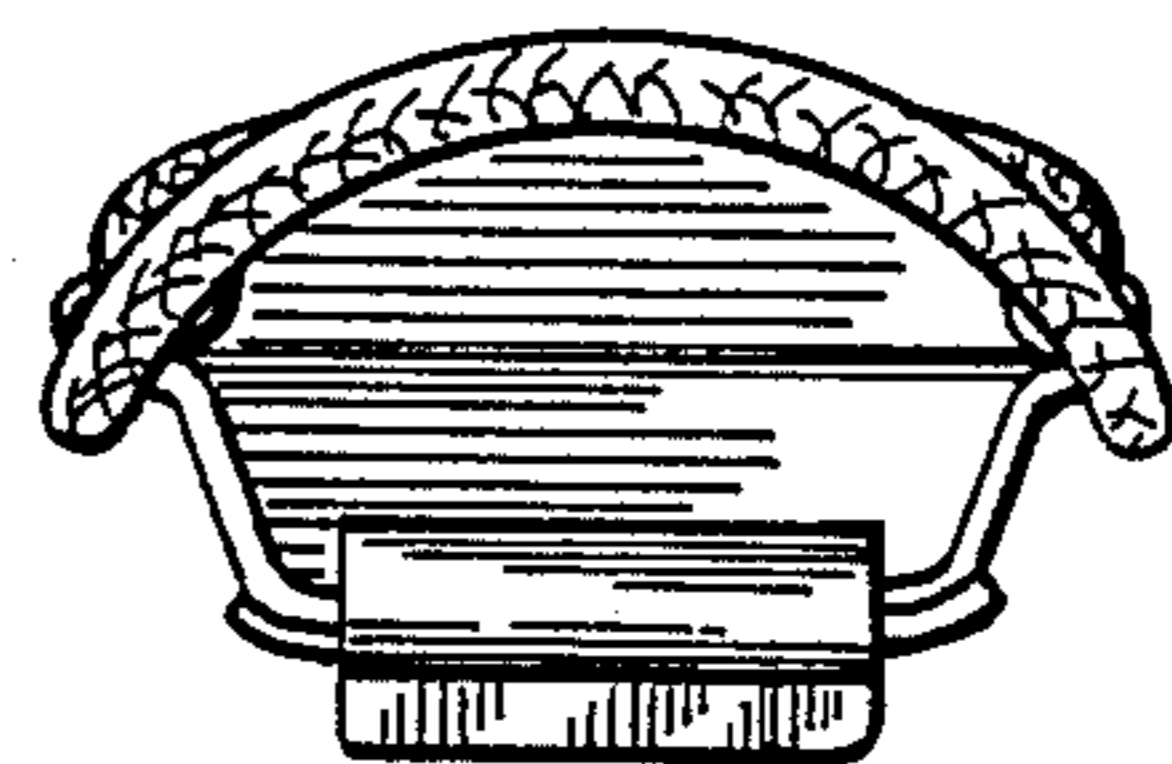

FIG. 6

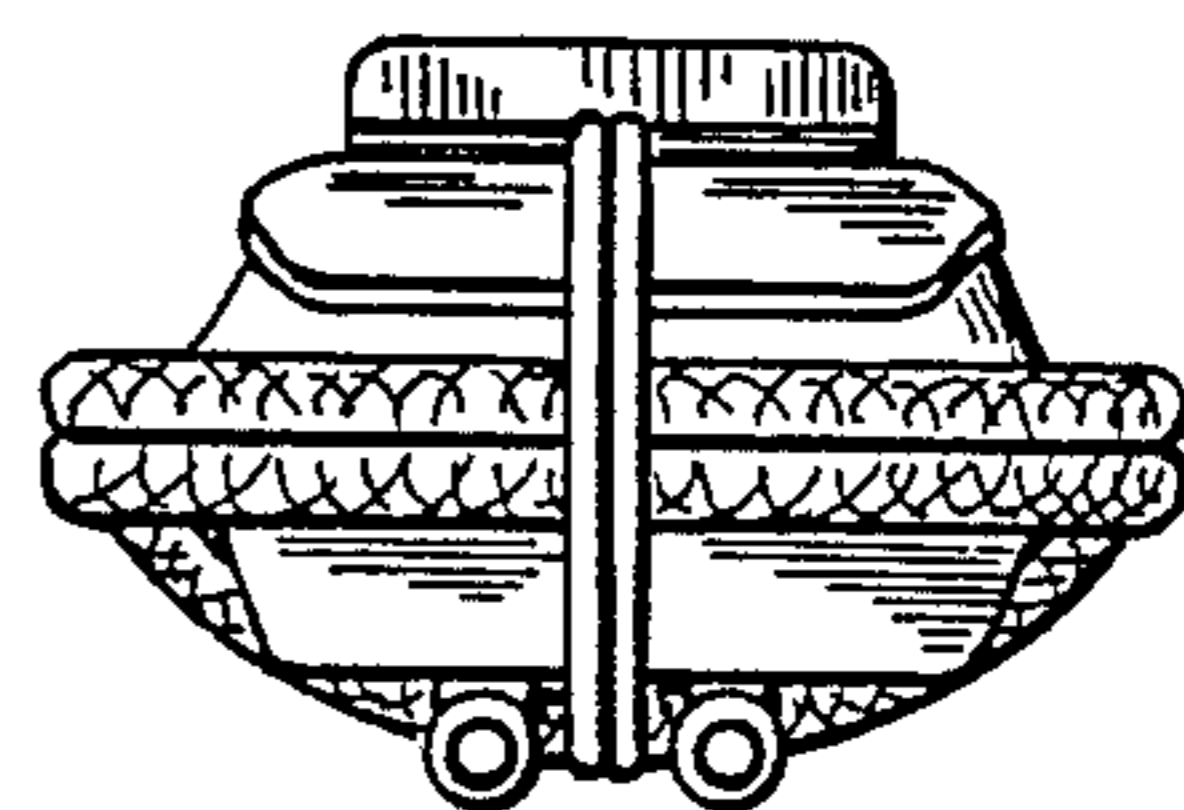

FIG. 7