

[54] PROGRAMMABLE CONTROLLER

[75] Inventors: Masato Shibayama, Sayama; Takeshi Abe, Tokyo; Nobuyuki Kojima; Ryouichi Abe, both of Sibata, all of Japan

[73] Assignee: Hitachi, Ltd., Tokyo, Japan

[**] Term: 14 Years

[21] Appl. No.: 834,455

[22] Filed: Nov. 20, 1986

[30] Foreign Application Priority Data

Dec. 18, 1985 [JP] Japan 60-52392

[52] U.S. Cl. D13/12

[58] Field of Search D13/11-12, D13/35, 40-41, 99; D10/49-50; 361/380-381, 384, 390-394, 331-335; 364/708

[56] References Cited

U.S. PATENT DOCUMENTS

D. 278,710 5/1985 Shimizu et al. D13/12

- D. 282,253 1/1986 Shimizu et al. D13/12
- D. 282,461 2/1986 Shimizu et al. D13/12
- D. 287,117 12/1986 Saiki et al. D13/12
- D. 290,694 7/1987 Shimizu et al. D13/12
- D. 292,394 10/1987 Boucher D13/12

Primary Examiner—Wallace R. Burke
Assistant Examiner—Ruth Takemoto
Attorney, Agent, or Firm—Antonelli, Terry & Wands

[57] CLAIM

The ornamental design for a programmable controller, as shown.

DESCRIPTION

FIG. 1 is a front, top and right side elevational perspective view of a programmable controller showing our new design;

FIG. 2 is a front elevational view thereof;

FIG. 3 is a right side elevational view thereof;

FIG. 4 is a top plan view thereof;

FIG. 5 is a bottom plan view thereof;

FIG. 6 is a left side elevational view thereof; and

FIG. 7 is a rear elevational view thereof.

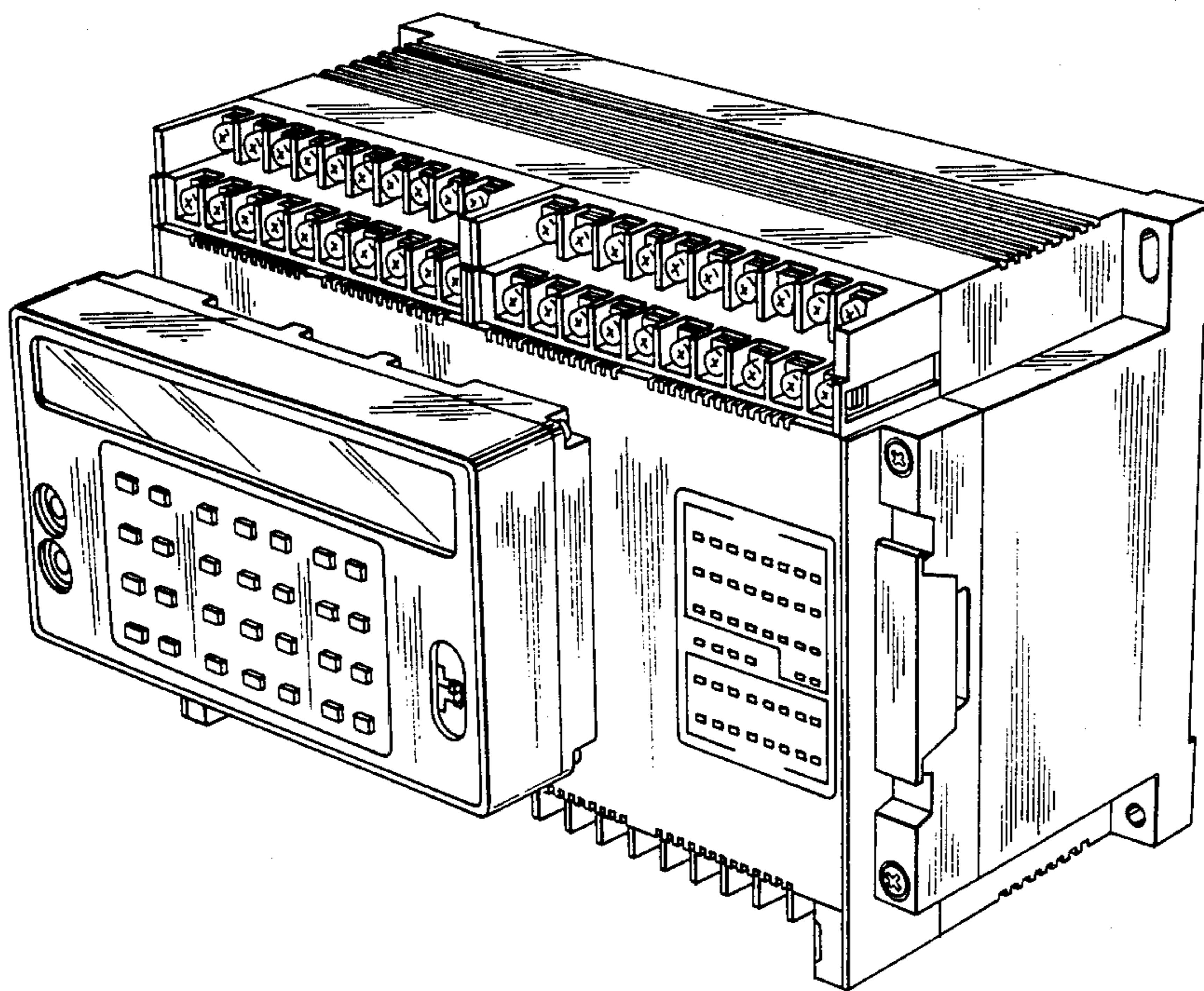

FIG. 1

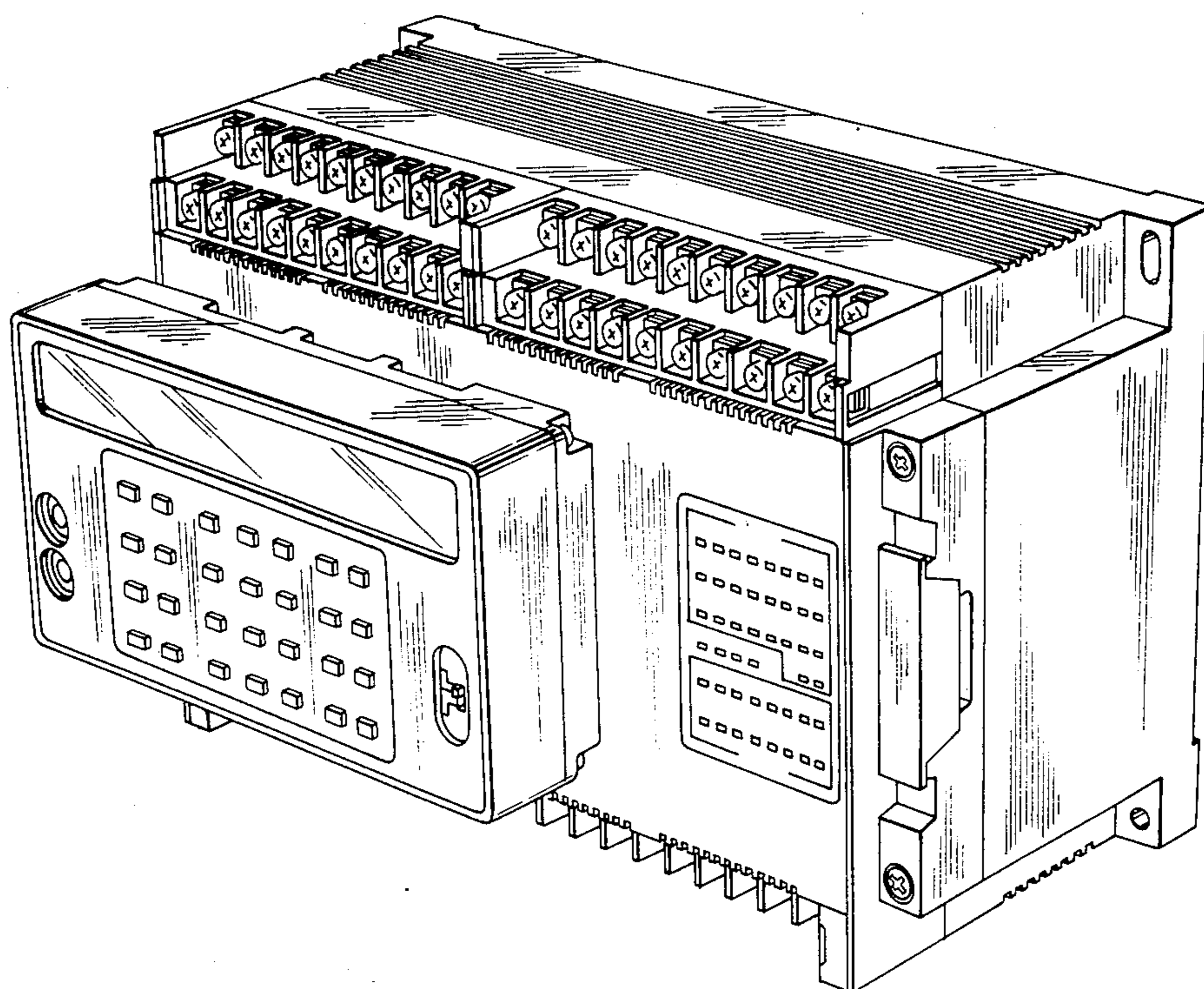

FIG. 2

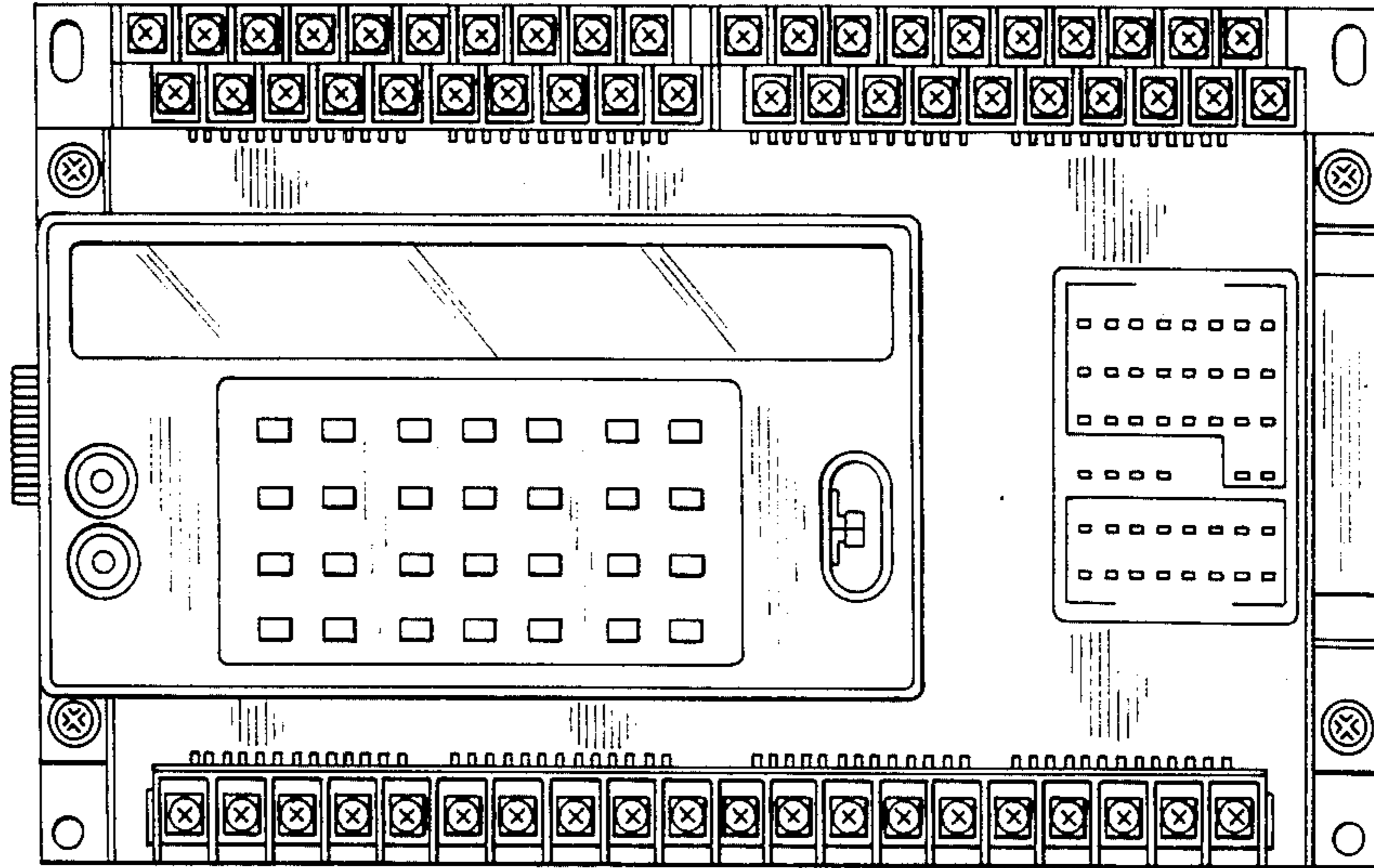

FIG. 3

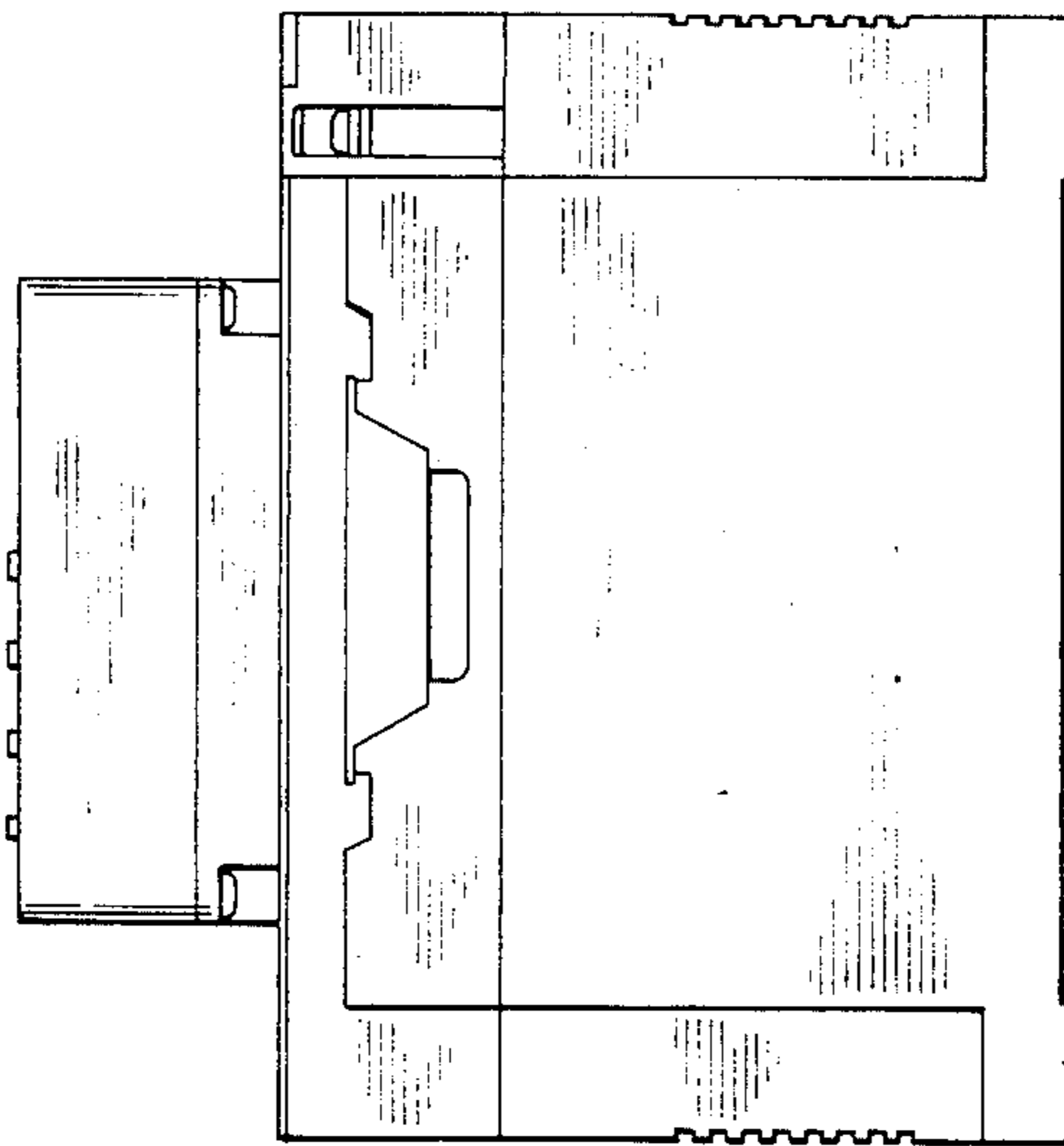

FIG. 4

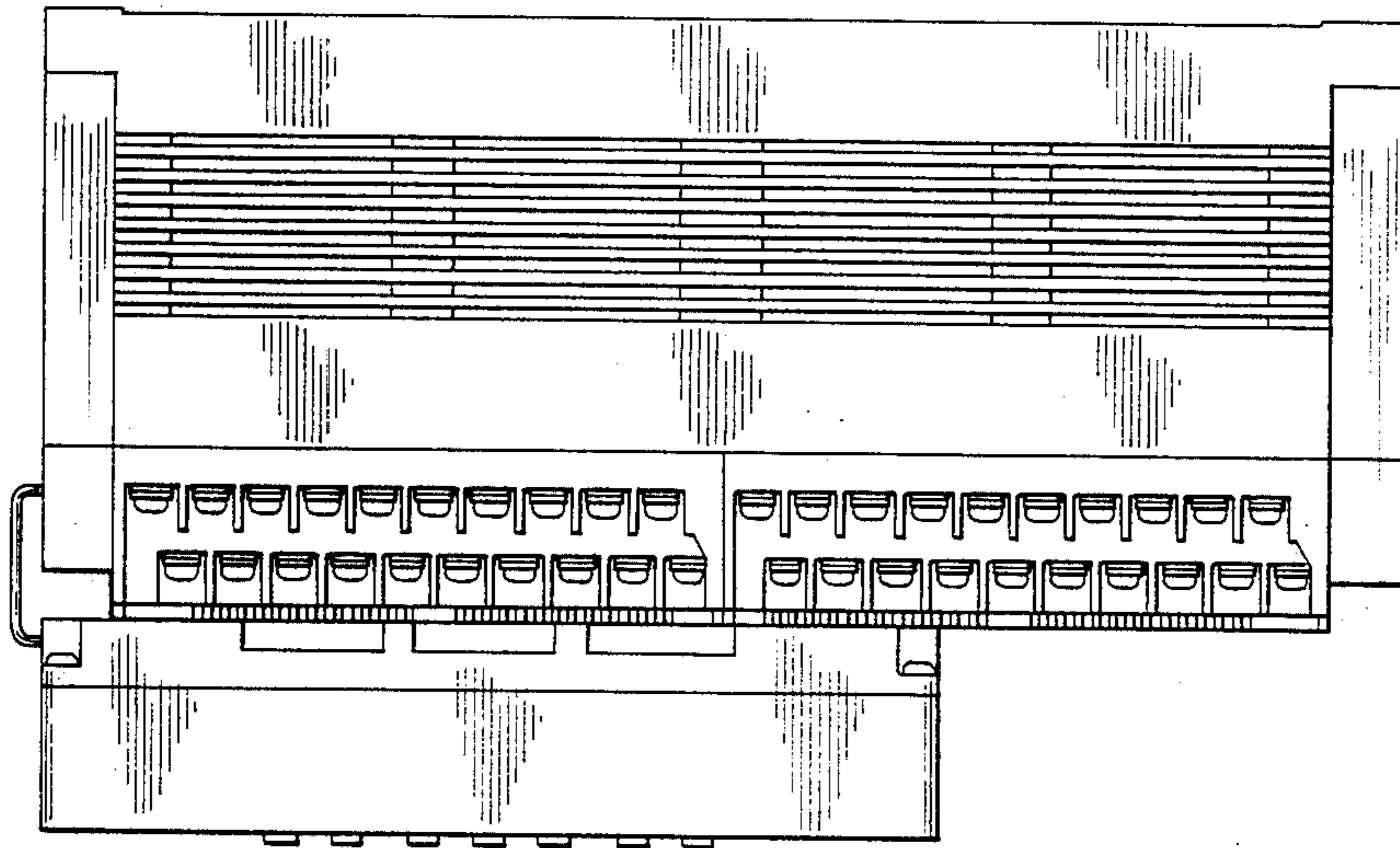

FIG. 5

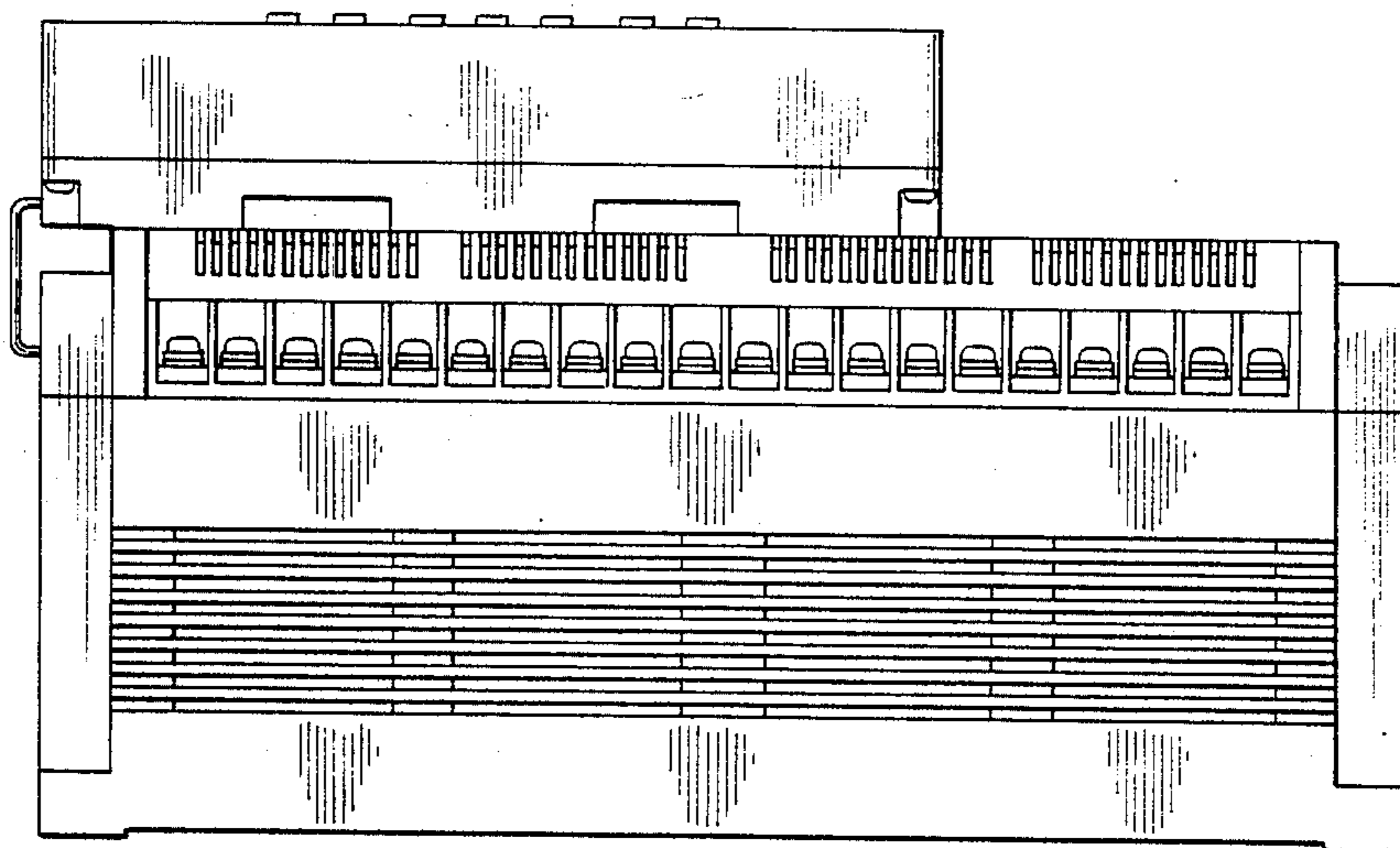

FIG. 6

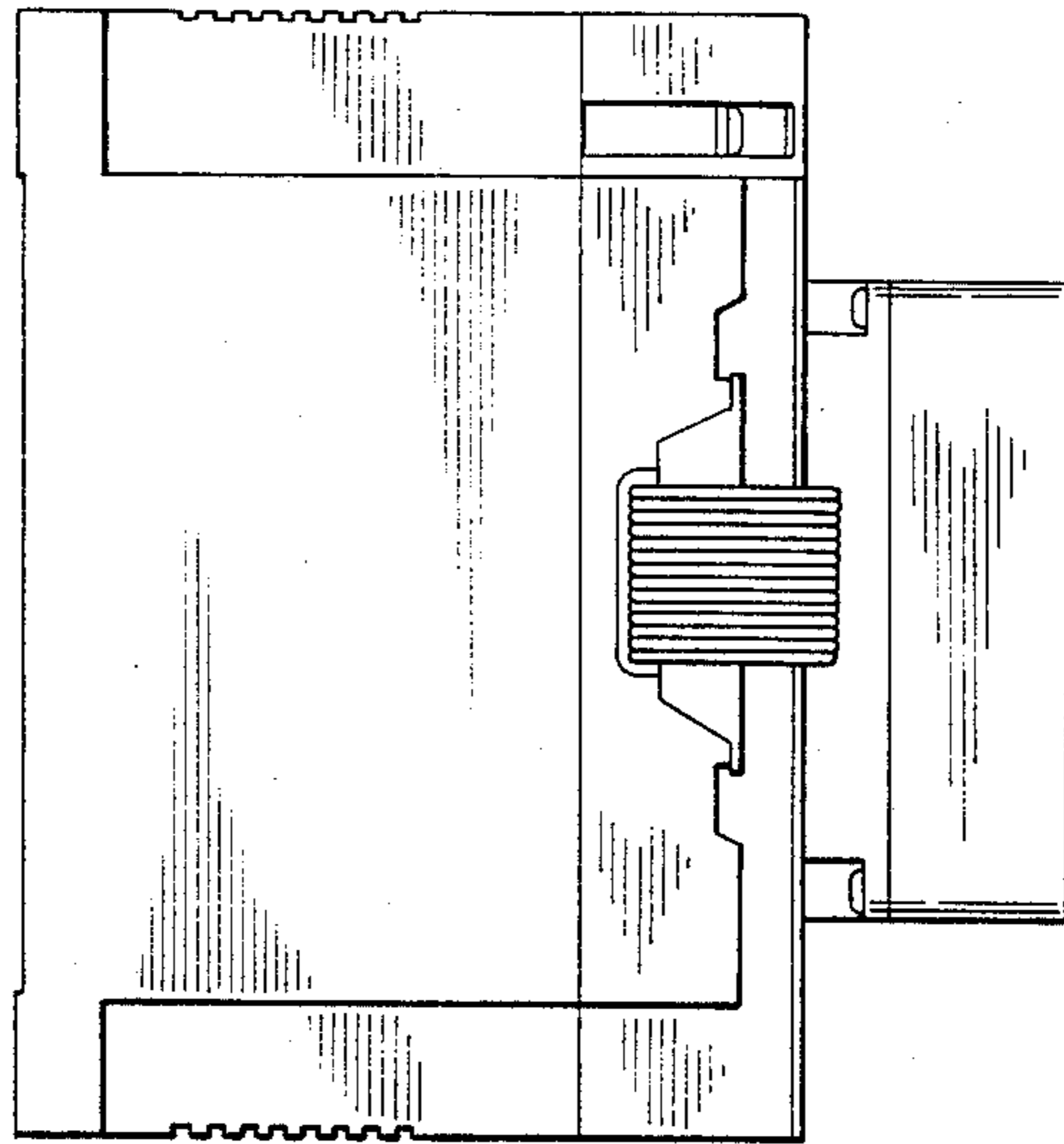

FIG. 7

