

[54] **SHOE SOLE**

[76] **Inventor: Steven L. Pitchford, 1522 La Forest La., Concord, N.C. 28025**

[**] **Term: 14 Years**

[21] **Appl. No.: 871,602**

[22] **Filed: Jun. 4, 1986**

[52] **U.S. Cl. D2/321**

[58] **Field of Search D2/264, 265, 273, 274, D2/279, 308-314, 317-322; 36/25 R, 28, 29, 32 R, 43, 59 R, 59 C, 102-107, 112, 114, 132, 136**

[56]

References Cited

U.S. PATENT DOCUMENTS

D. 260,452 9/1981 Greenblatt et al. D2/309 X
D. 263,647 4/1982 Railton D2/321
D. 287,903 1/1987 Jones et al. D2/321
3,402,485 9/1968 McMorrow D2/321 X

Primary Examiner—Louis S. Zarfes
Attorney, Agent, or Firm—Donald L. Weinhold, Jr.

[57]

CLAIM

The ornamental design for a shoe sole, as shown and described.

DESCRIPTION

FIG. 1 is a bottom plan view of a shoe sole showing my new design, the top being unornamented;
FIG. 2 is a side elevational view thereof;
FIG. 3 is a sectional view taken along line 3—3 of FIG. 1.

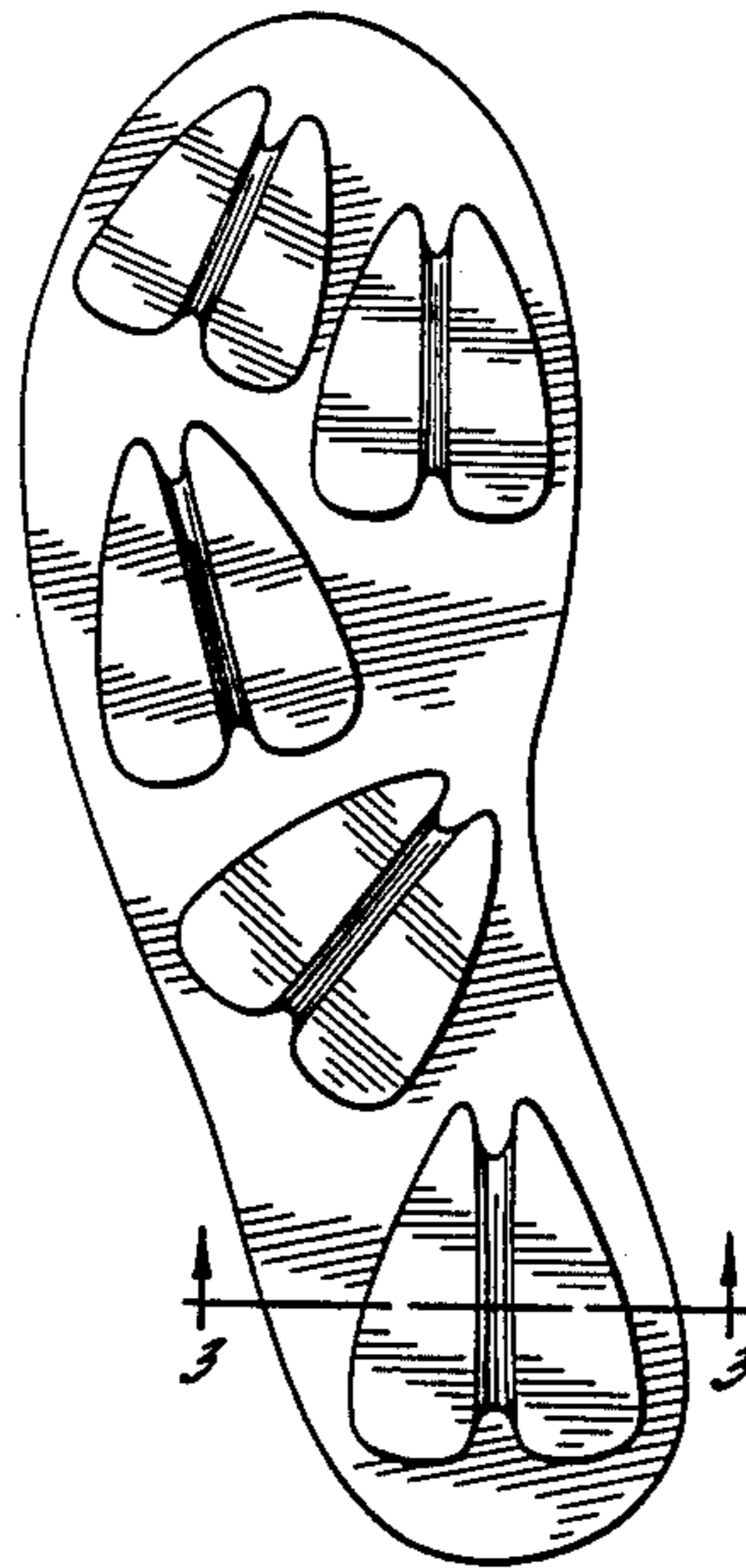

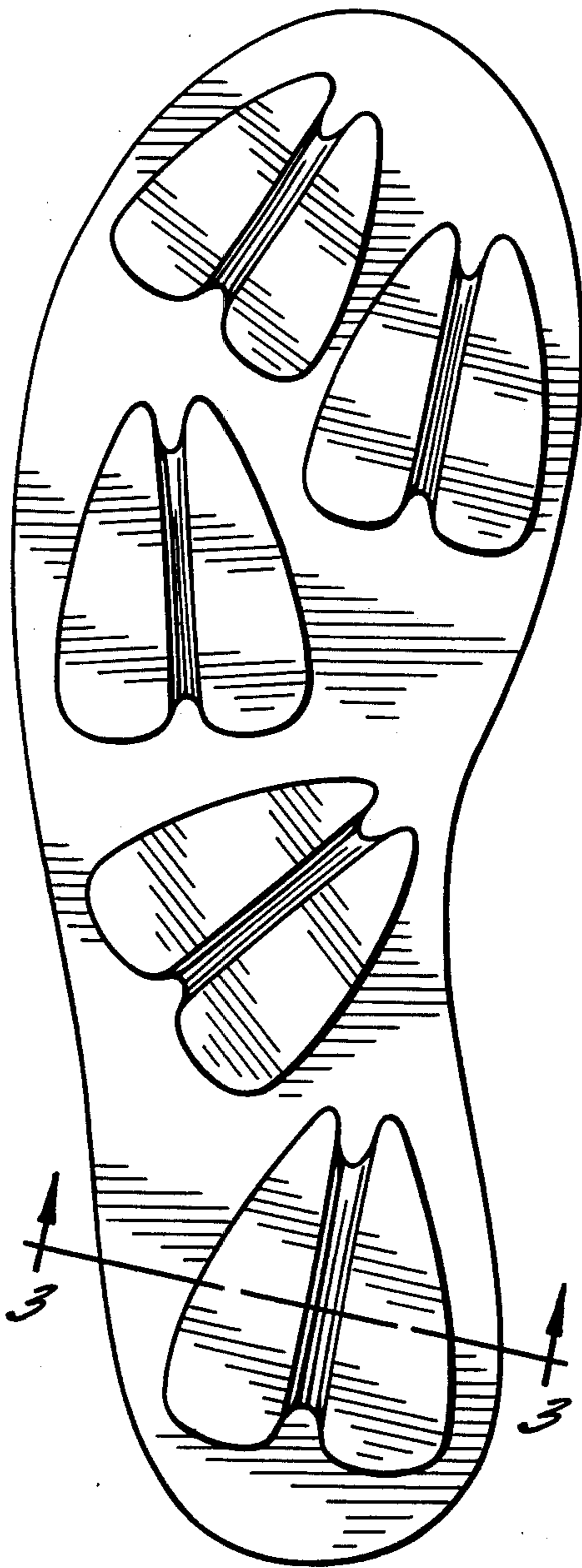

FIG. 1.

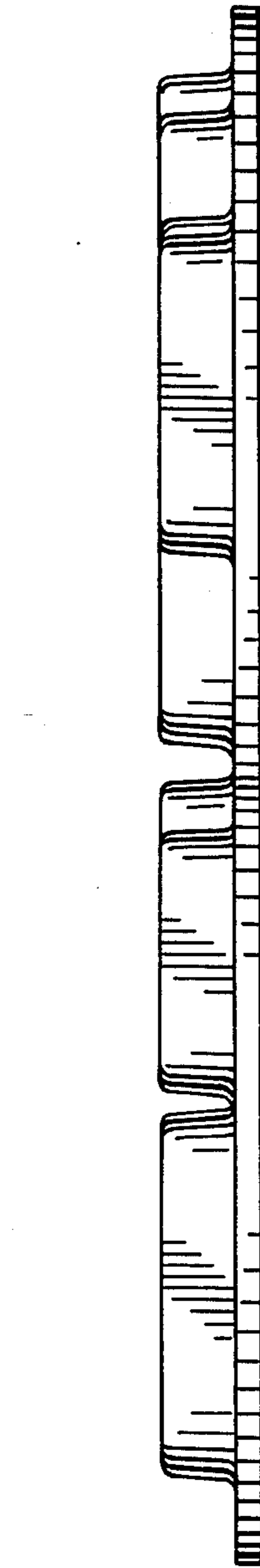

FIG. 2.



FIG. 3.