

# United States Patent [19]

Kelley et al.

[11] Patent Number: Des. 298,683

[45] Date of Patent: \*\* Nov. 29, 1988

[54] SHOE SOLE

[75] Inventors: Brenda Kelley, Beaverton; Mona McCrea, Portland, both of Oreg.

[73] Assignee: AVIA Group International, Inc., Portland, Oreg.

[\*\*] Term: 14 Years

[21] Appl. No.: 156,641

[22] Filed: Feb. 17, 1988

[52] U.S. Cl. .... D2/320

[58] Field of Search ..... D2/264, 265, 274, 308-314, D2/317-321; 36/25 R, 28, 29, 32 R, 43, 59 R, 59 C, 103, 114, 113, 132, 136

[56] References Cited

## U.S. PATENT DOCUMENTS

D. 275,146	8/1984	Kilgore	D2/320
D. 285,023	8/1986	Tong et al.	D2/320
D. 285,984	10/1986	Tong	D2/320
D. 287,784	1/1987	Tong	D2/320
D. 290,902	7/1987	Kelley	D2/320
D. 291,146	8/1987	Selbiger	D2/320
D. 292,541	11/1987	Kelley	D2/320
D. 295,691	5/1988	Zuidema et al.	D2/320
D. 295,692	5/1988	Zuidema et al.	D2/320
D. 296,384	6/1988	Tong	D2/320

4,266,349 5/1981 Schmohl ..... 36/32 R  
4,449,307 5/1984 Stubblefield ..... 36/32 R

## FOREIGN PATENT DOCUMENTS

189096 2/1957 Austria .  
0130605 2/1984 European Pat. Off. .

## OTHER PUBLICATIONS

Footwear News-1/19/87-p. 26.  
Sportstyle-8/3/87-p. 11.

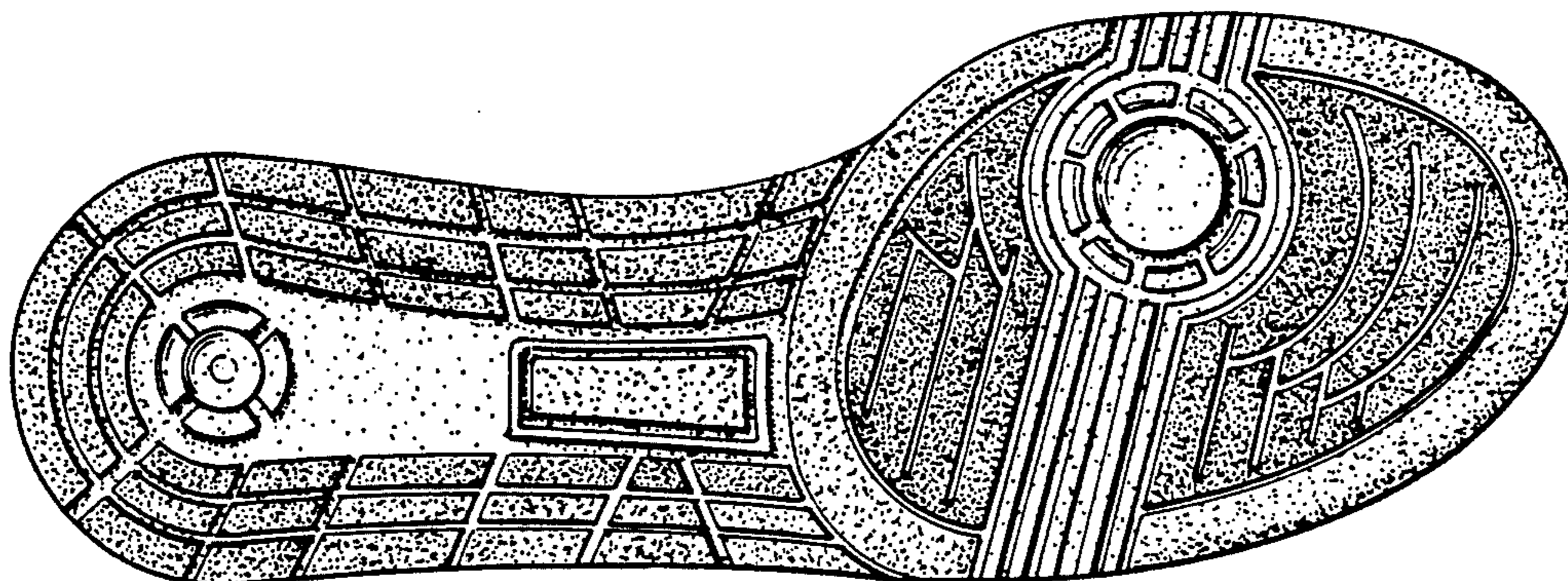
Primary Examiner—Louis S. Zarfes  
Attorney, Agent, or Firm—Saidman, Sterne, Kessler & Goldstein

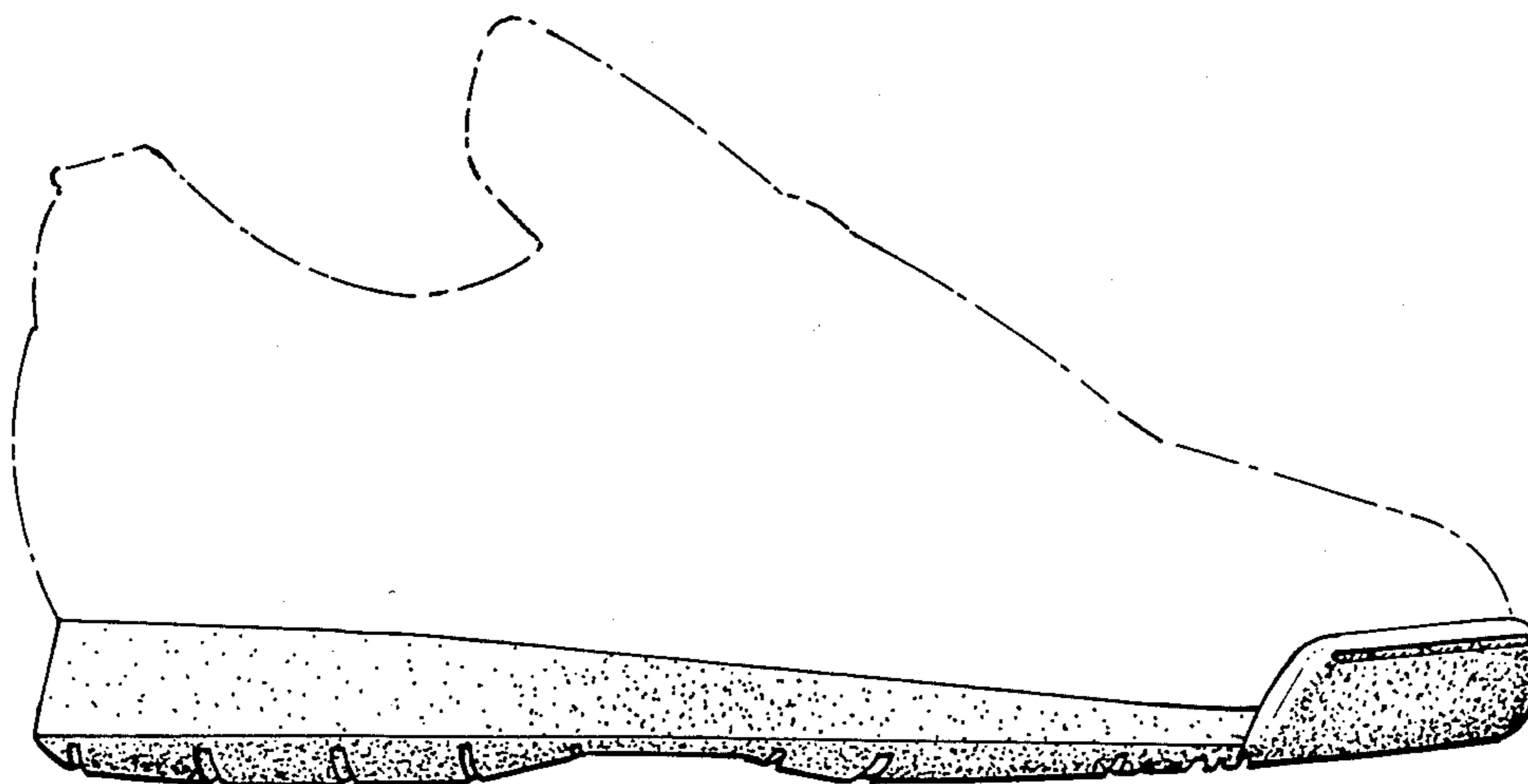
[57] CLAIM

The ornamental design for a shoe sole, as shown and described.

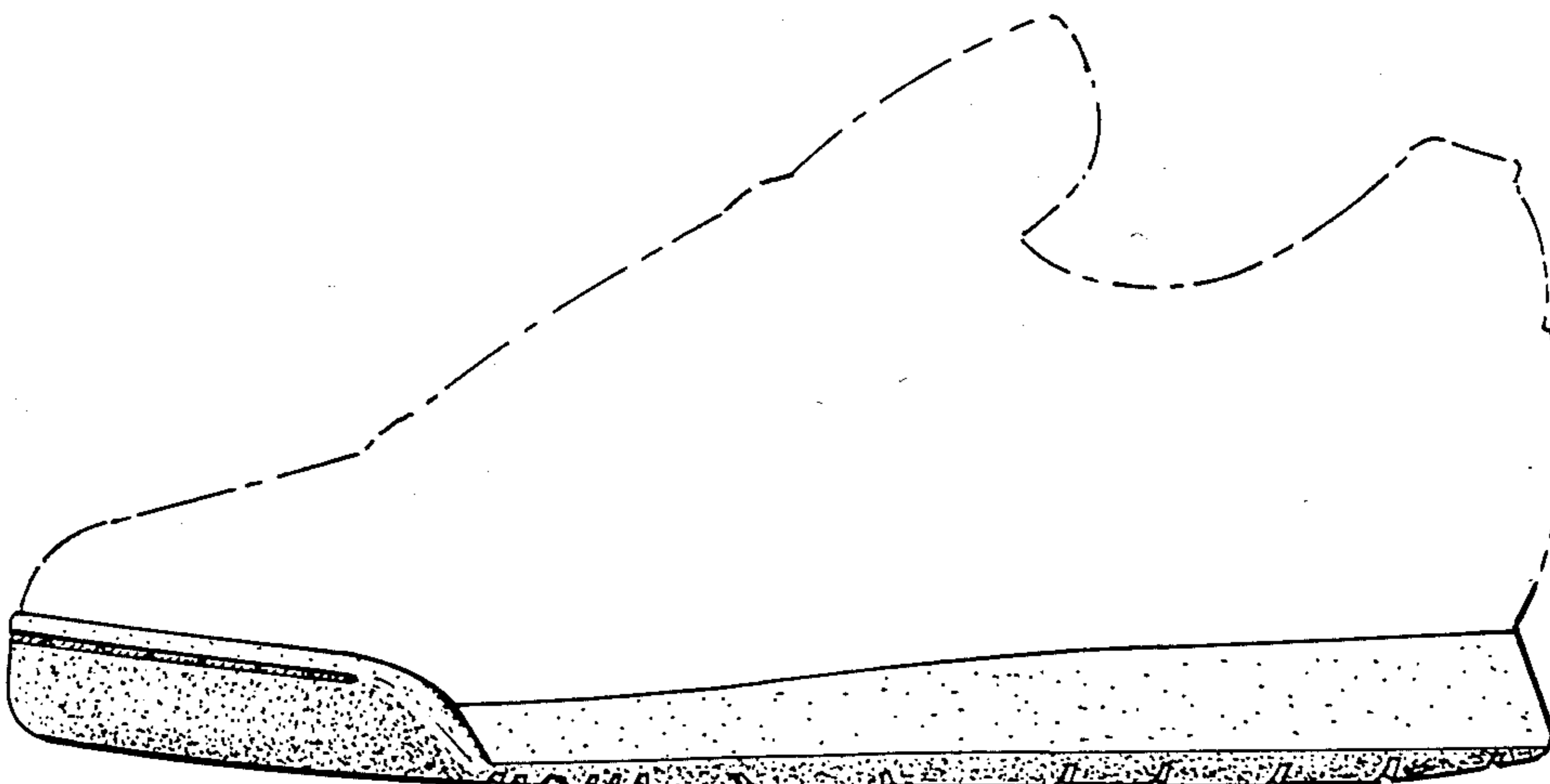
## DESCRIPTION

FIG. 1 is a left side elevational view of a shoe sole showing our new design; FIG. 2 is a right side elevational view thereof; FIG. 3 is a bottom plan view thereof; FIG. 4 is a front elevational view thereof; and FIG. 5 is a rear elevational view thereof. The broken line showing of a shoe upper in FIGS. 1-5 and the area within are environmental only and form no part of the claimed design.

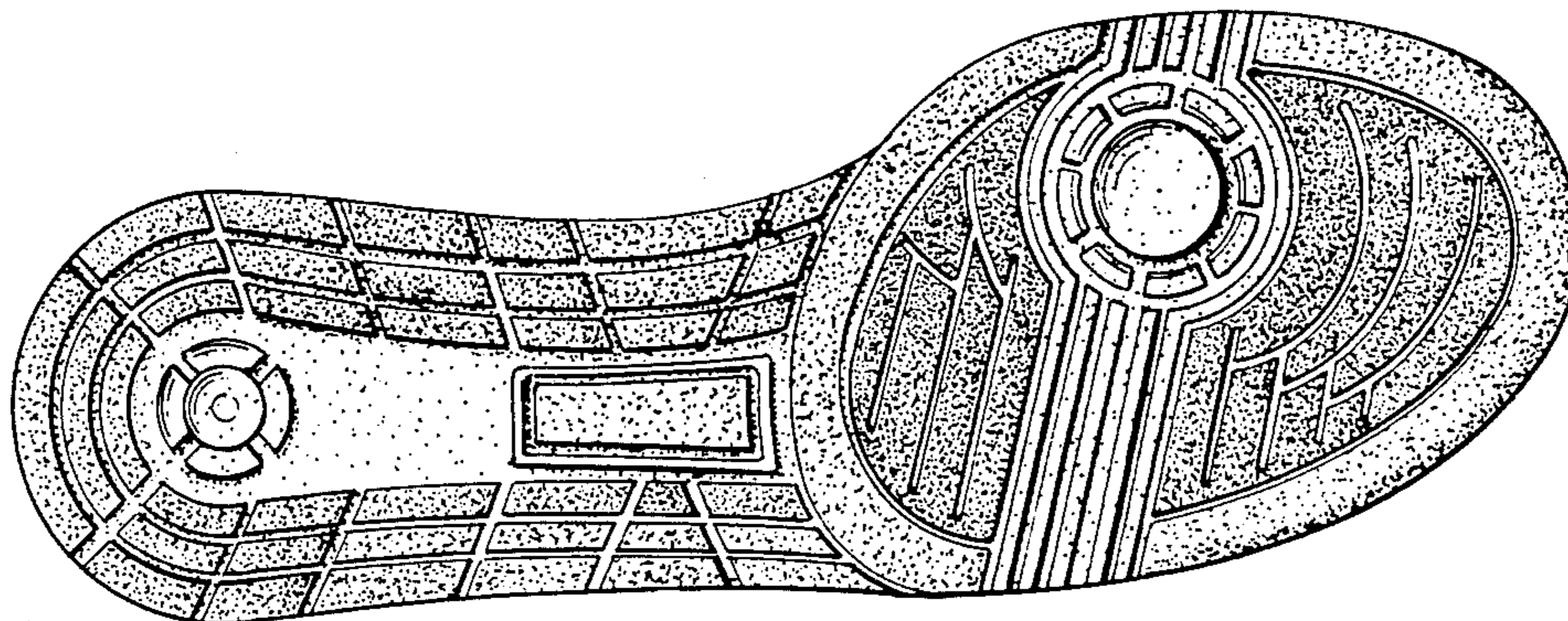




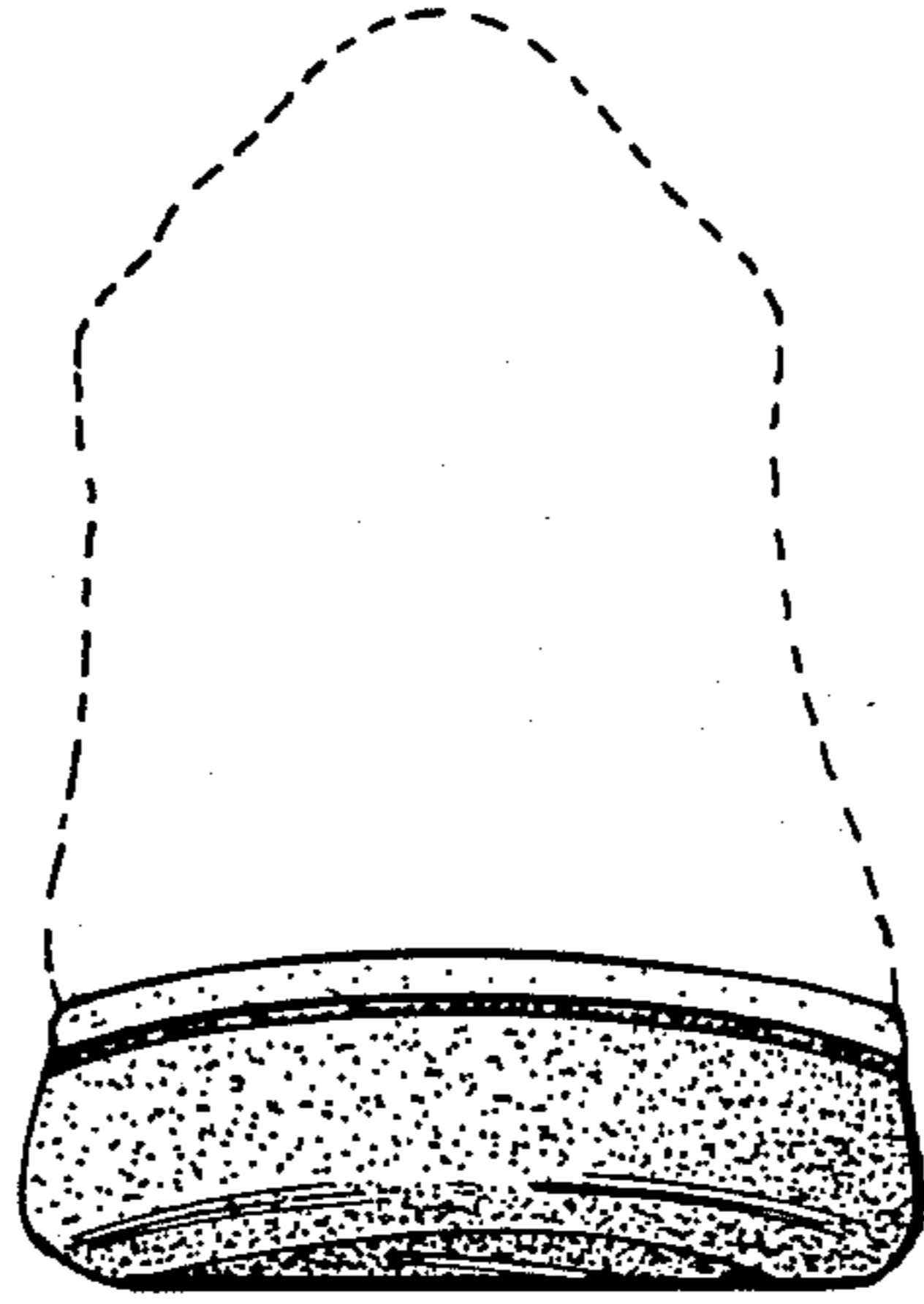
**FIG. 1**



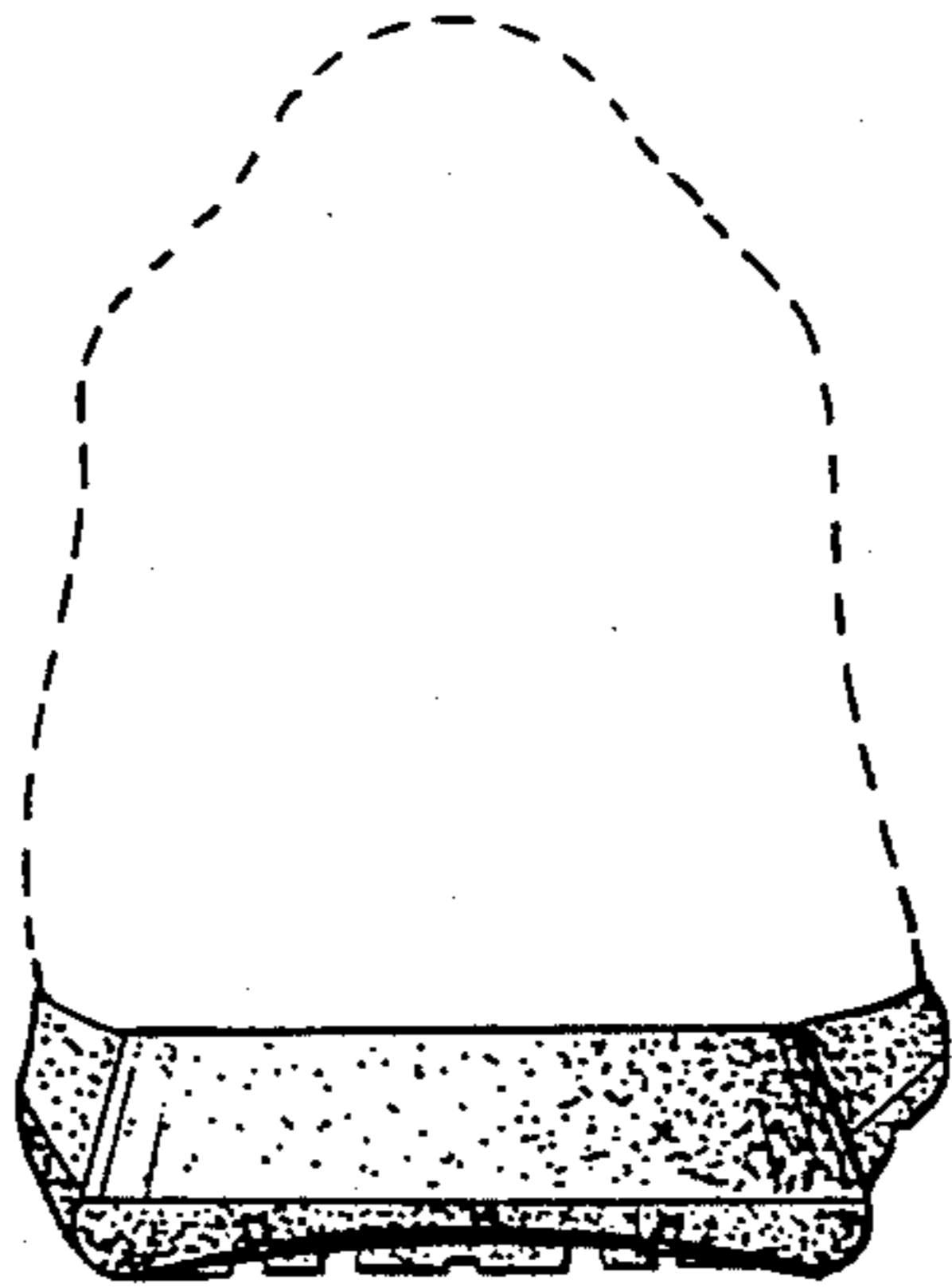
**FIG. 2**



**FIG. 3**



**FIG. 4**



**FIG. 5**