

[54] **FLIGHT FOR APRON FEEDER**

- [75] **Inventor: James E. Jestice, Middletown, Ohio**
 [73] **Assignee: The Manufacturers Equipment Company, Middletown, Ohio**
 [**] **Term: 14 Years**
 [21] **Appl. No.: 936,070**
 [22] **Filed: Nov. 28, 1986**

Related U.S. Application Data

- [63] Continuation-in-part of Ser. No. 708,752, Mar. 6, 1985, abandoned.
 [52] **U.S. Cl. D34/29**
 [58] **Field of Search 198/822, 834, 845, 857; D34/28, 29**

References Cited

U.S. PATENT DOCUMENTS

1,769,992	7/1930	Furbush	198/834
2,428,887	10/1947	Munro	198/822
2,627,339	2/1953	Whiting, Jr.	198/822
2,921,669	1/1960	Bainbridge	198/822
2,936,063	5/1960	Hemsley	198/822
3,243,035	3/1966	Ratkowski	198/822
3,249,208	6/1968	Carradus	198/822
3,374,880	3/1968	Hohl	198/822
3,388,786	6/1968	Thomson	198/833
4,194,300	3/1980	Swanson et al.	198/822
4,473,151	9/1984	Kumferman	198/822
4,542,821	9/1985	Livermore	198/822

FOREIGN PATENT DOCUMENTS

1065775	4/1957	Fed. Rep. of Germany .
18459	of 1896	United Kingdom .
820069	9/1959	United Kingdom 198/822

Primary Examiner—Wallace R. Burke
Assistant Examiner—Kay H. Chin
Attorney, Agent, or Firm—Biebel, French & Nauman

[57] **CLAIM**

The ornamental design for a flight for apron feeder, as shown and described.

DESCRIPTION

FIG. 1 is a reduced perspective view of a flight for apron feeder showing my new design;
 FIG. 2 is a top plan view thereof;
 FIG. 3 is a bottom plan view thereof;
 FIG. 4 is a front elevational view thereof, taken along the line 4—4 of FIG. 2;
 FIG. 5 is a rear elevational view thereof, taken along the line 5—5 of FIG. 2;
 FIG. 6 is a right side elevational view thereof, taken along the line 6—6 of FIG. 5;
 FIG. 7 is a left side elevational view thereof, taken along the line 7—7 of FIG. 5;
 FIG. 8 is a perspective view of a second embodiment of the flight for apron feeder;
 FIG. 9 is a top plan view of FIG. 8;
 FIG. 10 is a bottom plan view of FIG. 8;
 FIG. 11 is a front elevational view of FIG. 8;
 FIG. 12 is a rear elevational view of FIG. 8;
 FIG. 13 is a sectional view of FIG. 8, taken along the line 13—13 of FIG. 11;
 FIG. 14 is a right side elevational view of FIG. 8; and,
 FIG. 15 is a left side elevational view of FIG. 8.

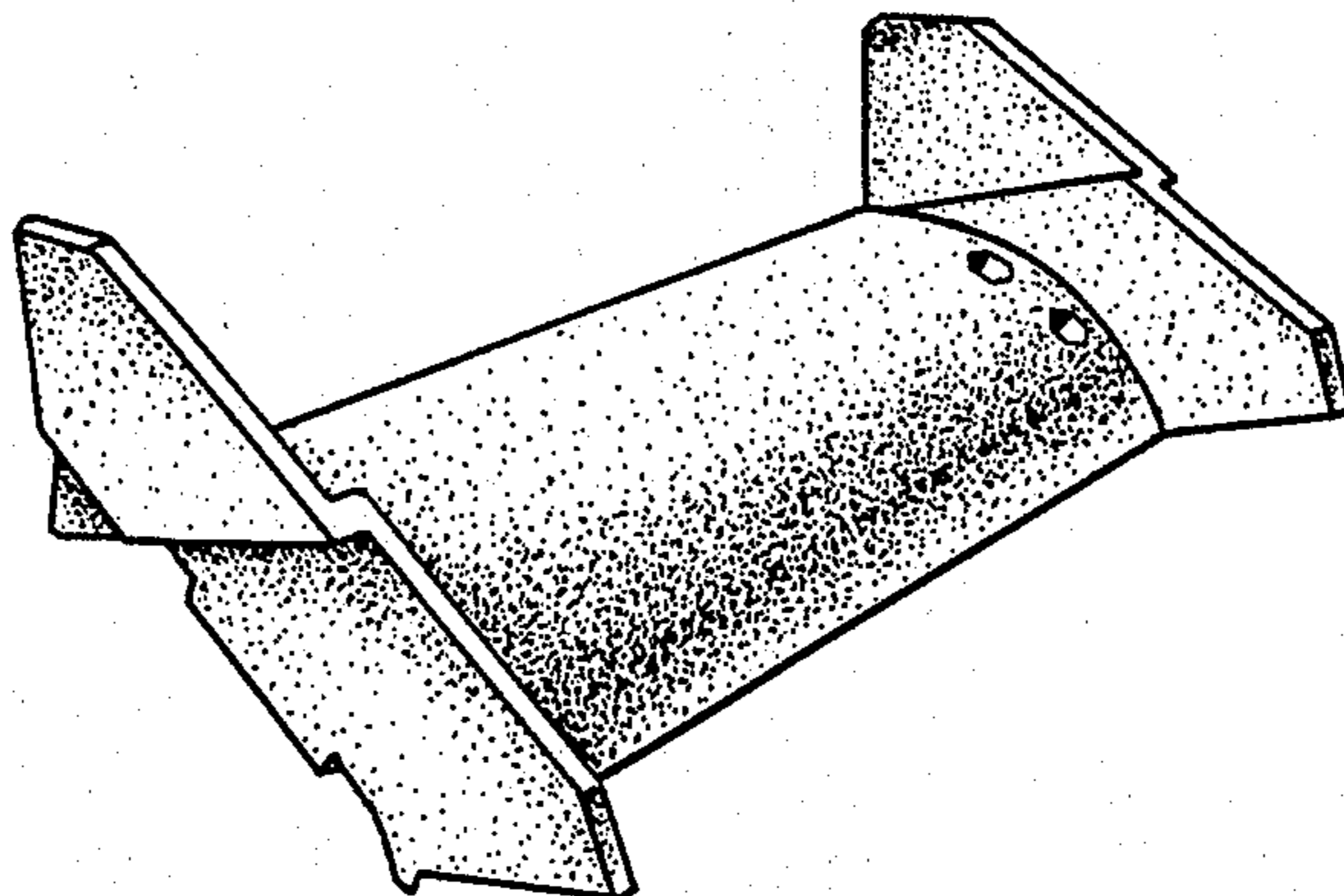

FIG-1

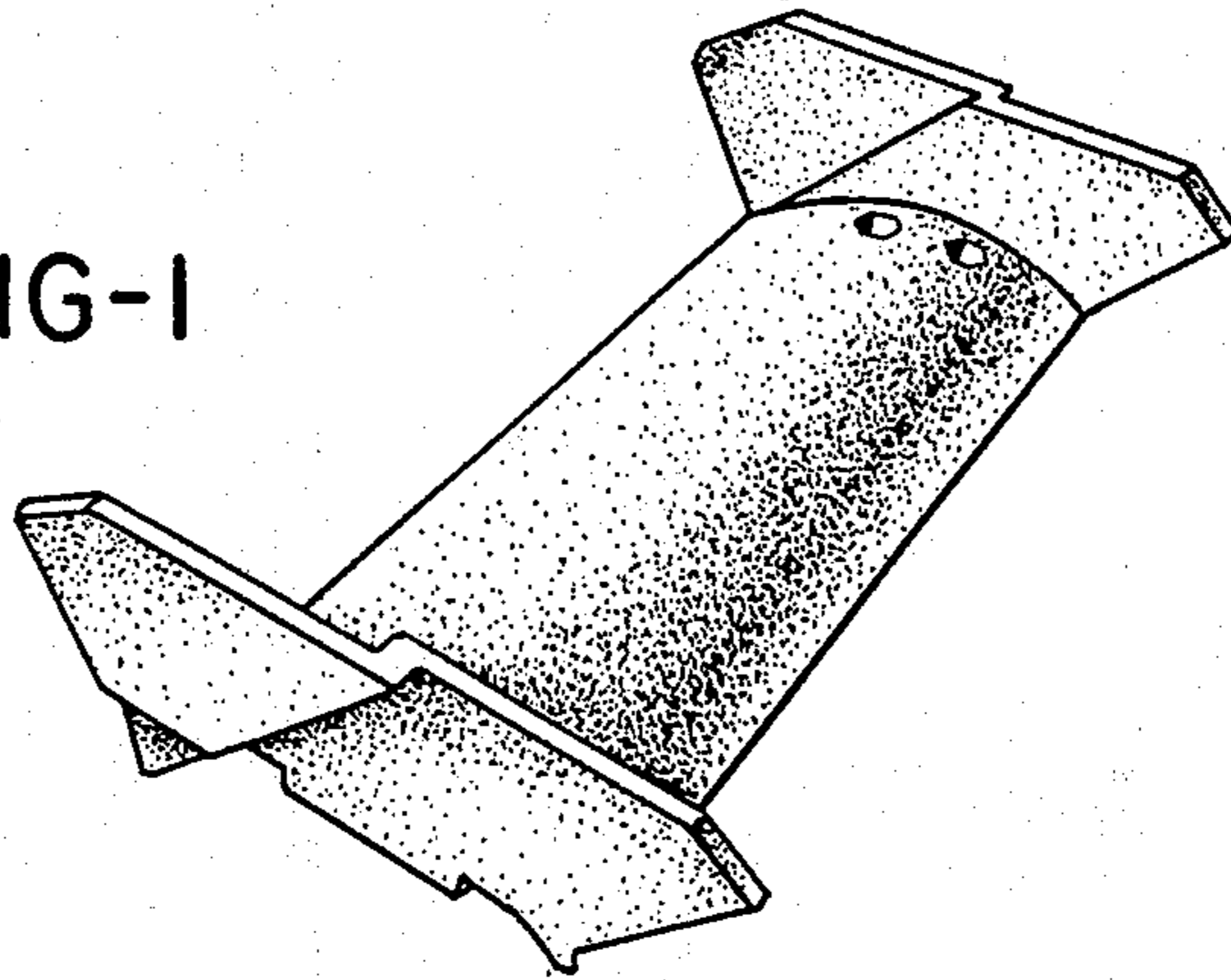

FIG-2

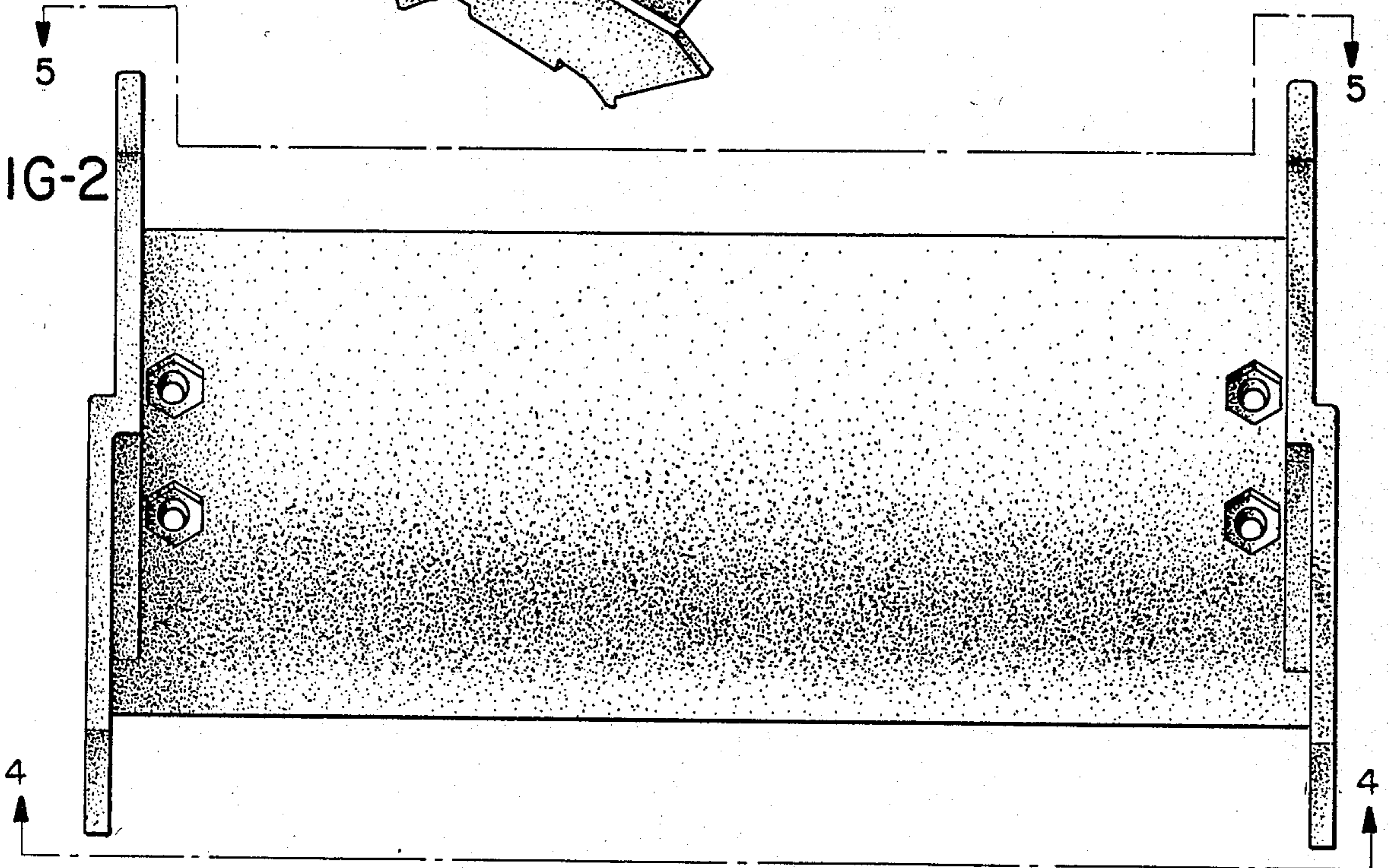

FIG-3

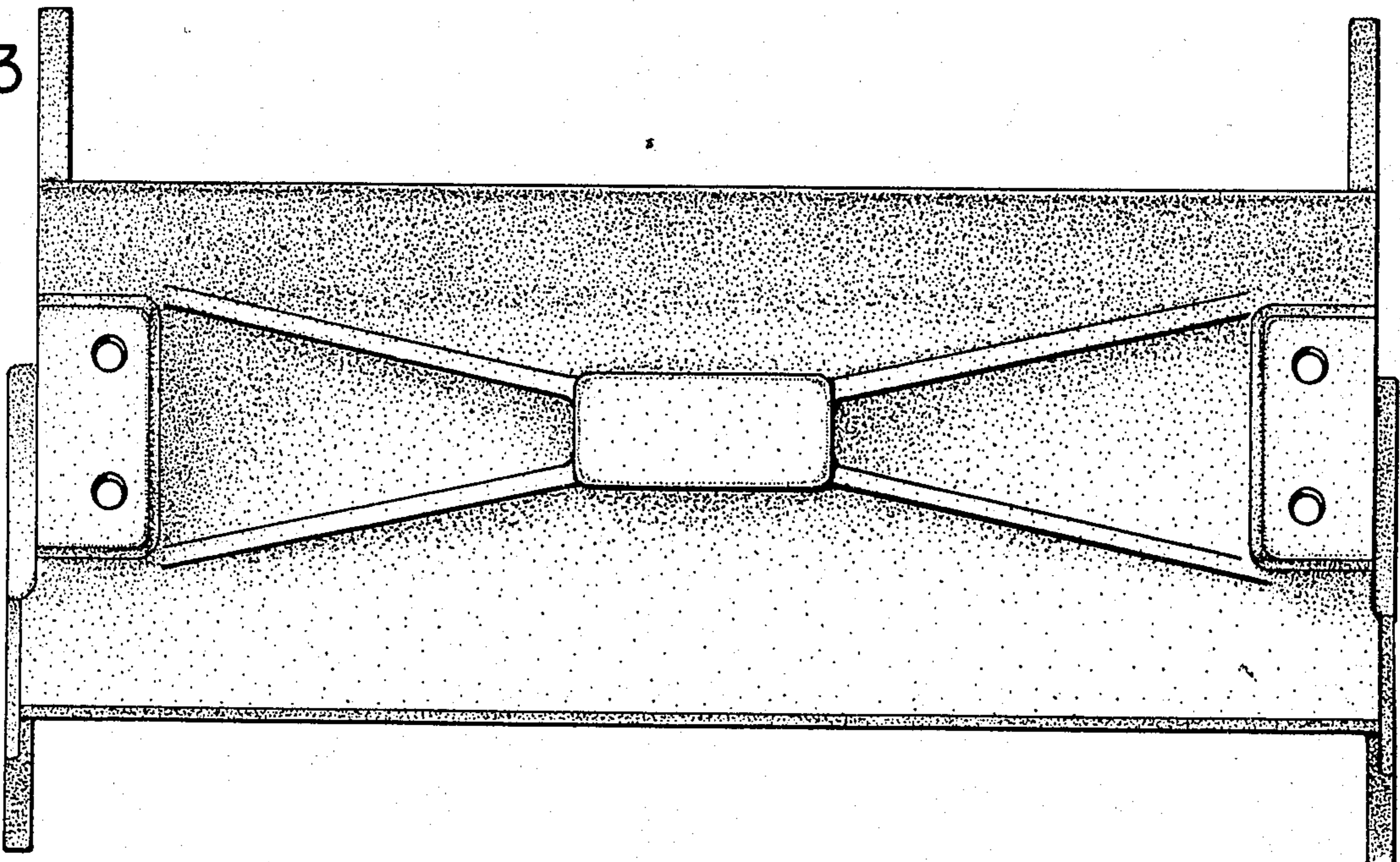

FIG-4

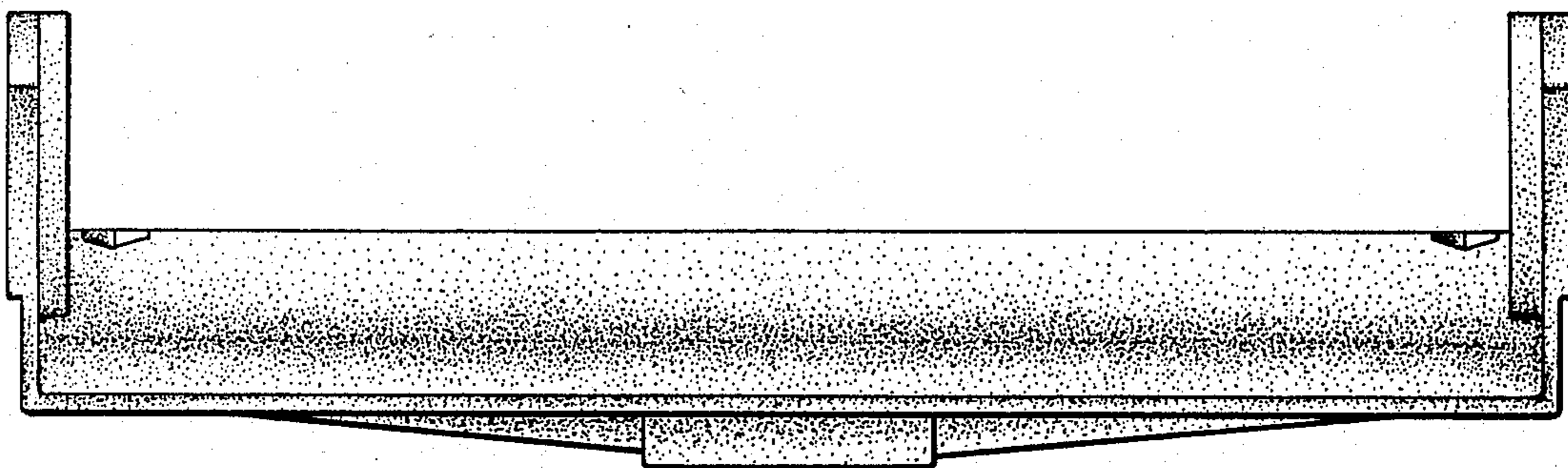

FIG-5

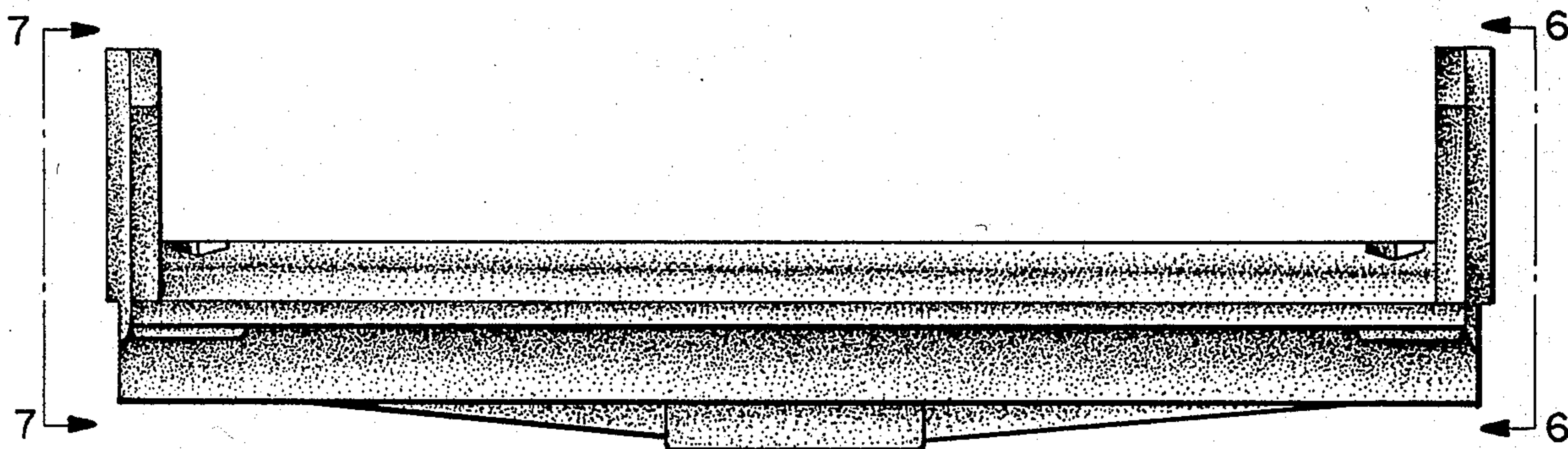

FIG-6

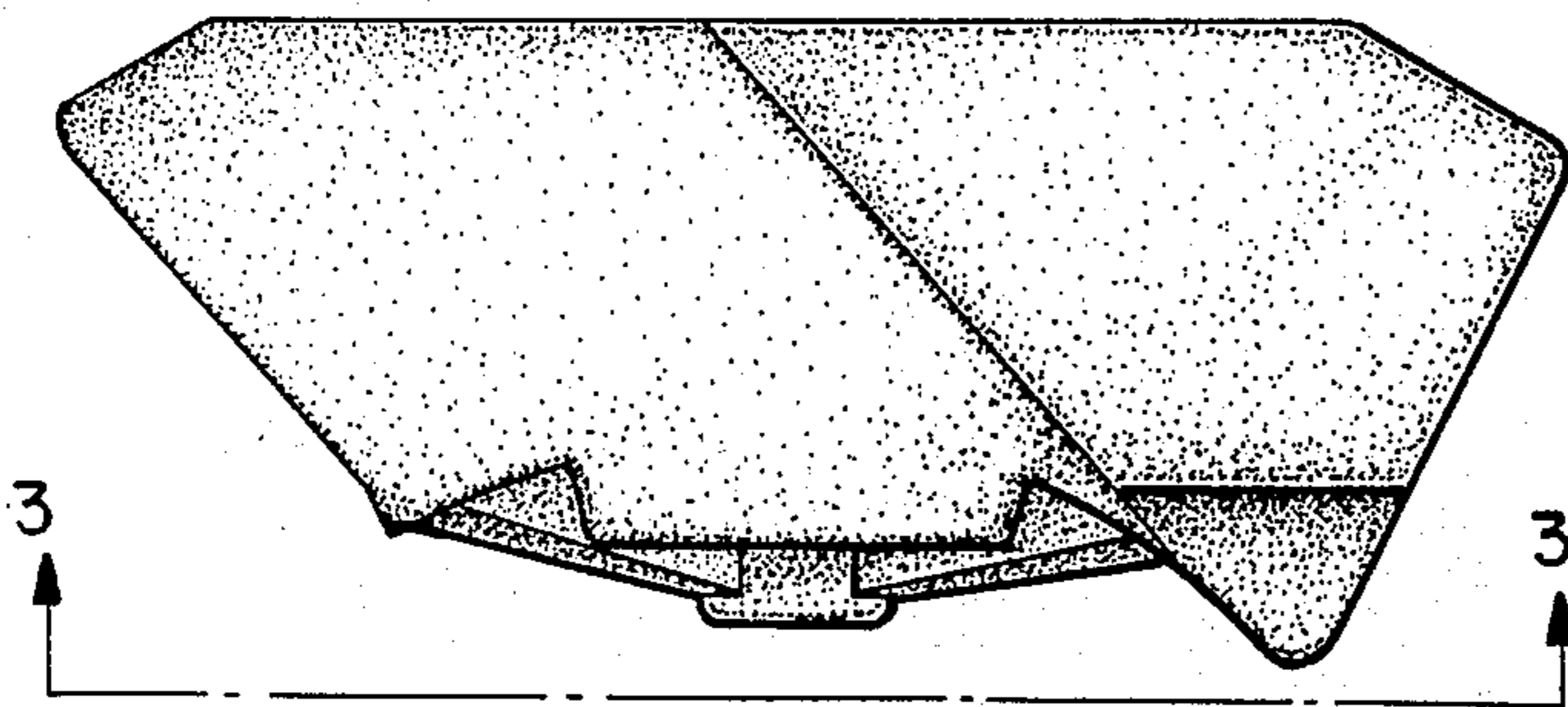

FIG-7

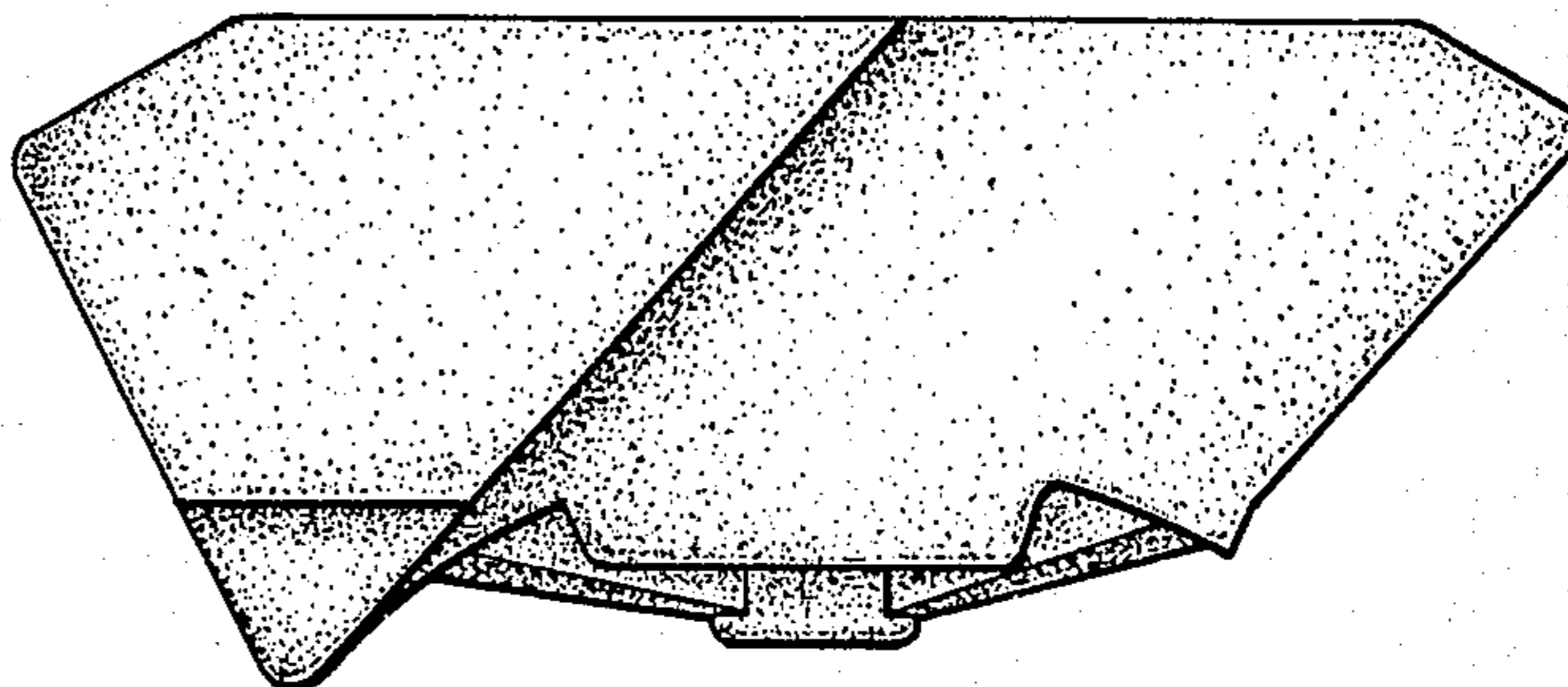

FIG-8

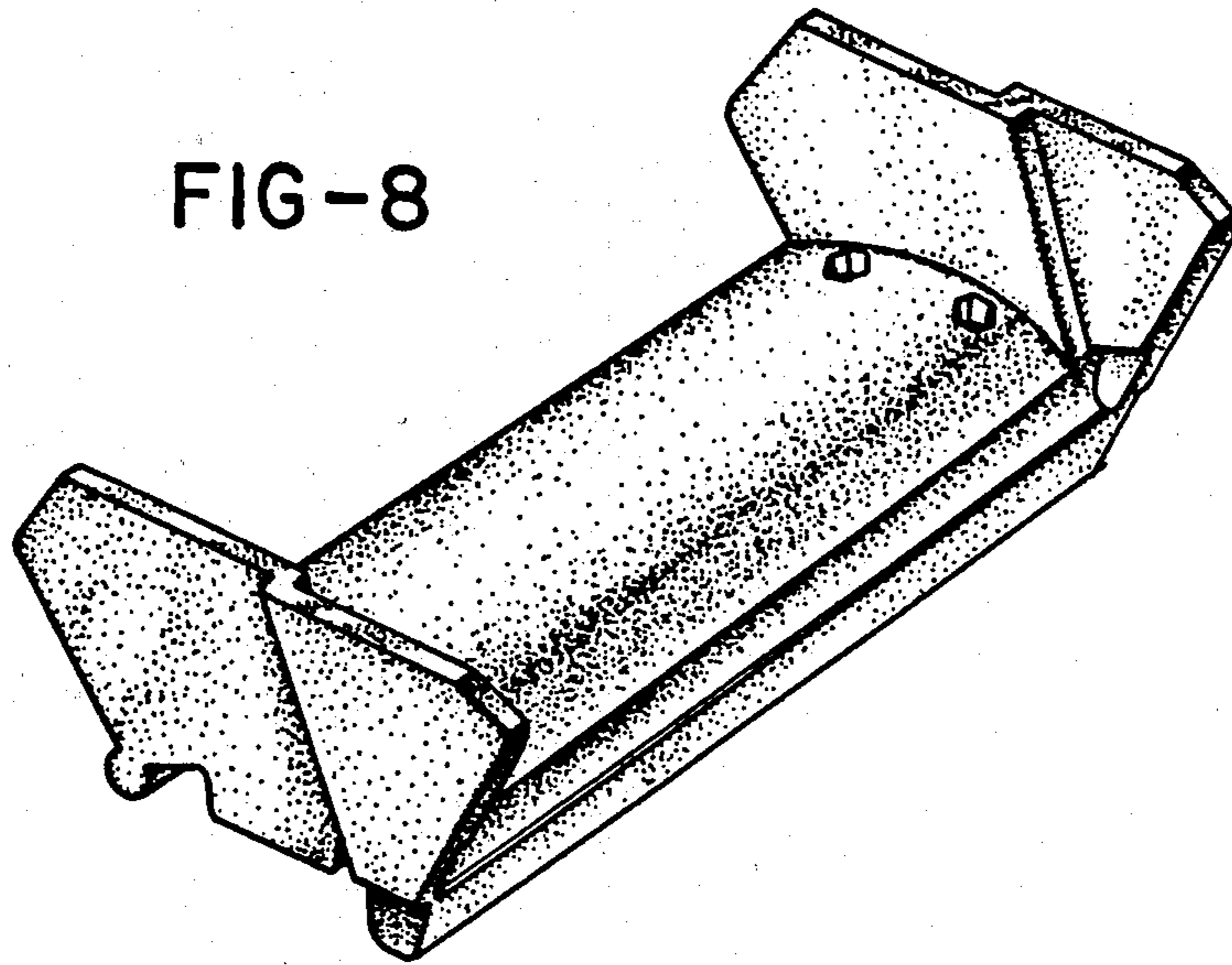

FIG-9

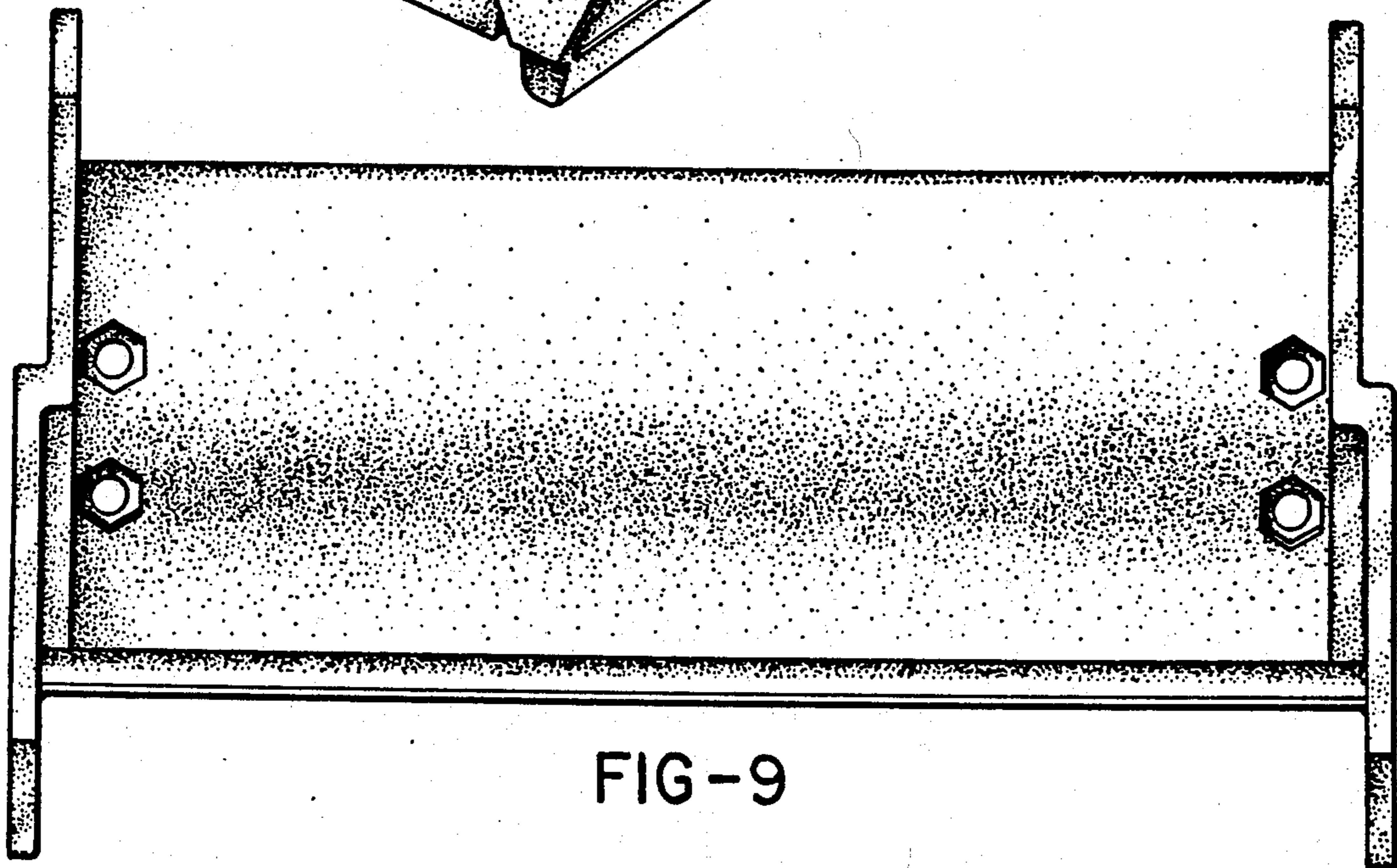
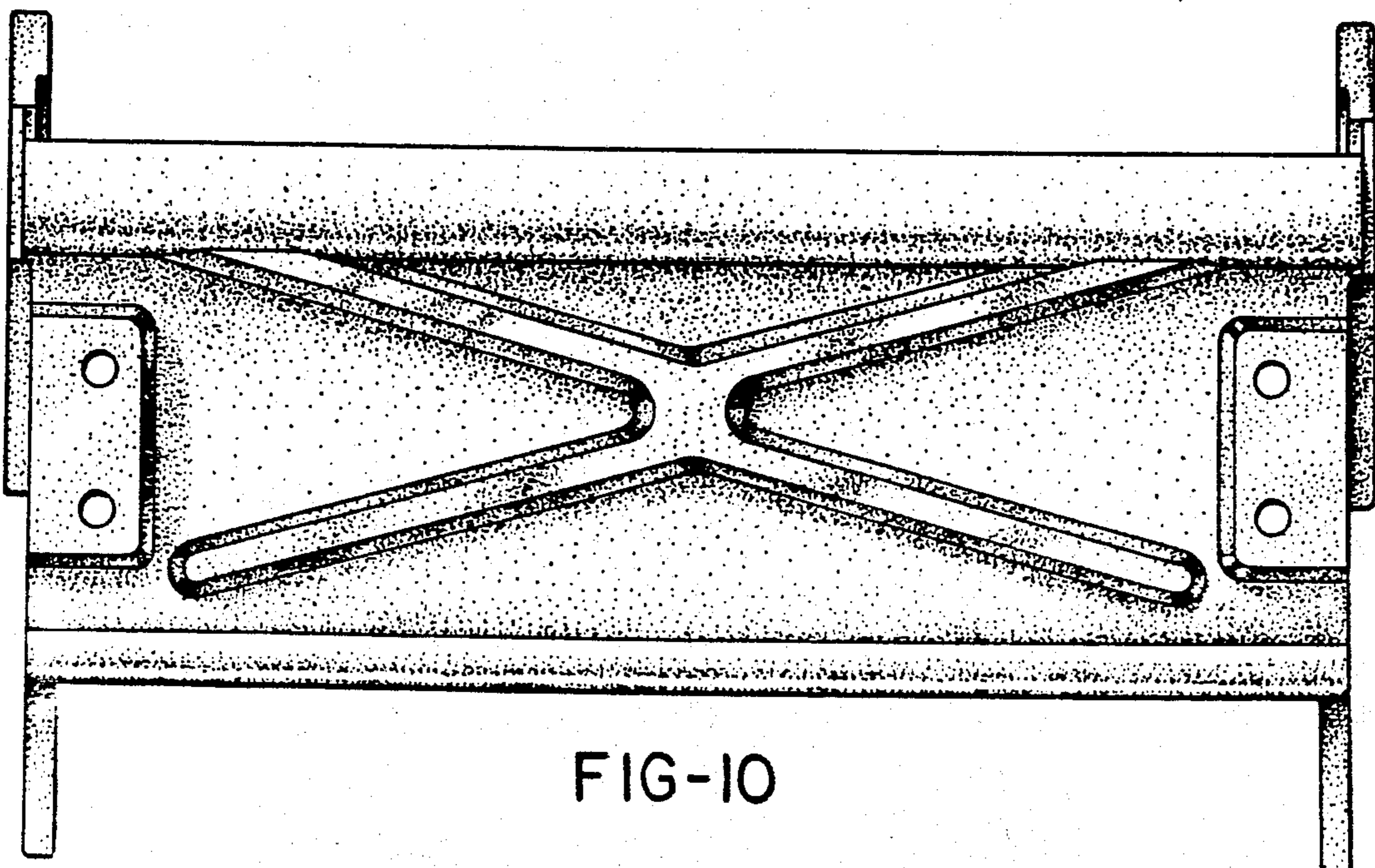

FIG-10



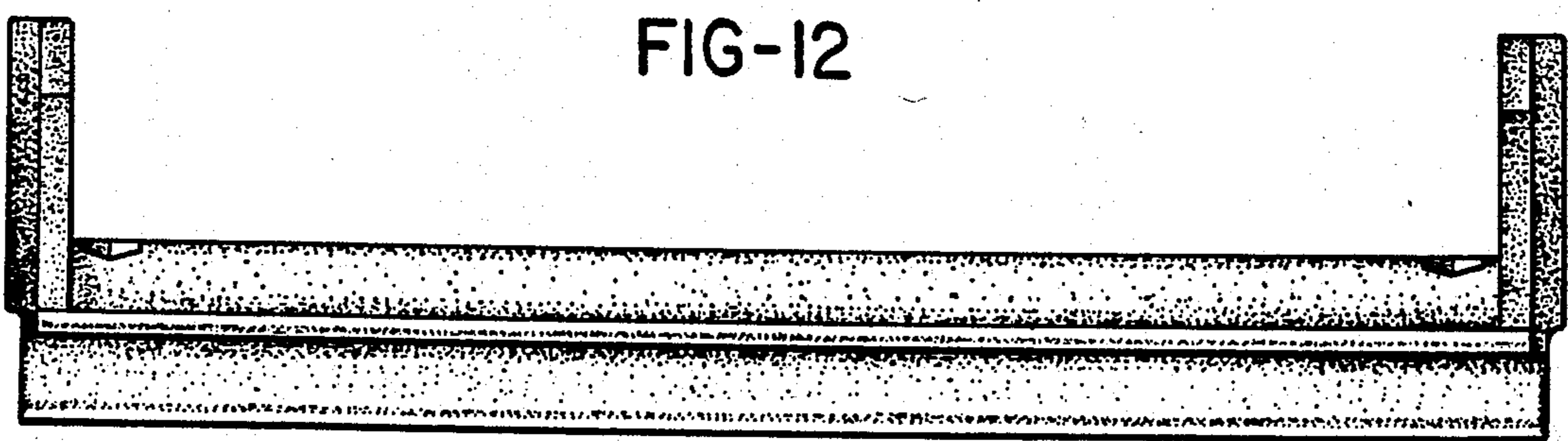
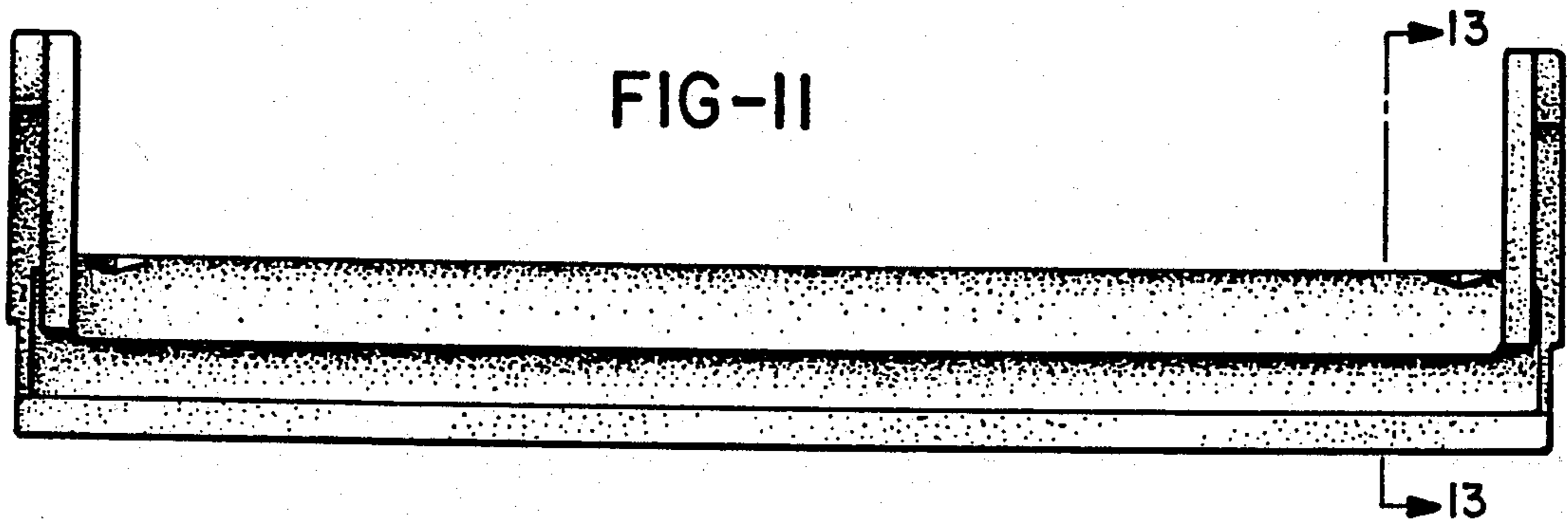

FIG-14

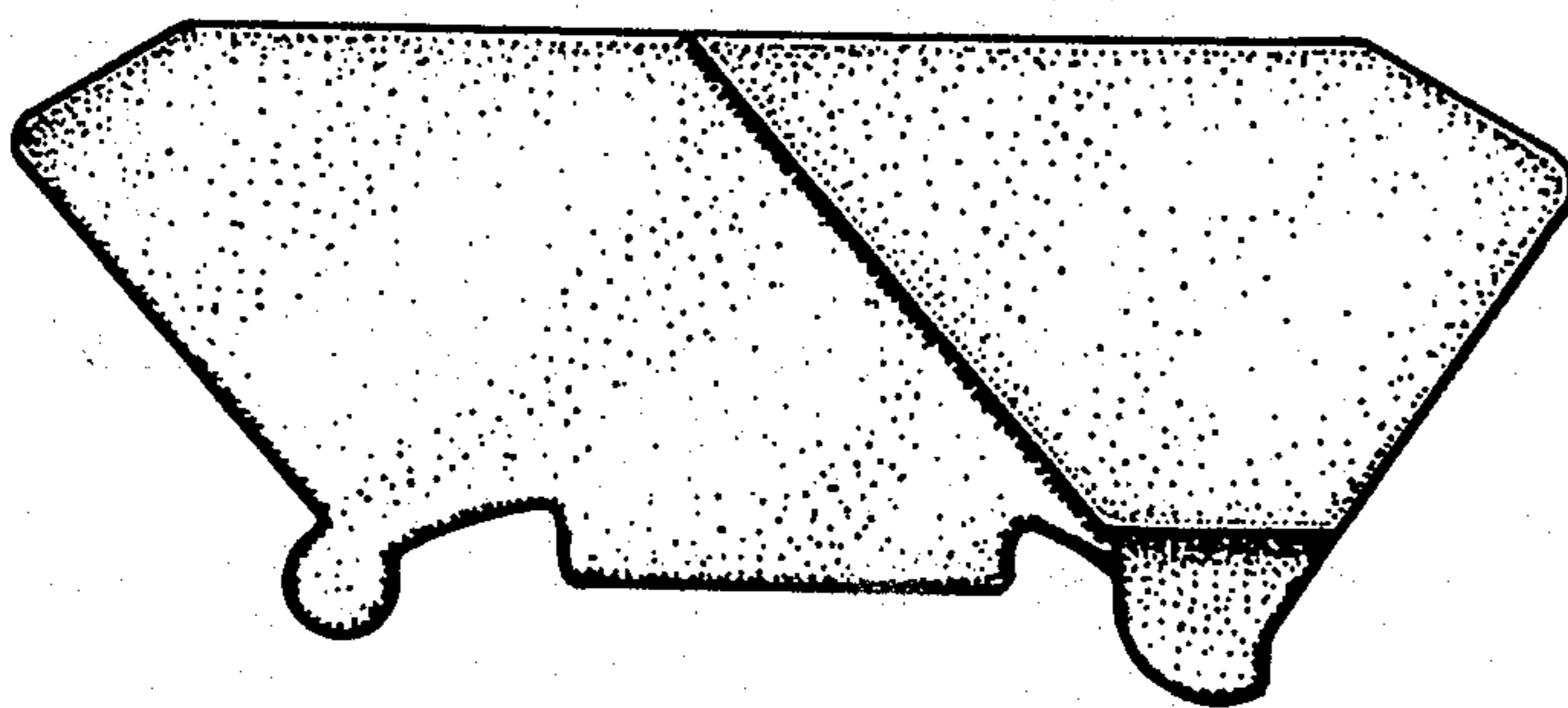

FIG-15

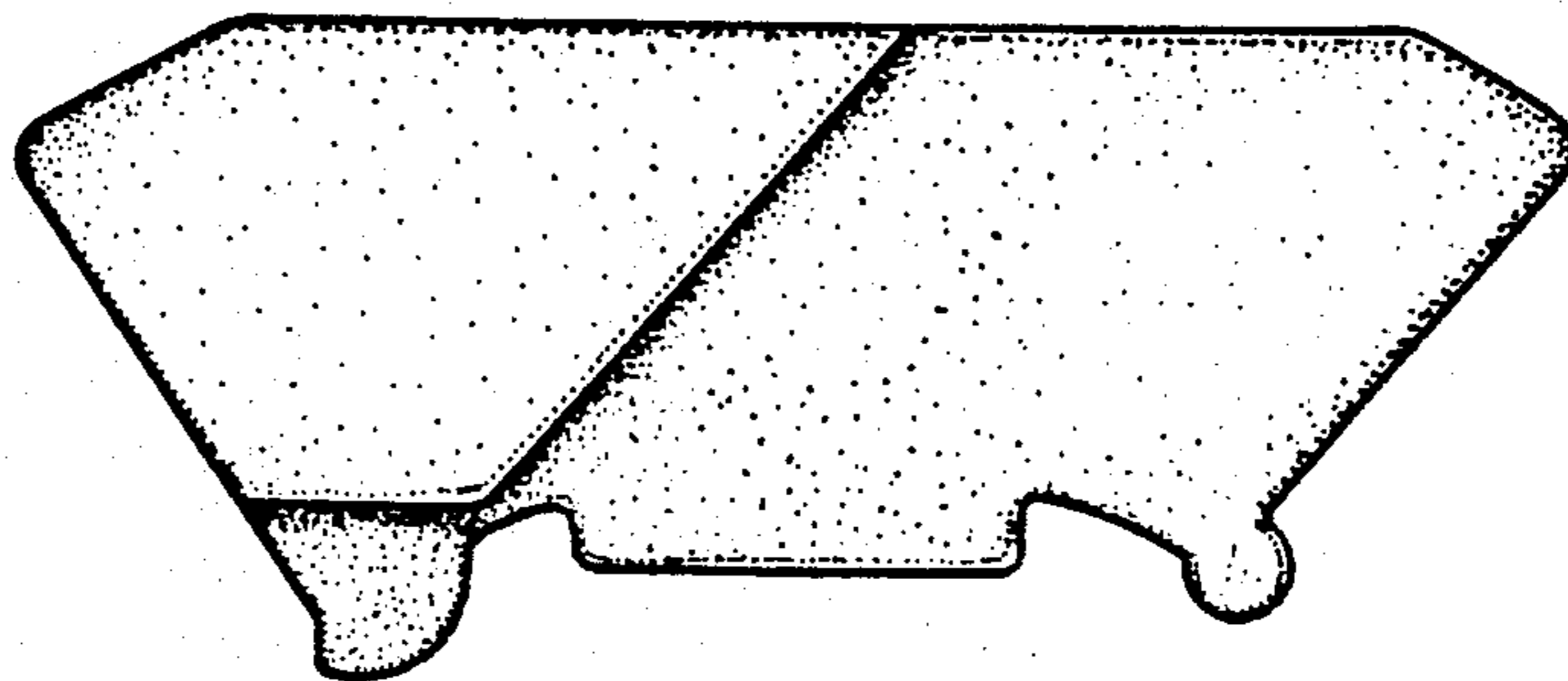

FIG-13

