

[54] **SOAP BAR**

[76] **Inventor:** Vanda J. Bussell, 283 Nottingham Rd., Ramsey, N.J.

[\*\*] **Term:** 14 Years

[21] **Appl. No.:** 822,662

[22] **Filed:** Jan. 27, 1986

[52] **U.S. Cl.** ..... D28/8.2; D11/162; D21/160

[58] **Field of Search** ..... D28/3-8.2, D28/87, 79; D21/160; D11/158, 162; 252/90, 92, 134, 174, DIG. 16; D7/5

[56] **References Cited**

**U.S. PATENT DOCUMENTS**

D. 129,202	8/1941	Herbst	.....	D11/162
D. 140,823	4/1945	Moncer	.....	D11/162
D. 188,660	8/1960	Locke	.....	D21/160
D. 213,982	4/1969	Simon	.....	D21/160
2,549,668	4/1951	Cox	.....	D21/160 X

**OTHER PUBLICATIONS**

Gifts & Decorative Accessories, 5/1978, p. 54—Swans Sculpture at center right.

*Primary Examiner*—Louis S. Zarfes  
*Attorney, Agent, or Firm*—Brumbaugh, Graves, Donohue & Raymond

[57] **CLAIM**

The ornamental design for a soap bar, as shown and described.

**DESCRIPTION**

FIG. 1 is a perspective view of a soap bar showing my new design;

FIG. 2 is an enlarged front view thereof;

FIG. 3 is an enlarged right side view thereof, the left side being identical as the design is symmetrical;

FIG. 4 is an enlarged top view thereof, shown with the soap bar rotated 90° to the left;

FIG. 5 is an enlarged rear end view thereof; and

FIG. 6 is an enlarged bottom view thereof, shown with the soap bar rotated 90° to the left.

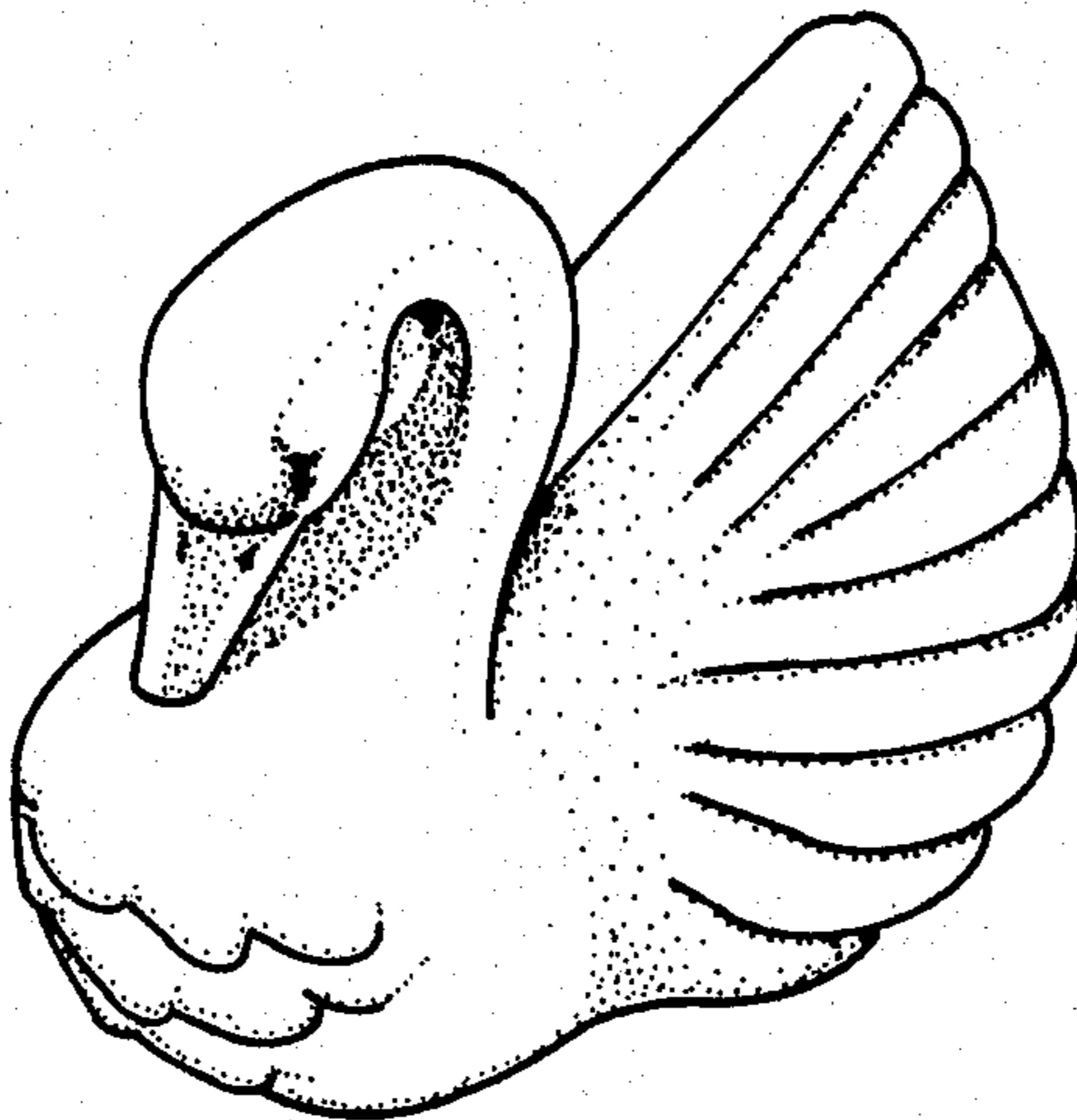

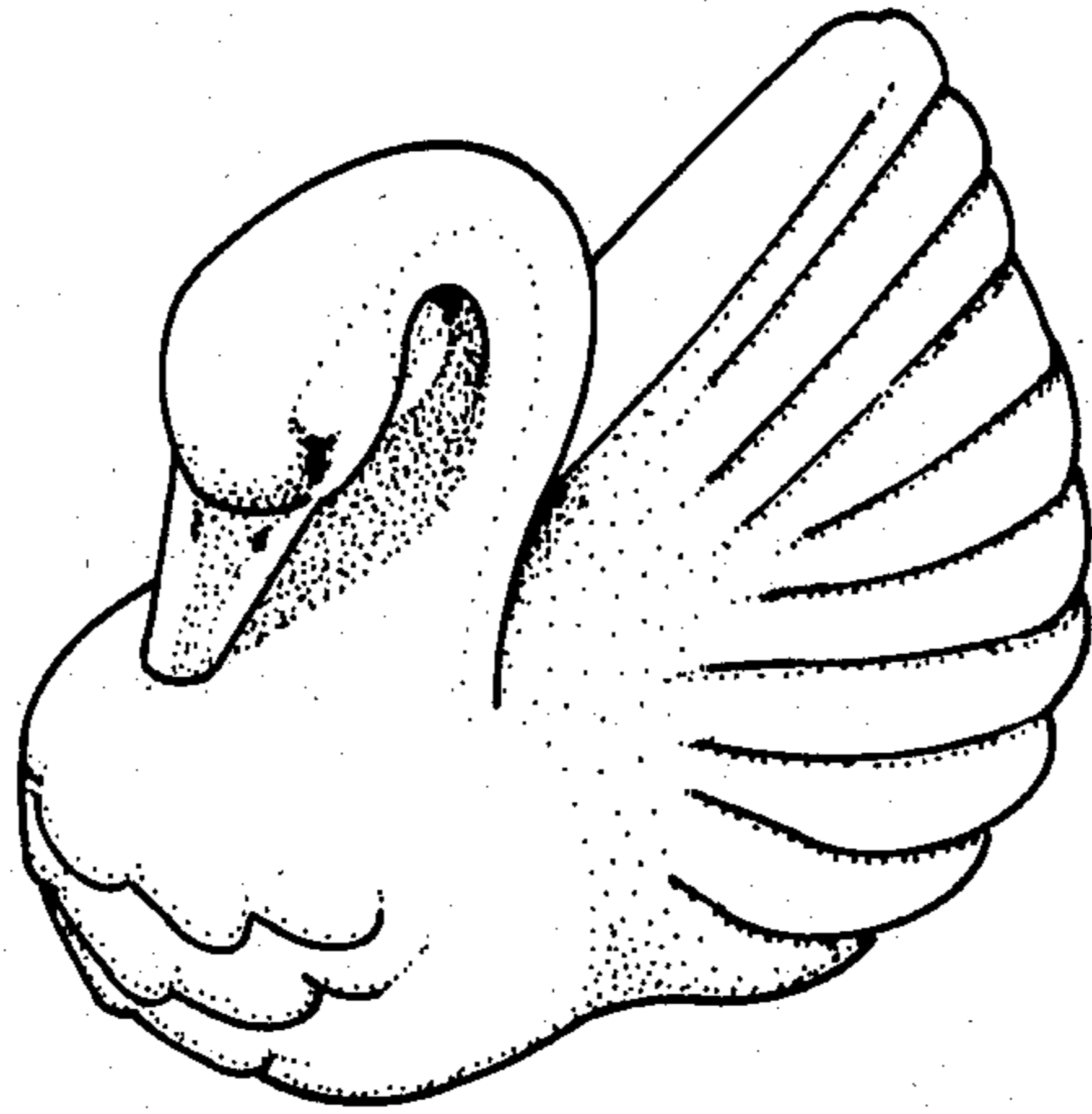

Fig. 1

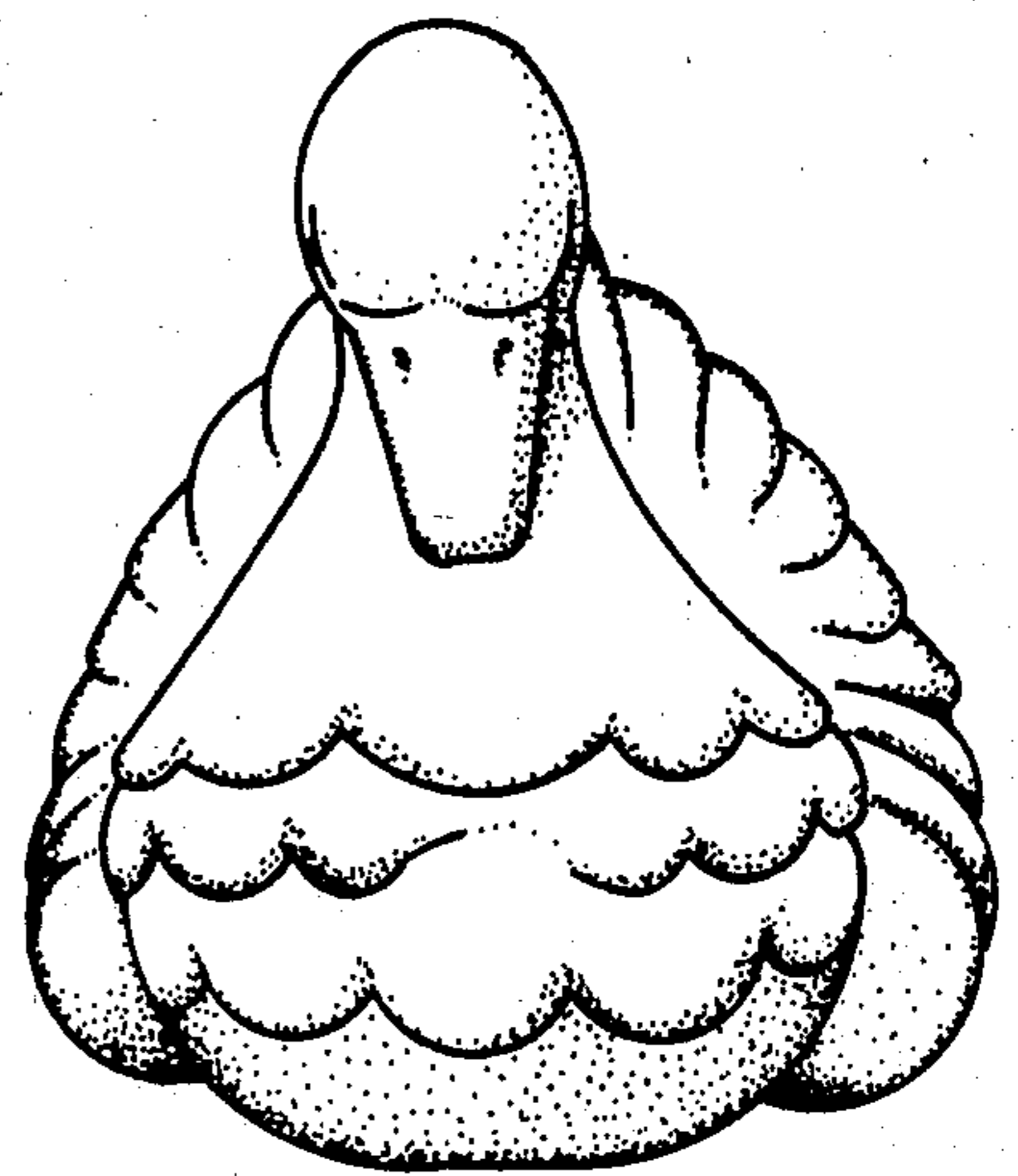

Fig. 2

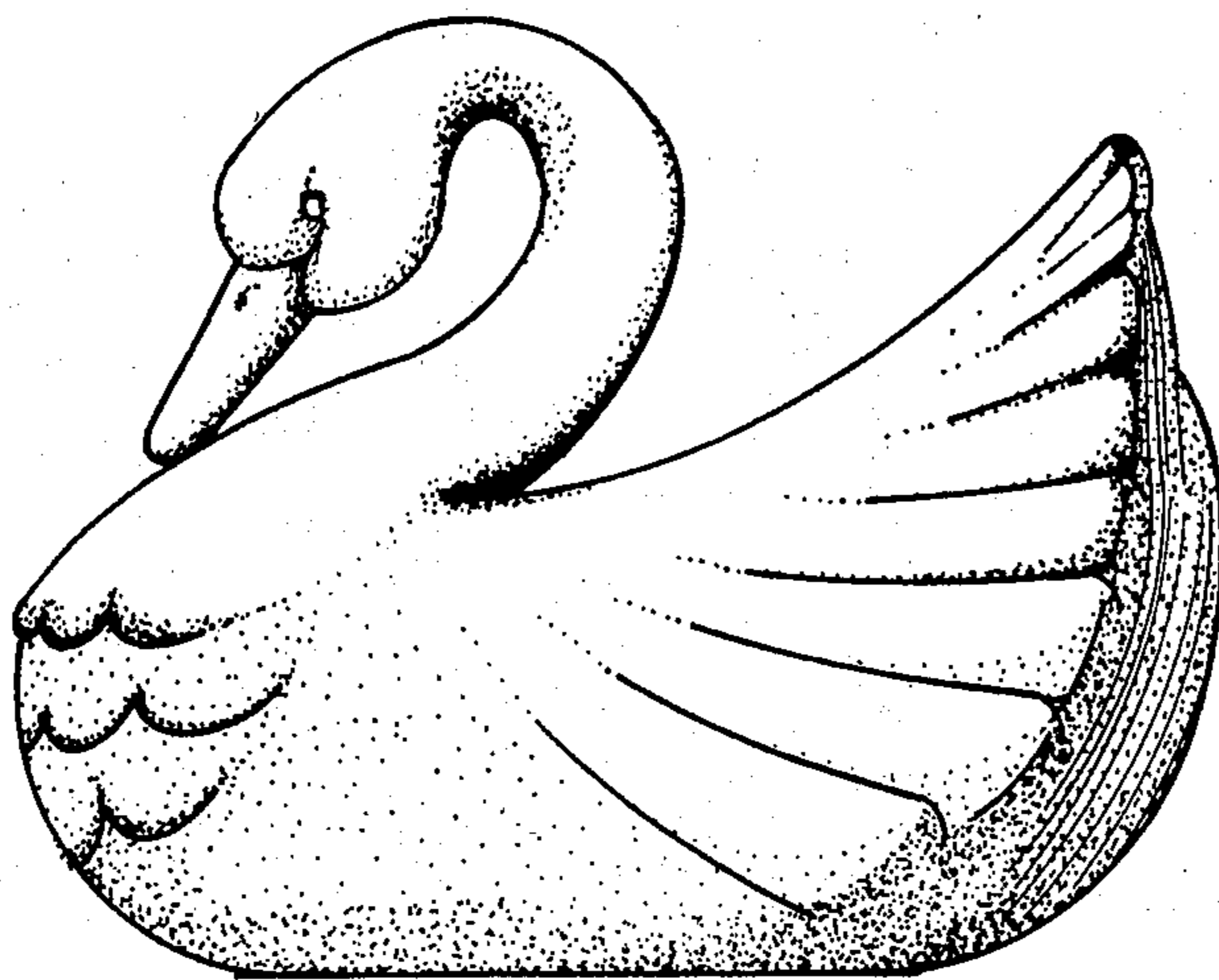

Fig. 3

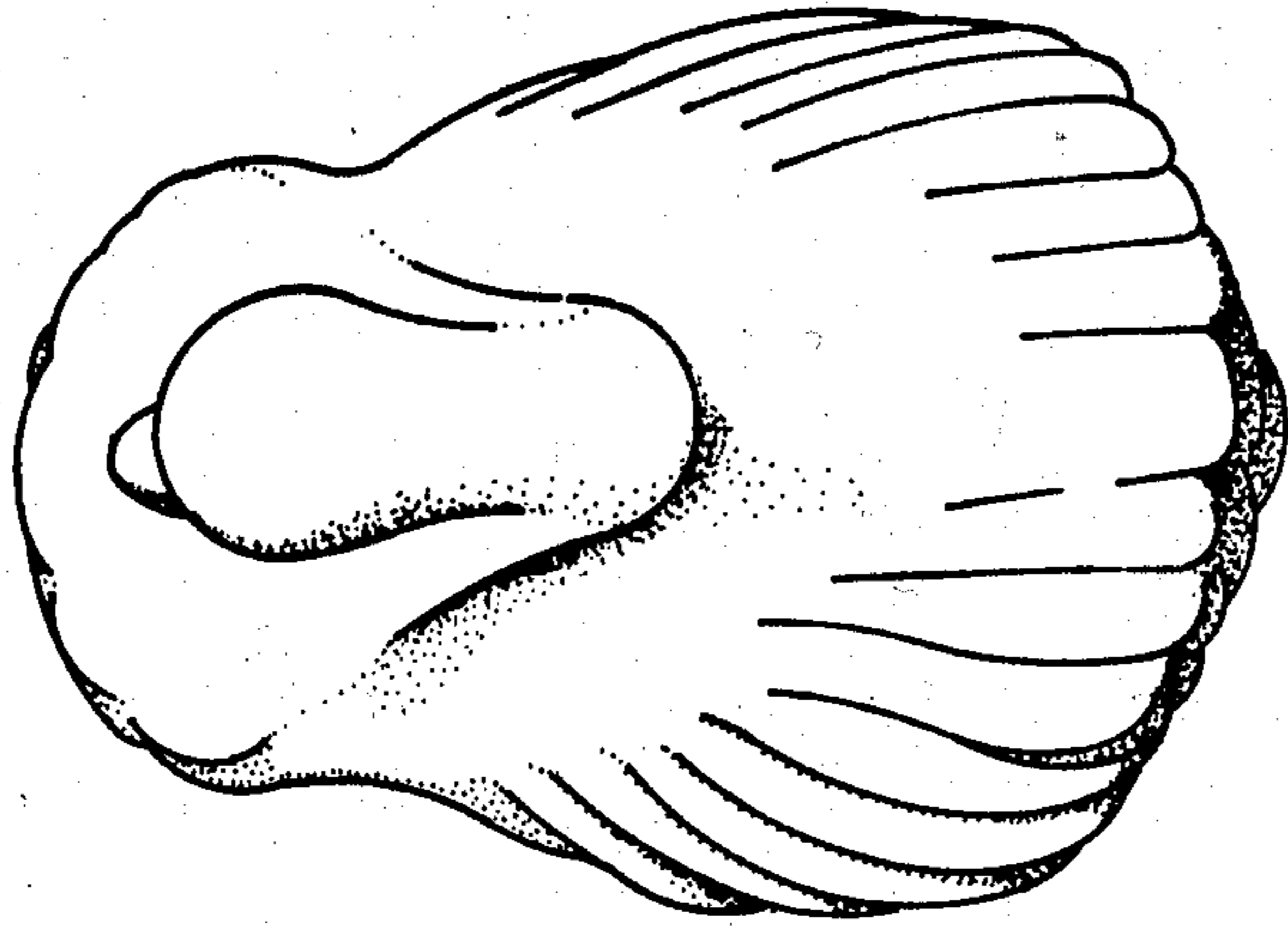

Fig. 4

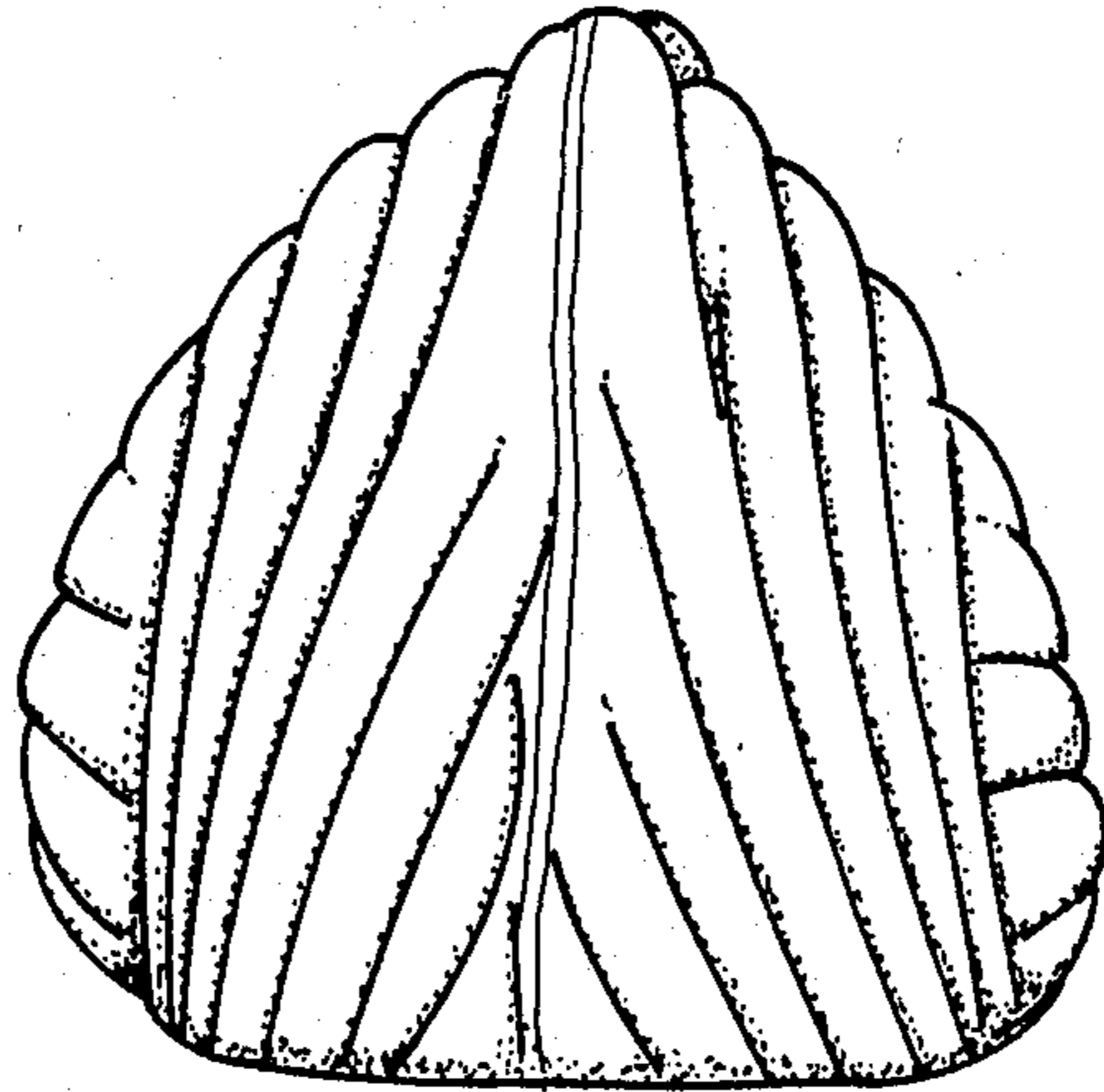

Fig. 5

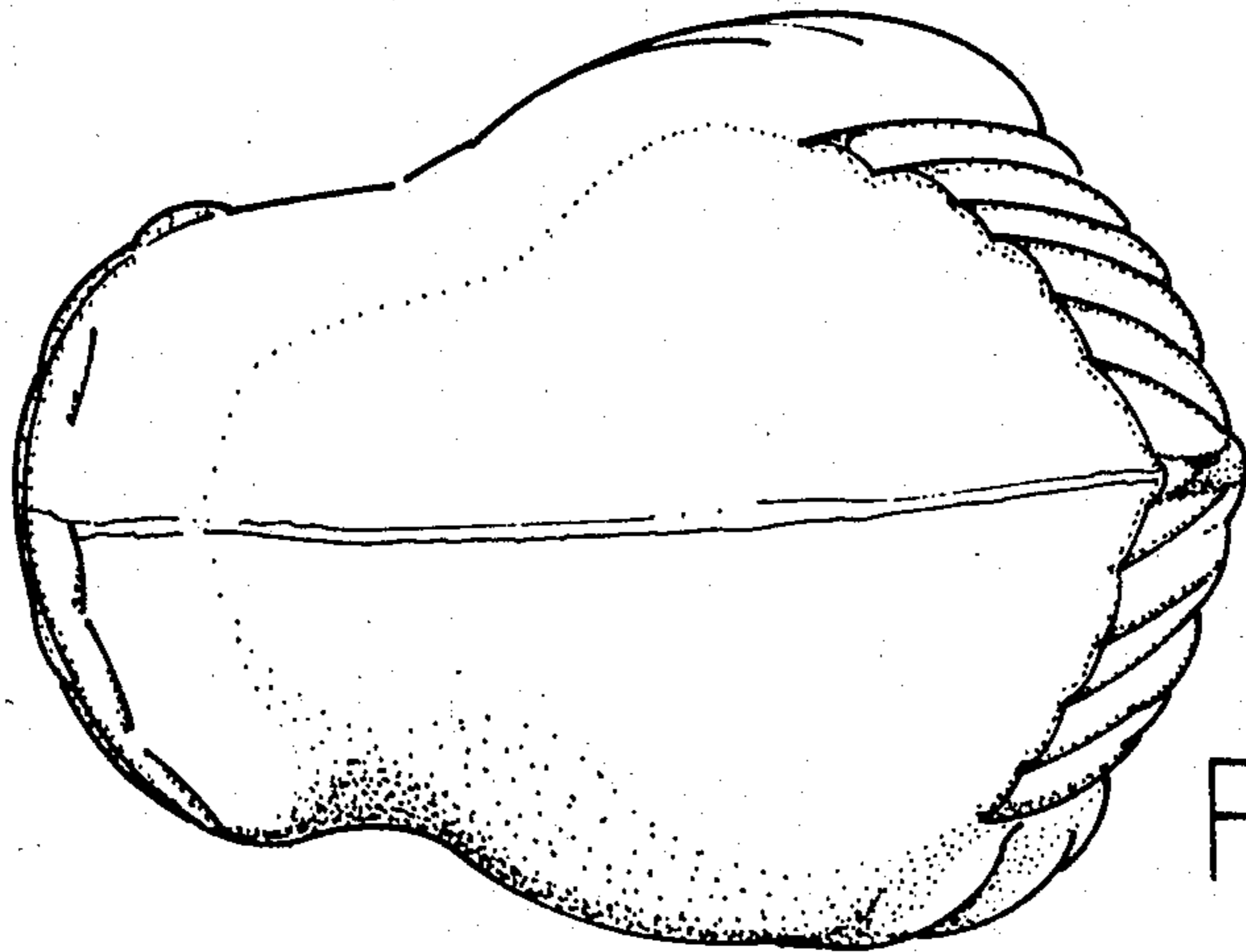

Fig. 6