

[54] **TELEPHONE OUTLET**

[75] **Inventor: Toshiaki Nakajo, Kadoma, Japan**

[73] **Assignee: Matsushita Electric Works, Ltd., Japan**

[**] **Term: 14 Years**

[21] **Appl. No.: 767,615**

[22] **Filed: Aug. 20, 1985**

[52] **U.S. Cl. D13/31; D13/30**

[58] **Field of Search D13/24-31; 439/418, 441, 442, 460, 638, 676; 379/442, 443**

[56] **References Cited**

U.S. PATENT DOCUMENTS

D. 265,967	8/1982	Newman	D13/31
D. 270,231	8/1983	Meyer	D13/30
D. 270,247	8/1983	Sampson et al.	D13/30
3,324,447	6/1967	Pisty	439/441
3,366,729	1/1968	Panza	D13/24 X
4,296,991	10/1981	Hughes et al.	379/442
4,408,819	10/1983	Guelden	439/638
4,423,288	12/1983	Webb	439/676
4,423,288	12/1983	Webb	439/676

Primary Examiner—Wallace R. Burke
Assistant Examiner—Clare E. Heflin
Attorney, Agent, or Firm—Stevens, Davis, Miller & Mosher

[57] **CLAIM**

The ornamental design for a telephone outlet, as shown and described.

DESCRIPTION

FIG. 1 is a front elevational view of the telephone outlet showing my new design;
FIG. 2 is a rear elevational views thereof;
FIG. 3 is a top plan view thereof;
FIG. 4 is a bottom plan view thereof;
FIG. 5 is a left side elevational view thereof;
FIG. 6 is a right side elevational view thereof;
FIG. 7 is a cross-sectional view thereof taken along line 7—7 of FIG. 1;
FIG. 8 is a cross-sectional view thereof taken along line 8—8 of FIG. 1;
FIG. 9 is a front elevational view thereof with the outlet cover shown in the open position;
FIG. 10 is a perspective view thereof.

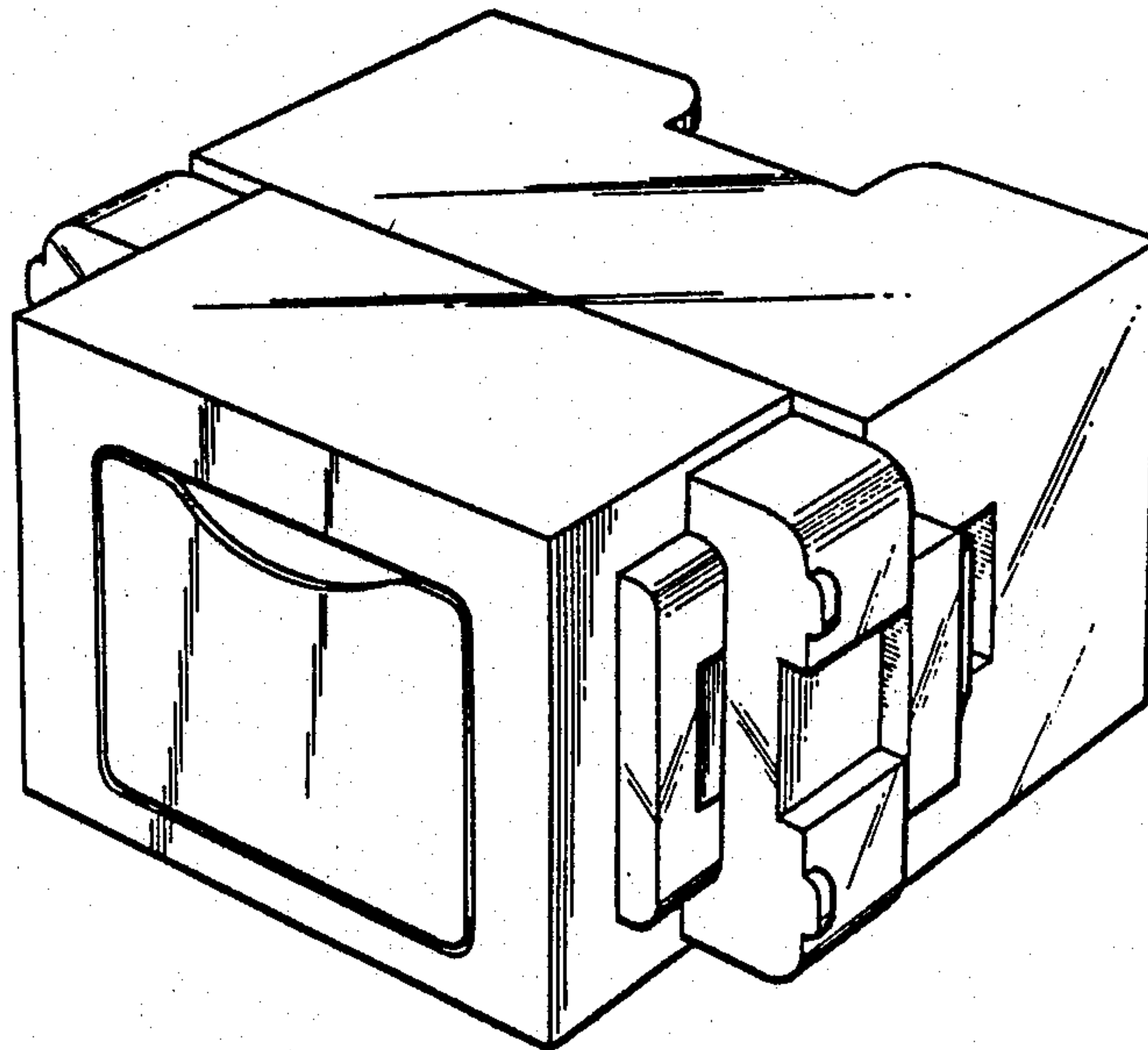

Fig 1

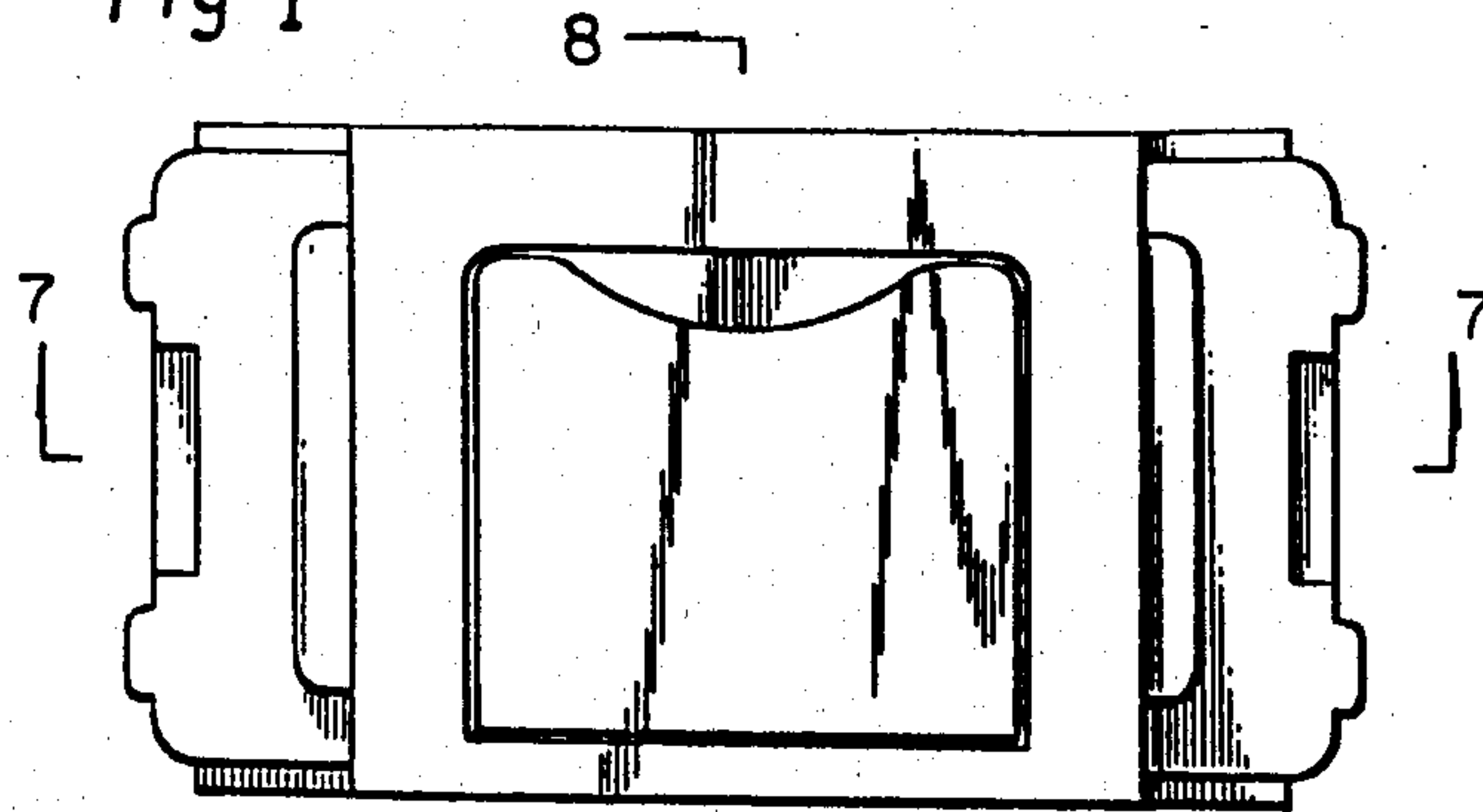

Fig 2

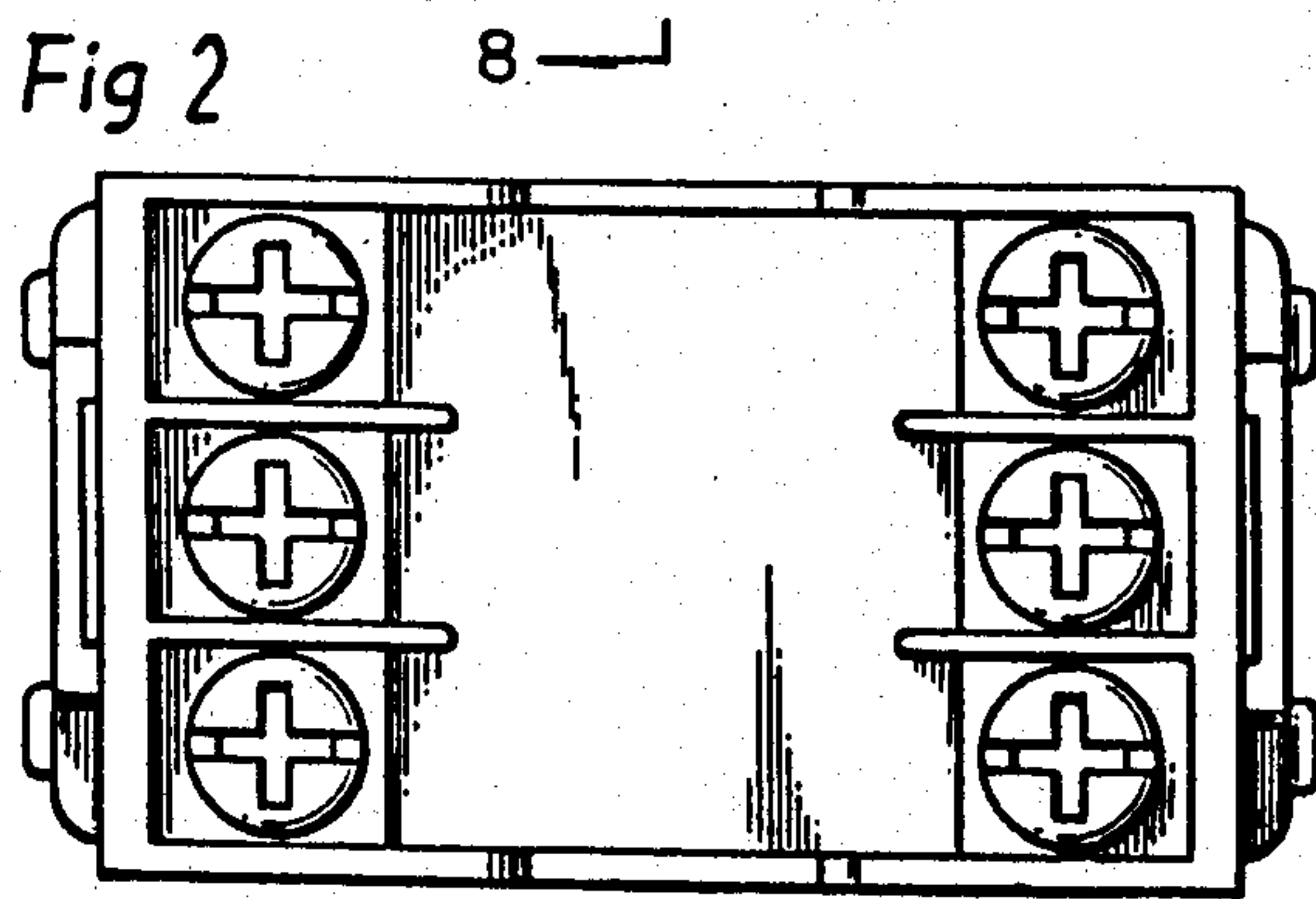

Fig 6

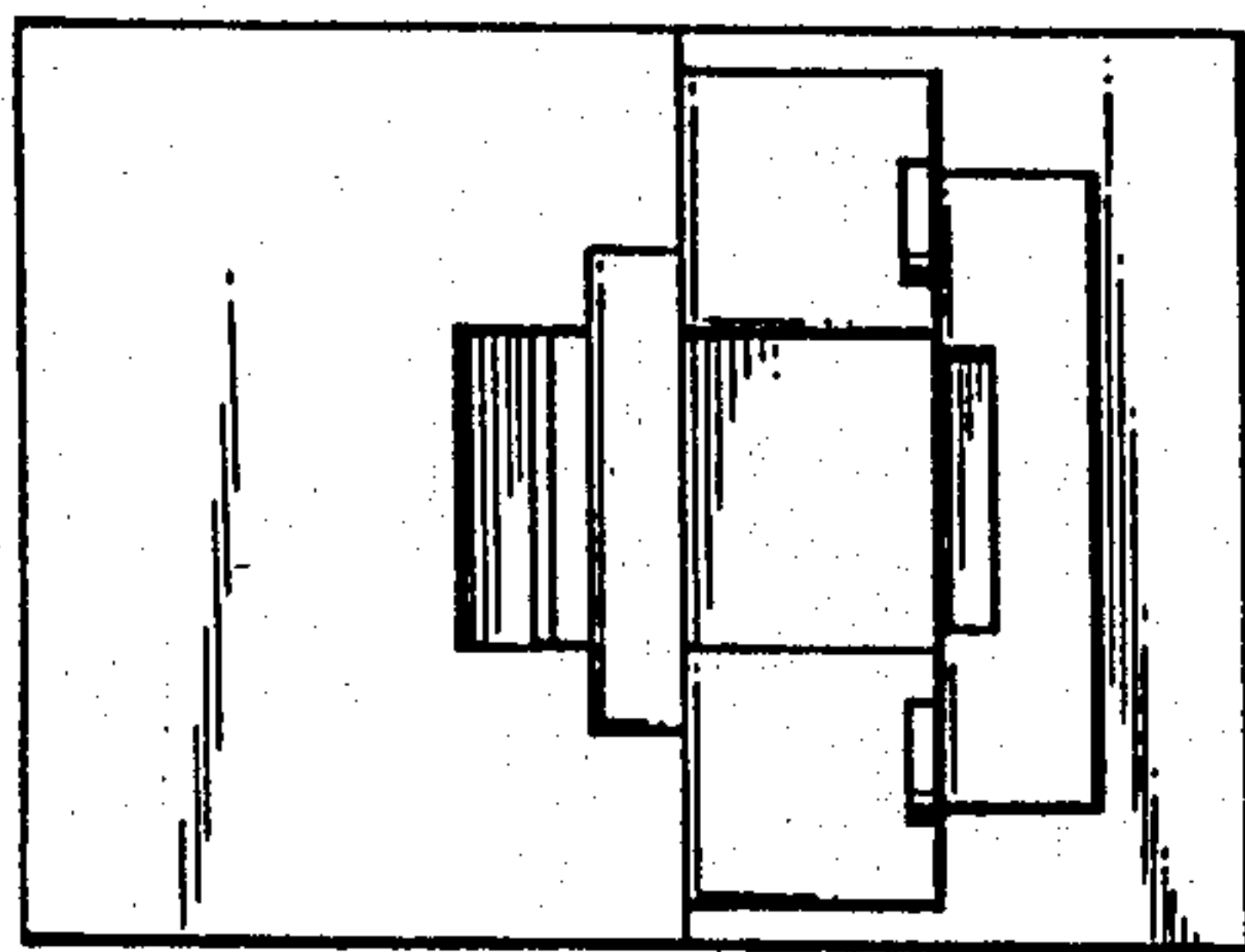

Fig 5

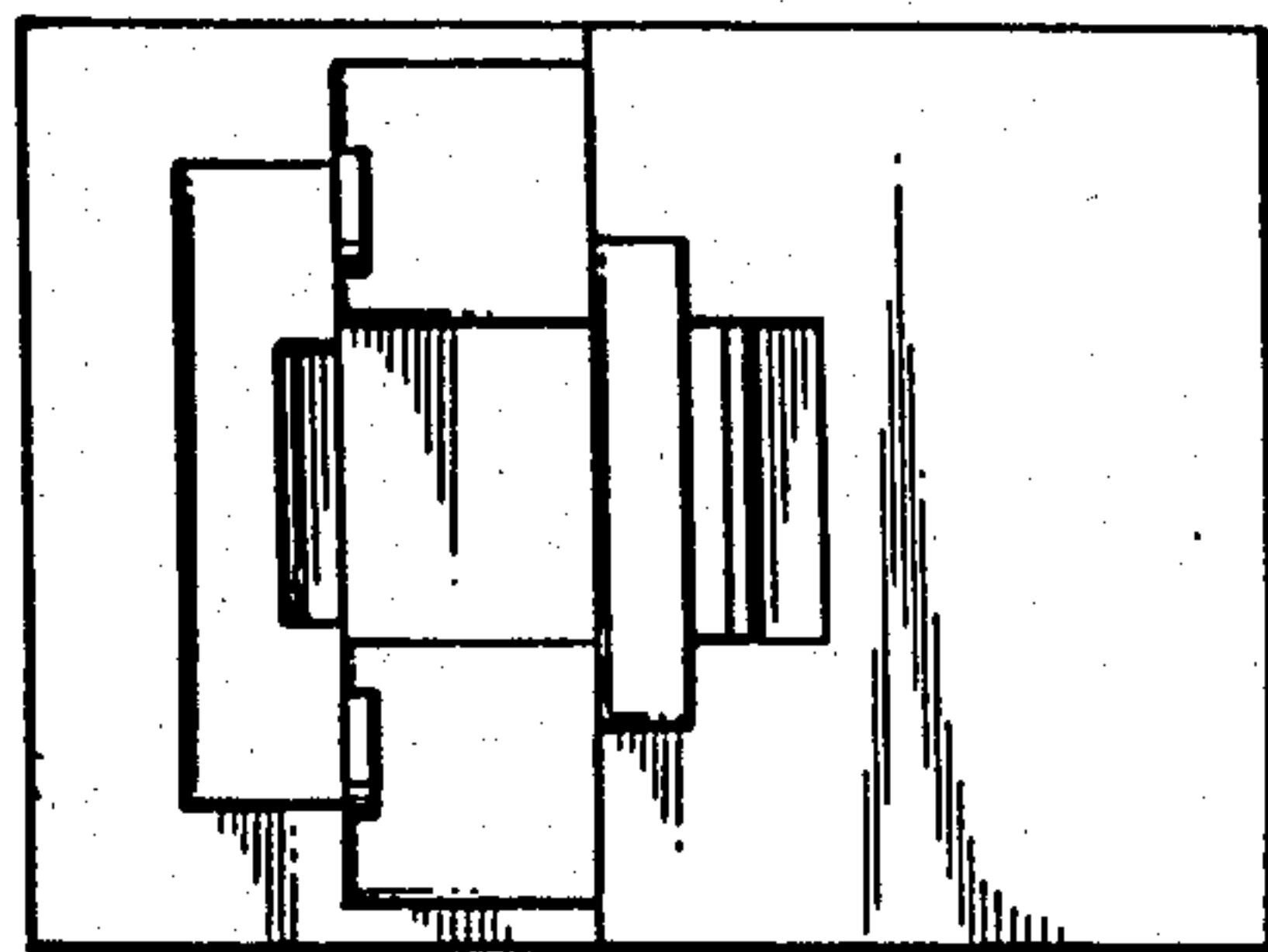

Fig 3

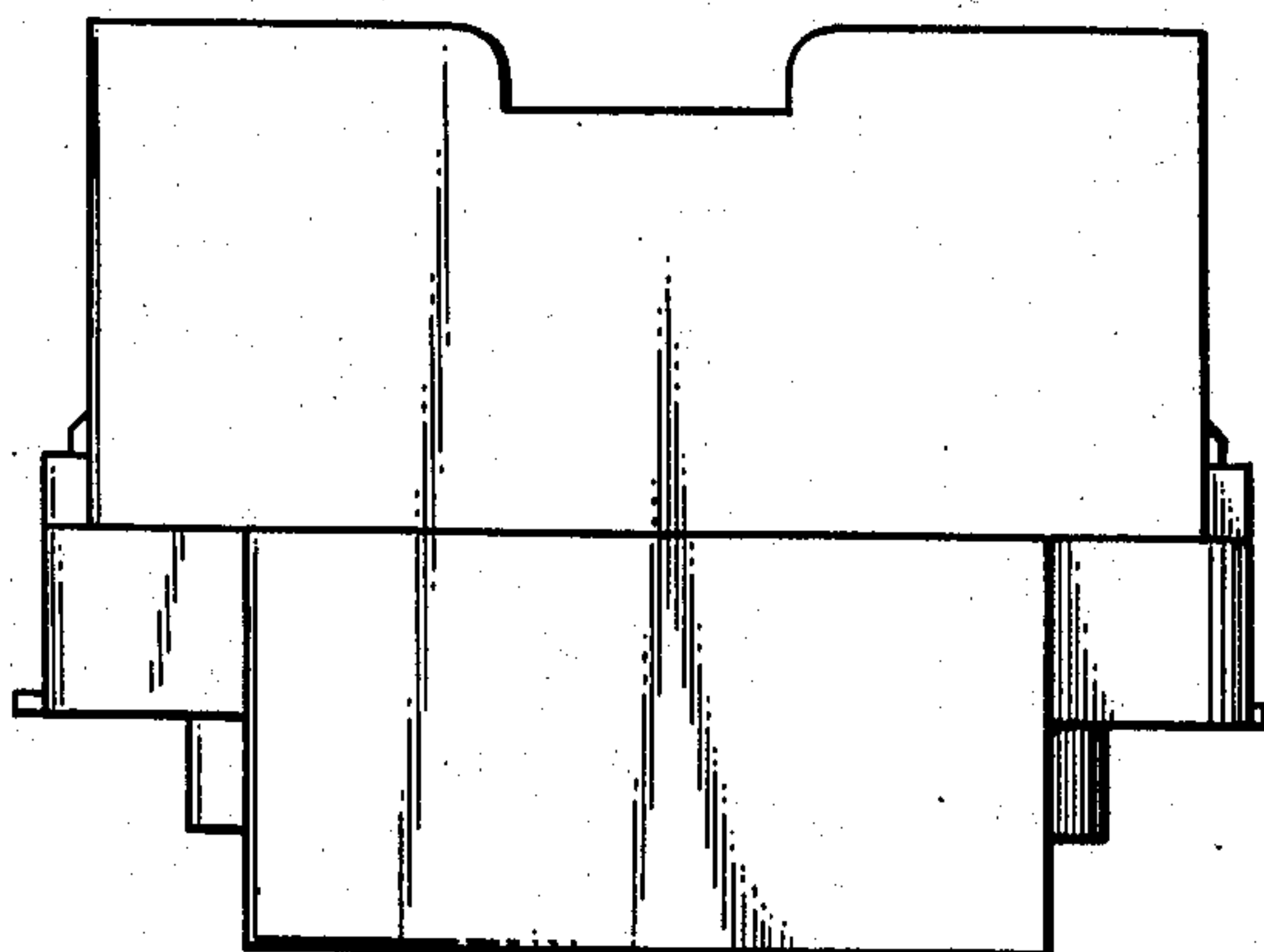

Fig 4

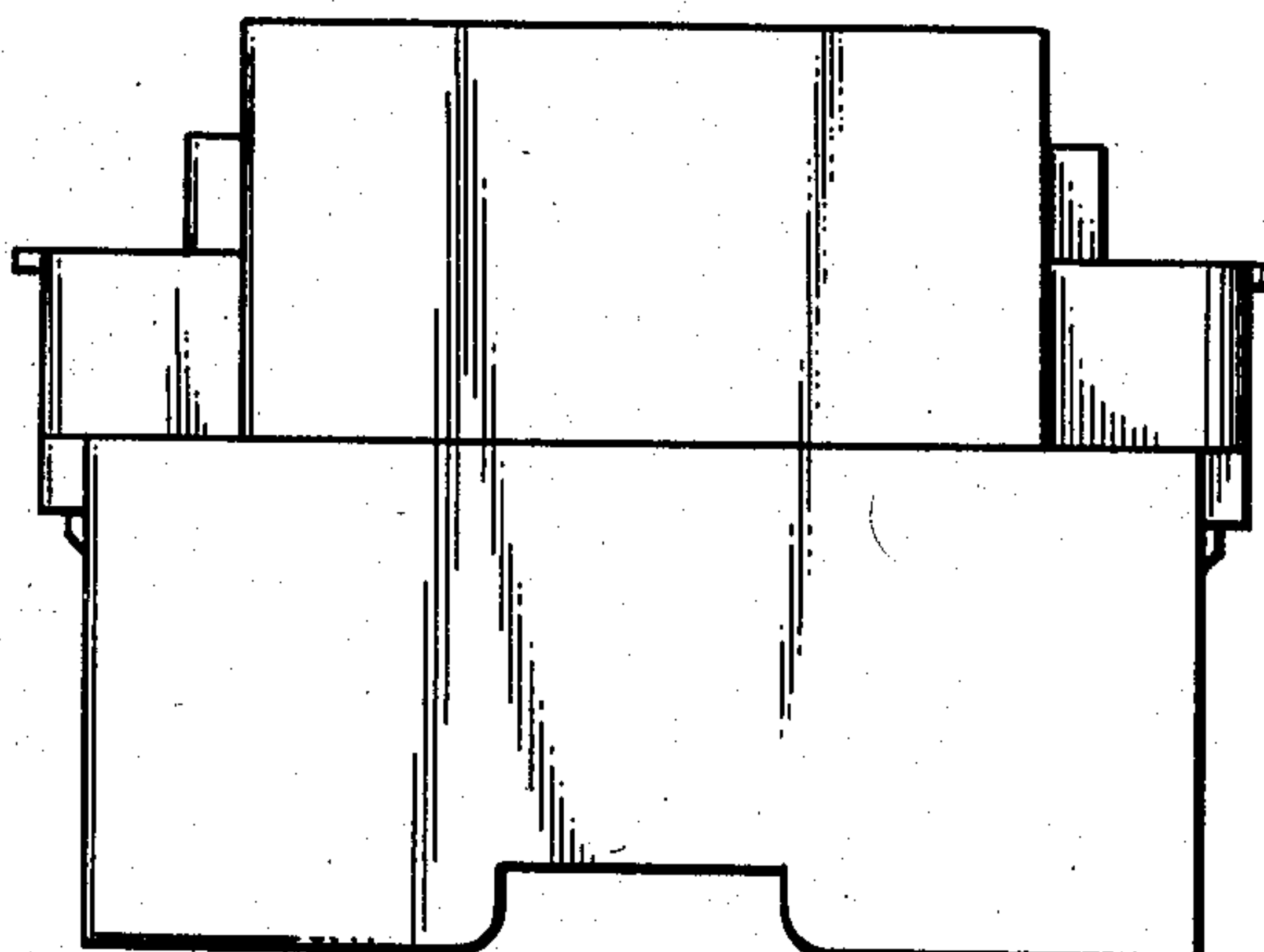

Fig 8

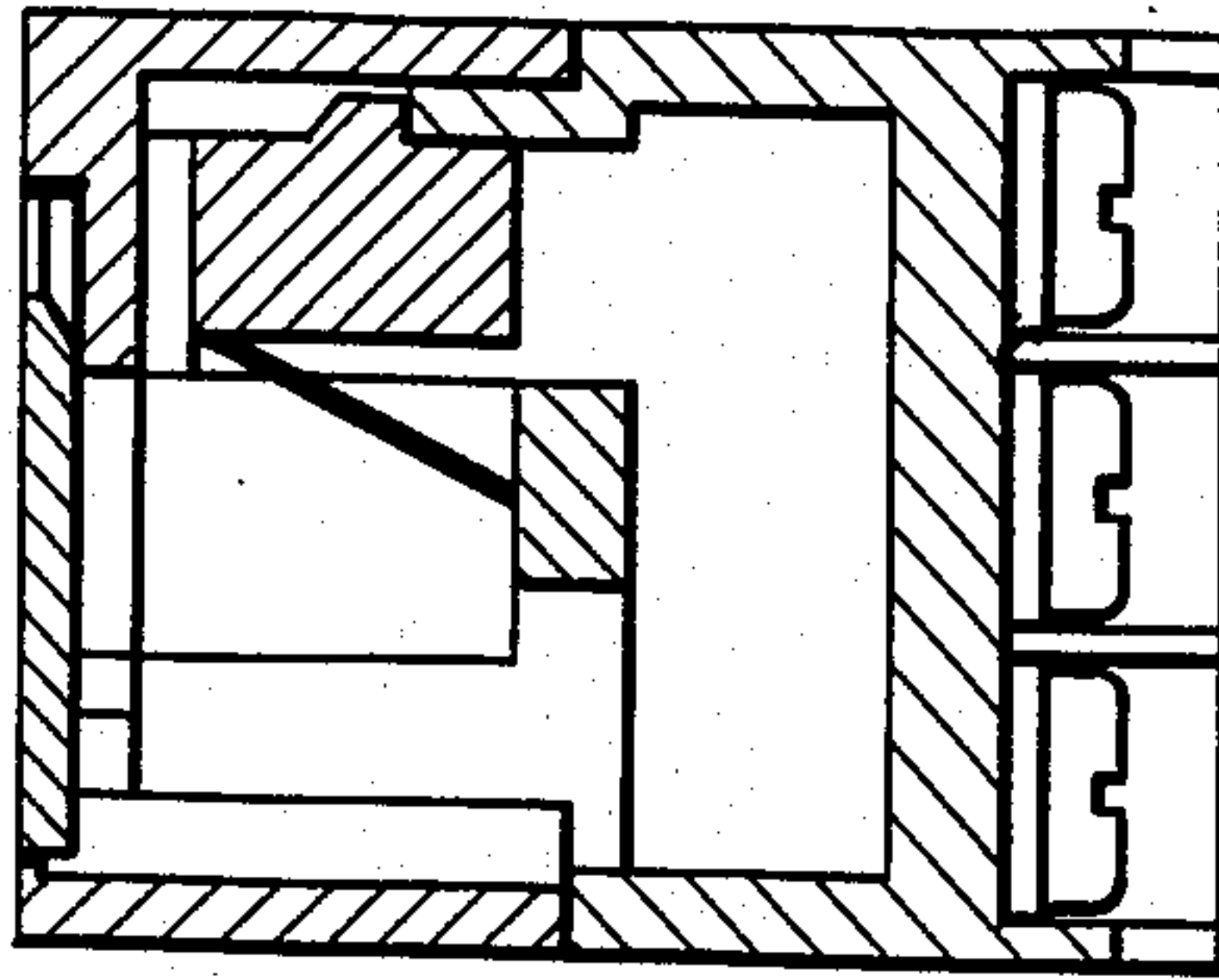

Fig 7

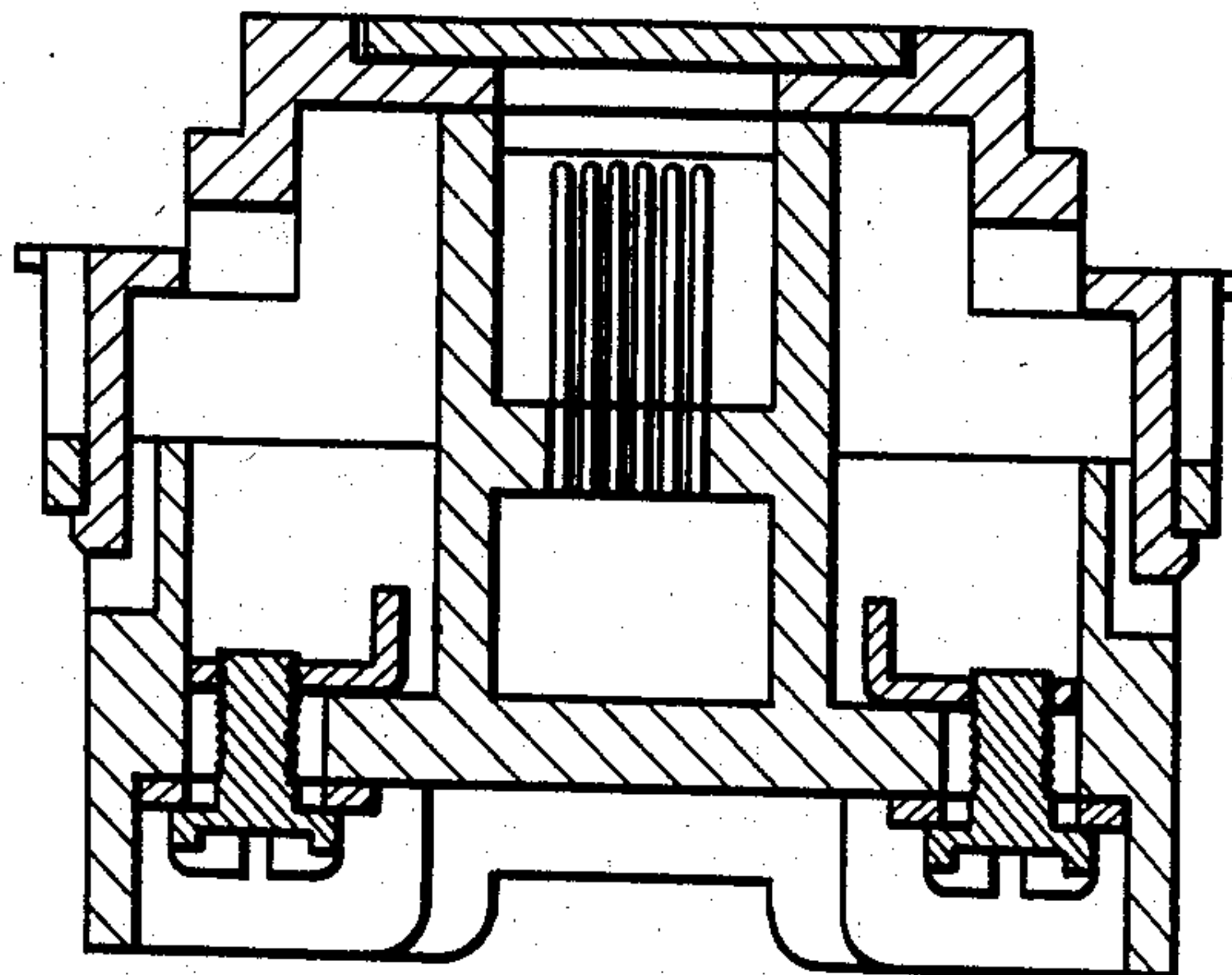

Fig 9

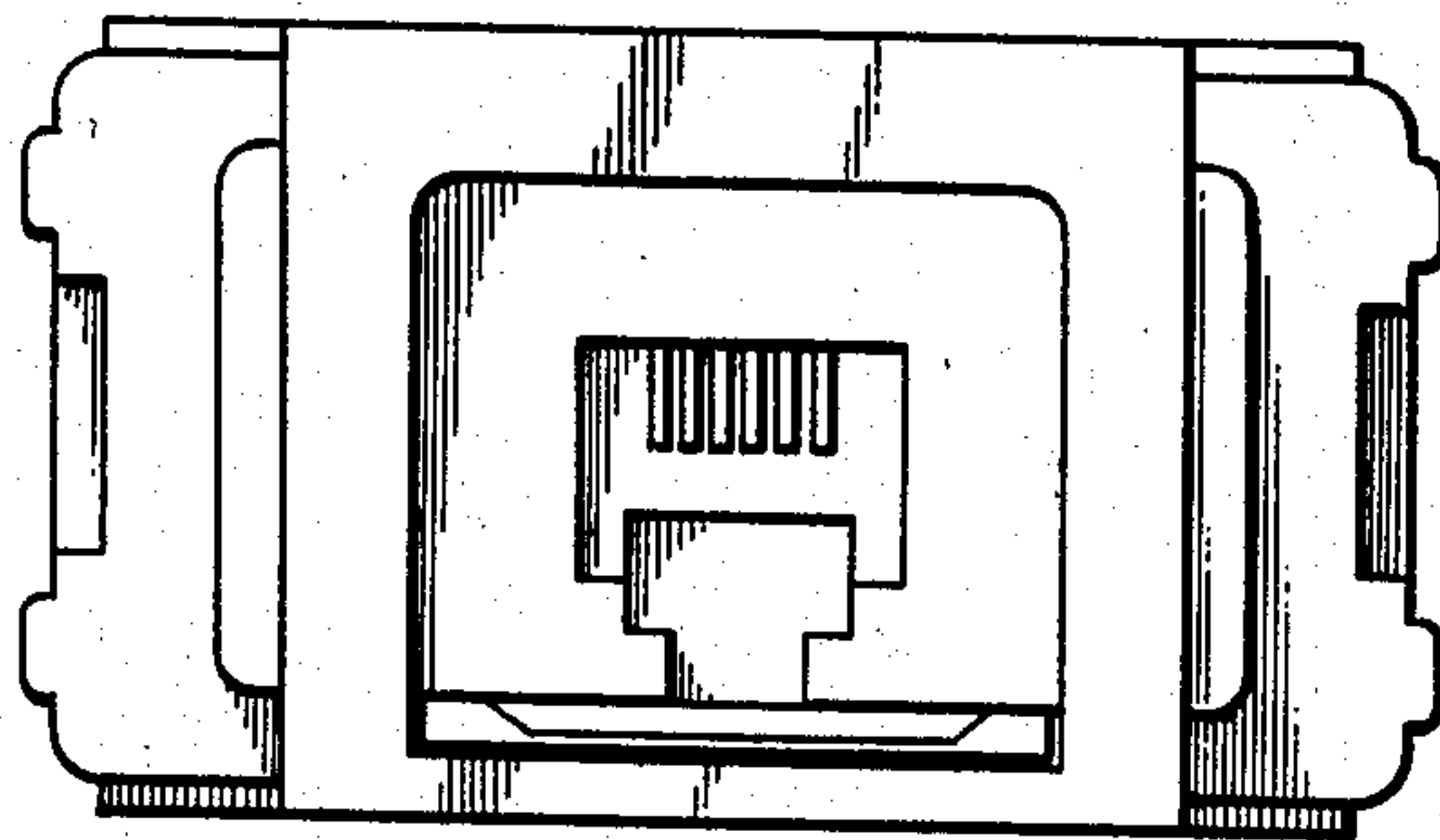

Fig 10

