

# United States Patent [19]

Drew et al.

[11] Patent Number: **Des. 298,589**

[45] Date of Patent: **\*\* Nov. 22, 1988**

[54] **EMBOSSED TISSUE OR SIMILAR ARTICLE**

[75] Inventors: **Robert A. Drew, Appleton; Raju B. Peddada, Menasha, both of Wis.**

[73] Assignee: **Kimberly-Clark Corporation, Neenah, Wis.**

[\*\*] Term: **14 Years**

[21] Appl. No.: **833,448**

[22] Filed: **Feb. 12, 1986**

[52] U.S. Cl. .... **D5/53; D5/32; D5/37**

[58] Field of Search ..... **D5/27, 32, , 37, 53, D5/54, 56, 59-62, 65, 99; 428/187; D24/49, 50, 51**

[56]

## References Cited

### U.S. PATENT DOCUMENTS

D. 88,942	1/1933	Willheim .....	D5/62
D. 184,135	12/1958	McCord .....	D5/53
D. 267,361	12/1982	Schultz .....	D5/37
D. 288,150	2/1987	Schultz et al. ....	D5/53
4,659,608	4/1987	Schultz .....	428/187 X

*Primary Examiner*—Bernard Ansher  
*Assistant Examiner*—Theodore M. Shooman  
*Attorney, Agent, or Firm*—Gregory E. Croft

[57]

## CLAIM

The ornamental design for an embossed tissue or similar article, as shown.

## DESCRIPTION

The single FIGURE is a plan view of an embossed tissue or similar article showing our new design.

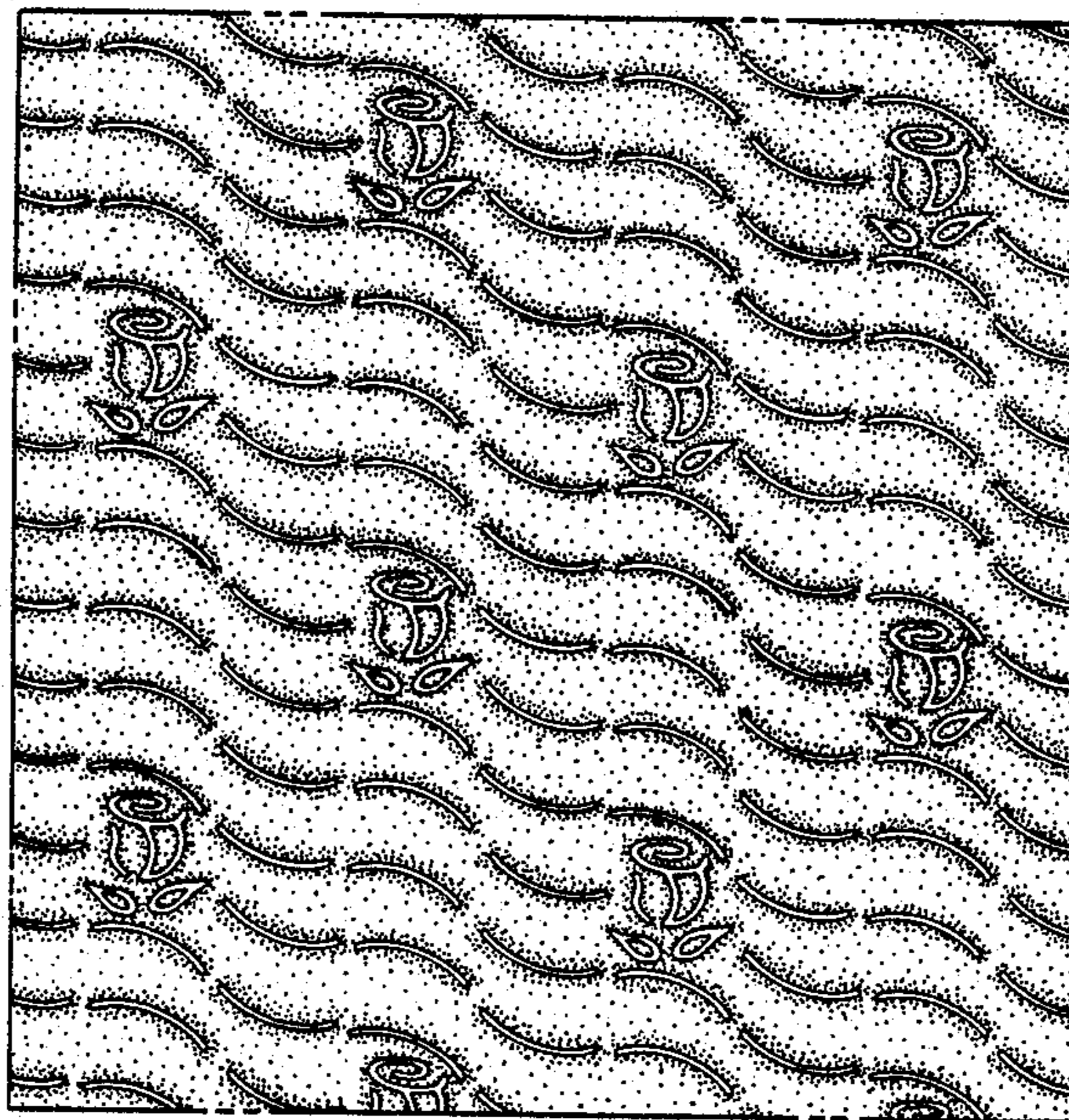

U.S. Patent

Nov. 22, 1988

D298,589

