

United States Patent [19]

Bauer

[11] Patent Number: **Des. 298,485**

[45] Date of Patent: **** Nov. 15, 1988**

[54] **HOUSING FOR ELECTROMAGNETIC SWITCHING DEVICE**

[75] Inventor: **Johann Bauer, Ebermannsdorf, Fed. Rep. of Germany**

[73] Assignee: **Siemens Aktiengesellschaft, Berlin and Munich, Fed. Rep. of Germany**

[**] Term: **14 Years**

[21] Appl. No.: **860,012**

[22] Filed: **May 5, 1986**

[30] **Foreign Application Priority Data**

Nov. 13, 1985 [DE] Fed. Rep. of Germany MR 10/16412

[52] U.S. Cl. **D13/32**

[58] Field of Search **D13/32, 33, 35, 38; 200/238-239, 293, 296-297, 303, 308, 333, 5 D, 5 E; 335/2, 106, 202-203, 132; 361/142**

[56] **References Cited**

U.S. PATENT DOCUMENTS

D. 274,720 7/1984 Hannich et al. D13/32

3,324,431 6/1967 Cataldo et al. 335/202
3,553,615 1/1971 Turnbull 335/202
4,345,225 8/1982 Lemmer 335/132

OTHER PUBLICATIONS

Siemens Parts Catalog, 1975, p. 1/12.

Primary Examiner—Wallace R. Burke

Assistant Examiner—Ruth Takemoto

Attorney, Agent, or Firm—Kenyon & Kenyon

[57] **CLAIM**

The ornamental design for a housing for an electromagnetic switching device, as shown.

DESCRIPTION

FIG. 1 is a top, front and right side perspective view of a housing for an electromagnetic switching device showing my new design;

FIG. 2 is a front elevational view thereof;

FIG. 3 is a rear elevational view thereof;

FIG. 4 is a top plan view thereof;

FIG. 5 is a bottom plan view thereof;

FIG. 6 is a right side elevational view thereof; and

FIG. 7 is a left side elevational view thereof.

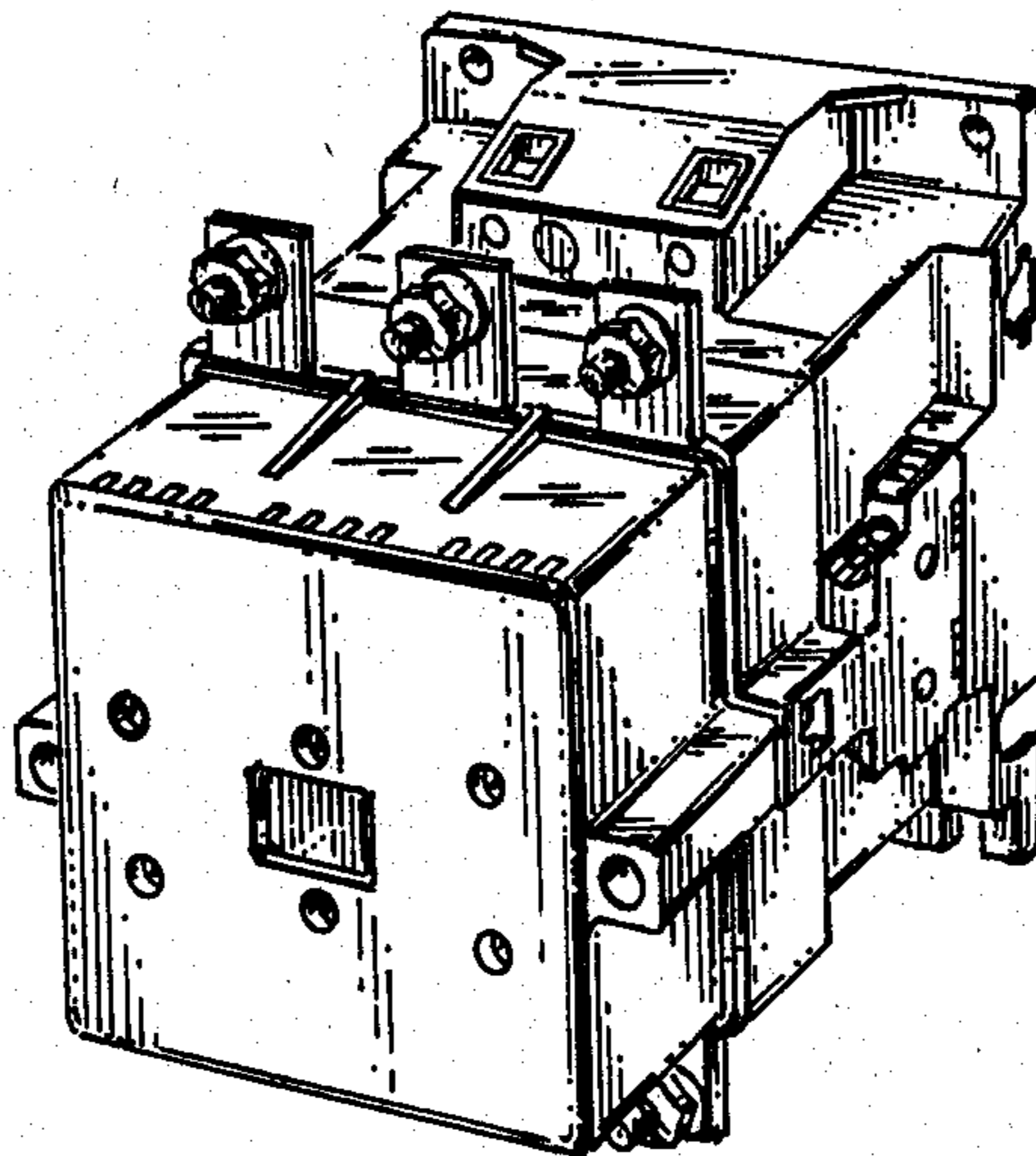

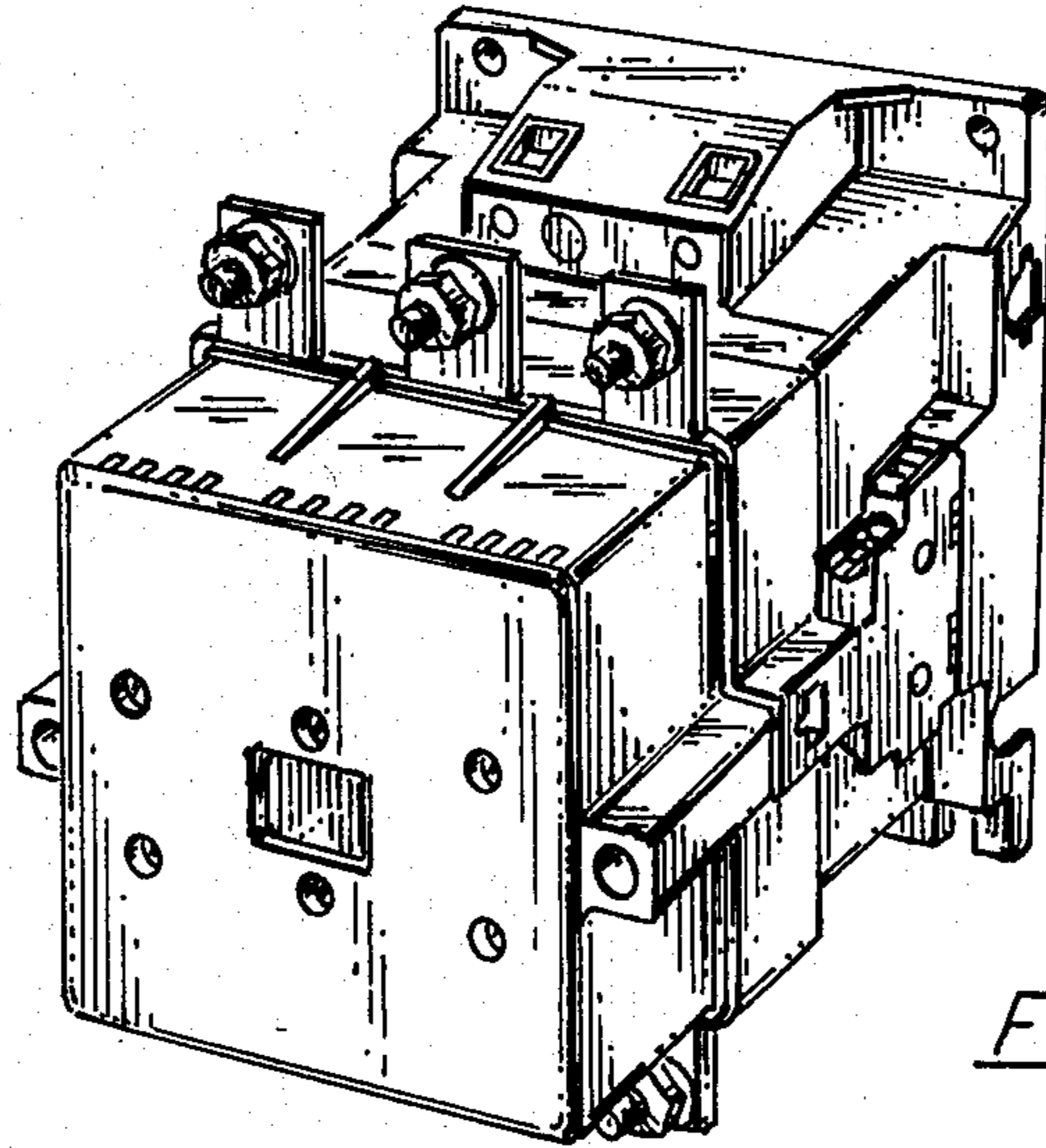

FIG. 1

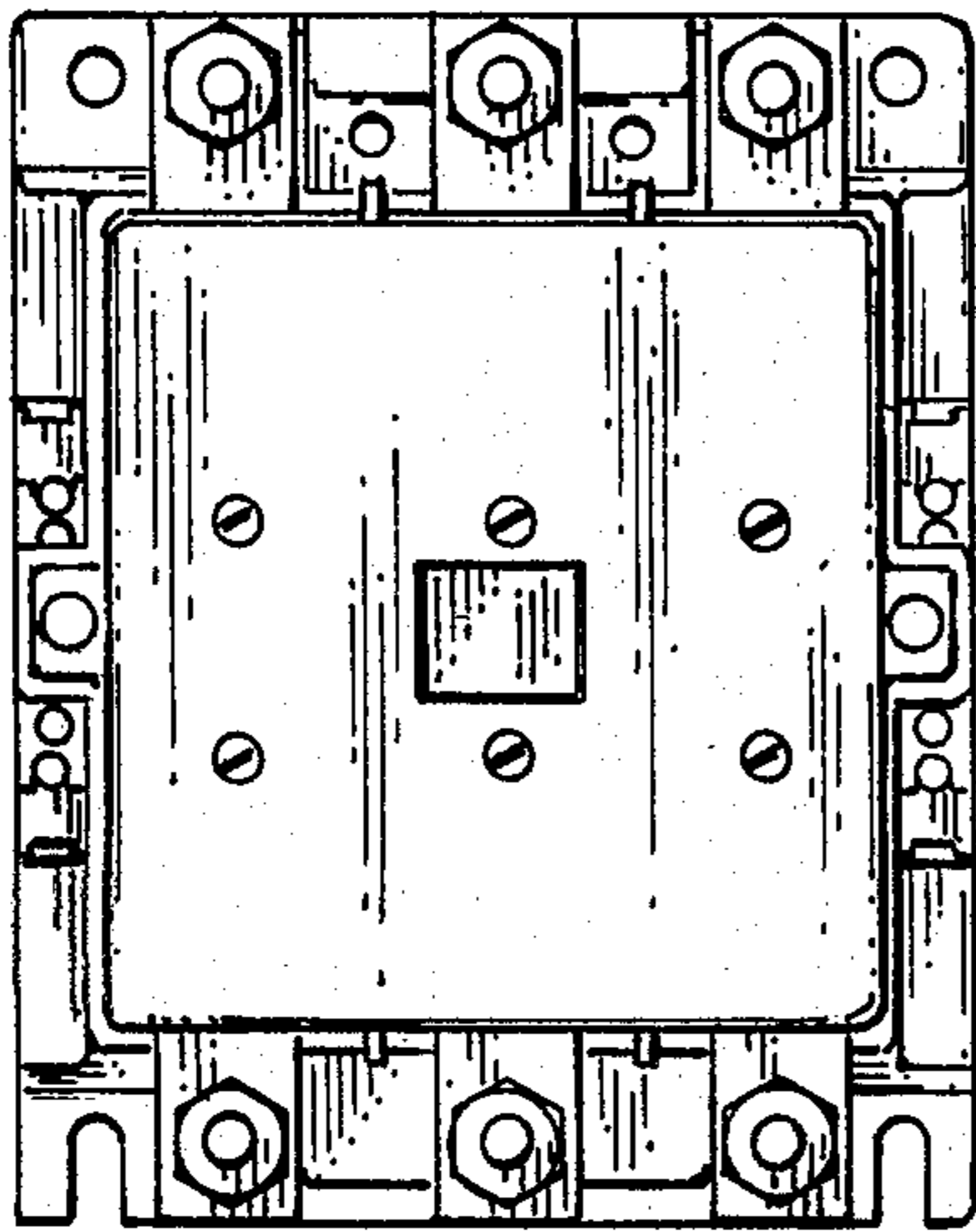

FIG. 2

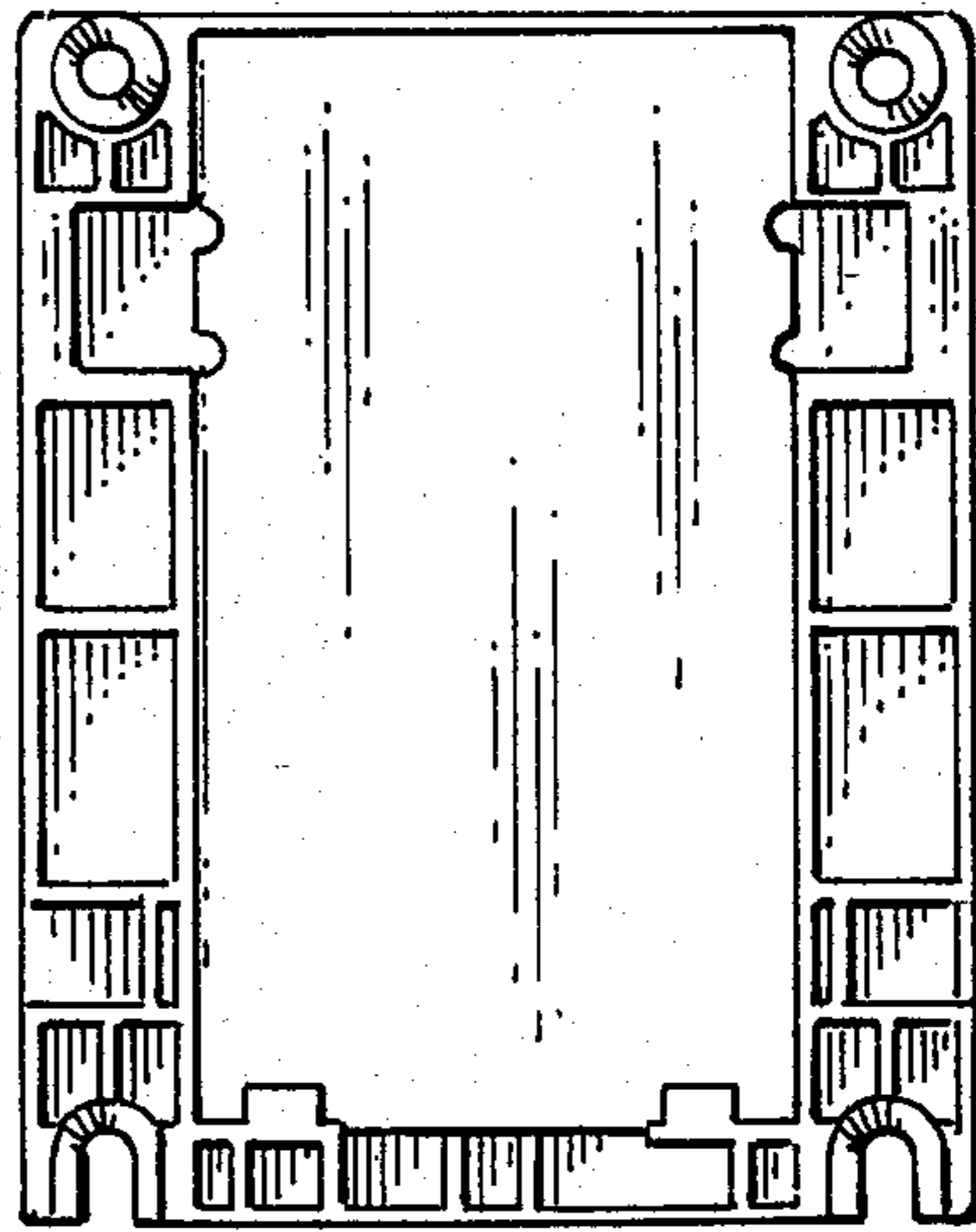

FIG. 3

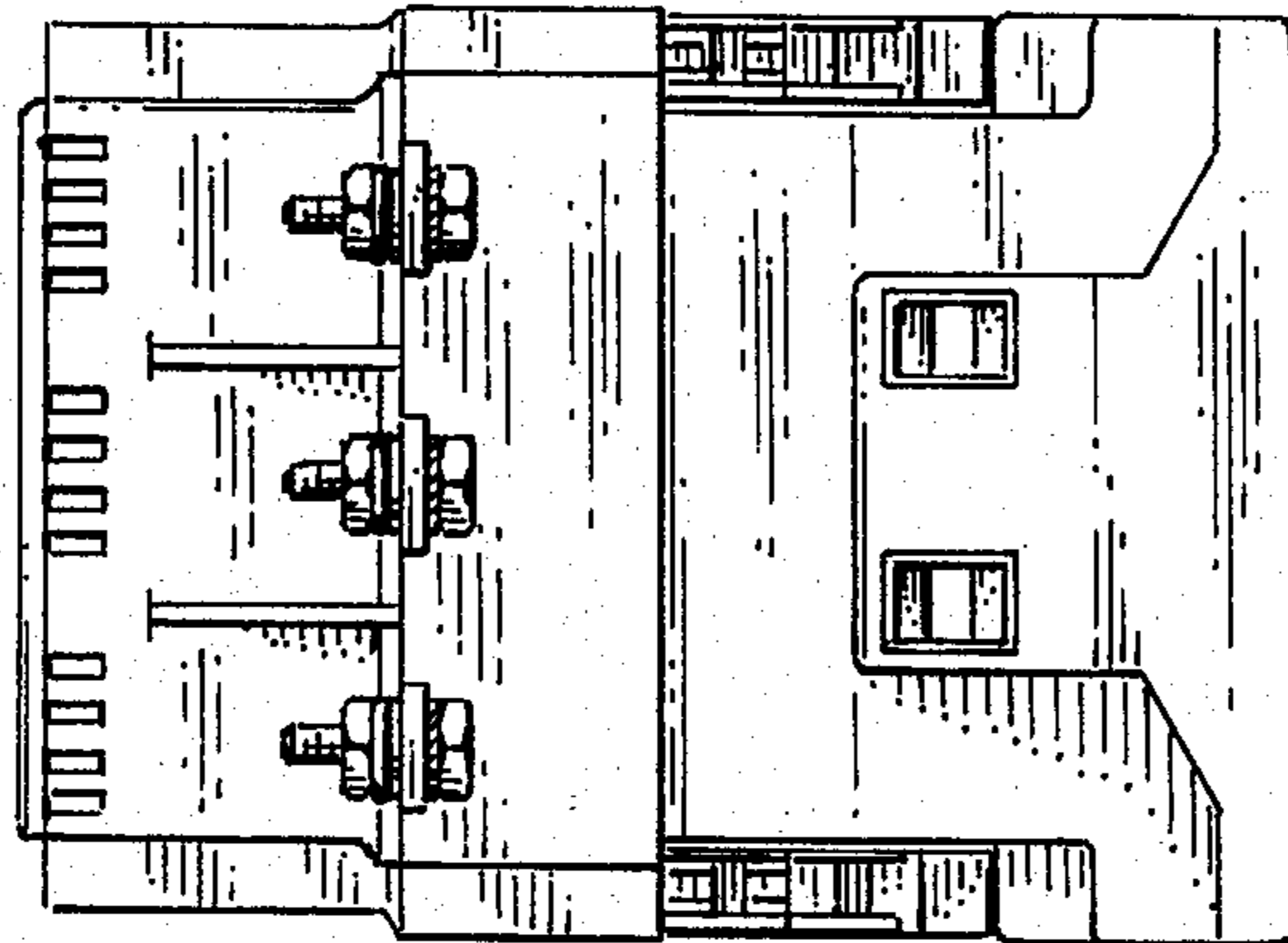

FIG. 4

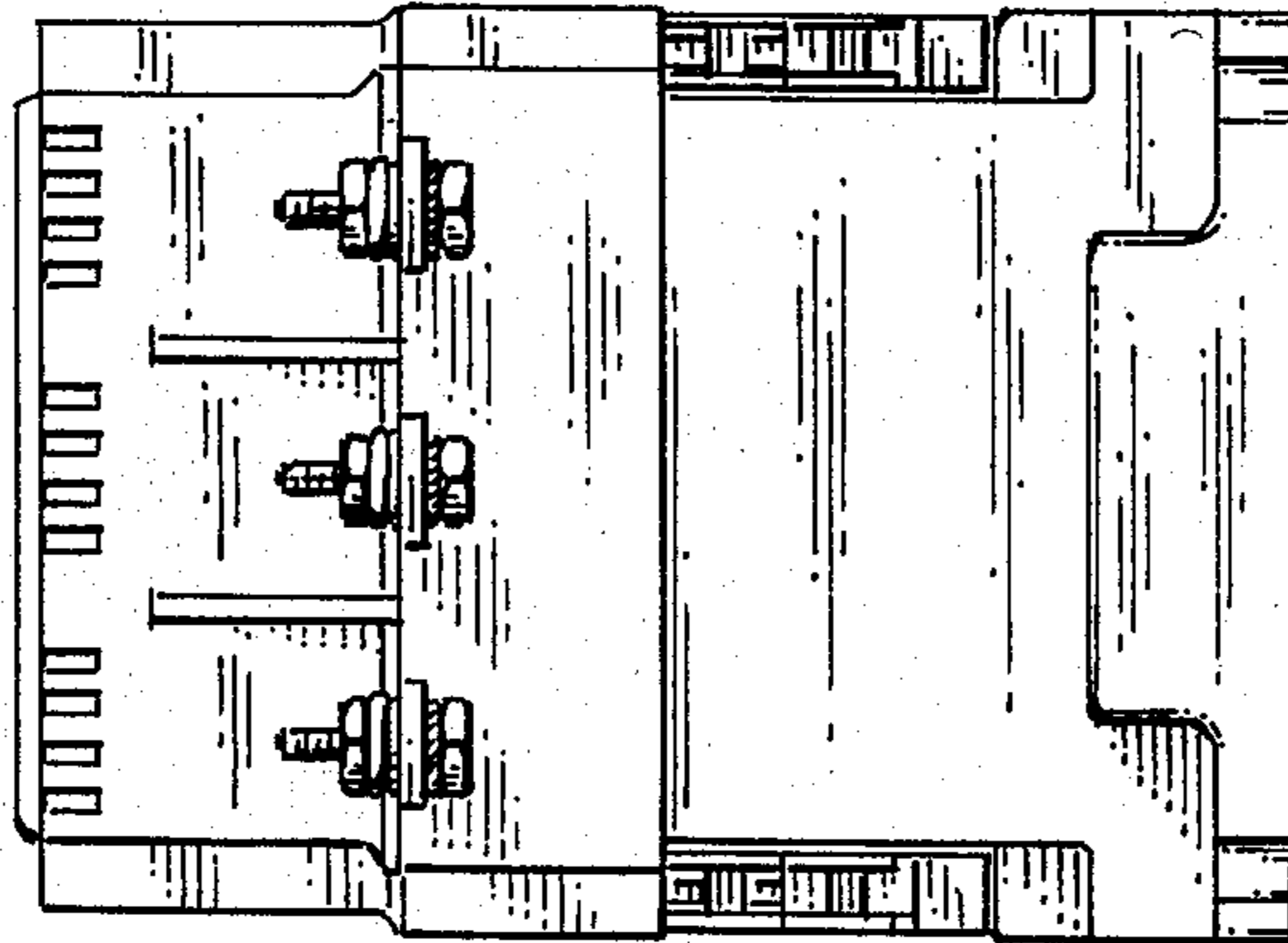

FIG. 5

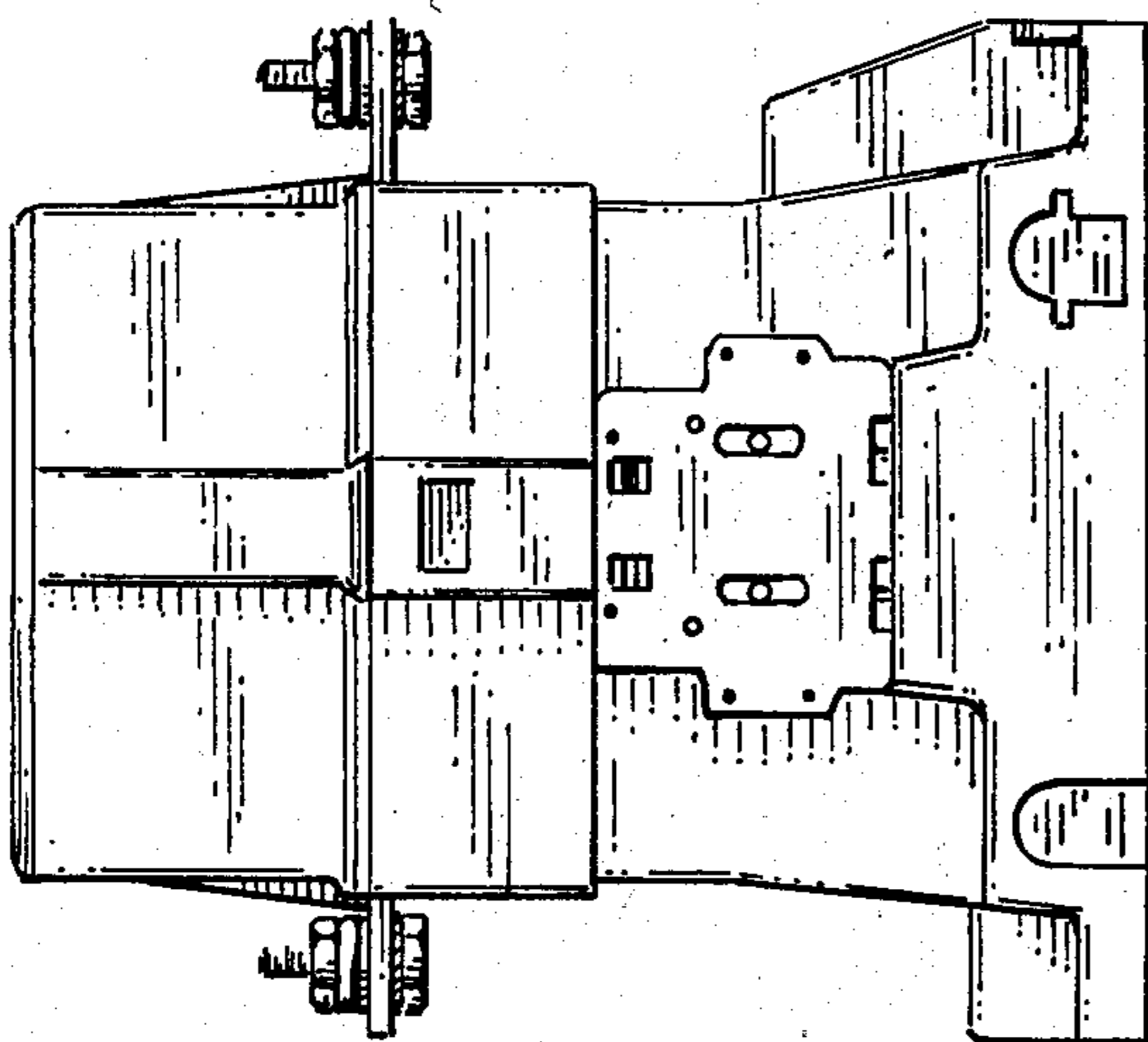

FIG. 6

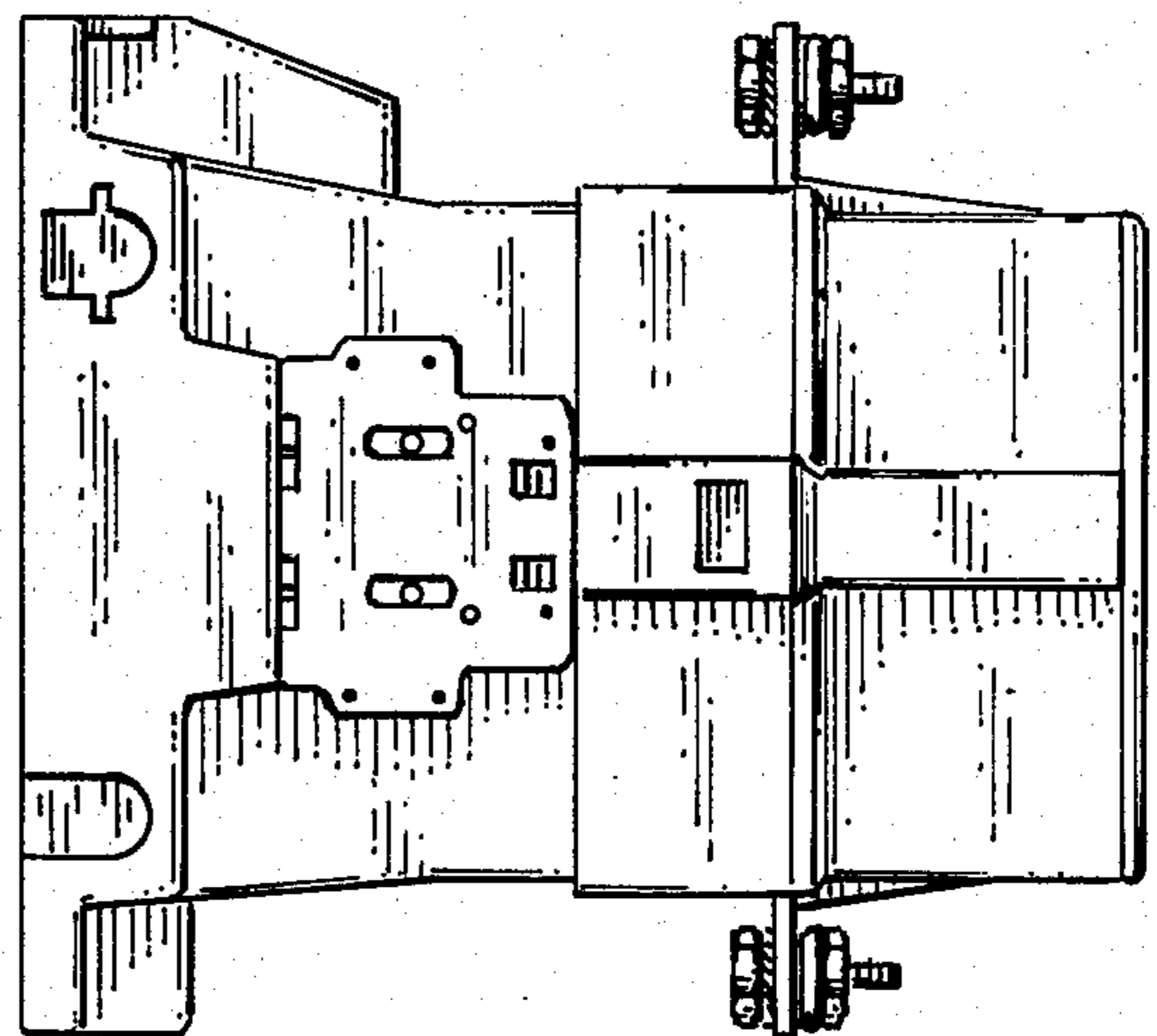

FIG. 7