

[54] **STUFFED BEAR**

[75] **Inventor: Judith F. Albert, Oyster Bay, N.Y.**

[73] **Assignee: The Quaker Oats Company, Chicago, Ill.**

[**] **Term: 14 Years**

[21] **Appl. No.: 838,059**

[22] **Filed: Feb. 28, 1986**

[52] **U.S. Cl. D21/159**

[58] **Field of Search D21/159; 446/369, 370**

[56] **References Cited**

U.S. PATENT DOCUMENTS

- D. 177,874 5/1956 Reed D21/159
- D. 288,583 3/1987 Hope et al. D21/159

OTHER PUBLICATIONS

Dakin's Americana, Spring-Summer, 1976, p. 12, upper right, item No. 2359, Honey Cub Bear.

Primary Examiner—Melvin B. Feifer
Attorney, Agent, or Firm—Cumpston & Shaw

[57] **CLAIM**

The ornamental design for a stuffed bear, as shown and described.

DESCRIPTION

FIG. 1 is a front elevational view of a stuffed bear showing my new design;
FIG. 2 is a right-side elevational view thereof, the left side being substantially a mirror image;
FIG. 3 is a top plan view thereof;
FIG. 4 is a rear elevational view thereof; and
FIG. 5 is a bottom plan view thereof.

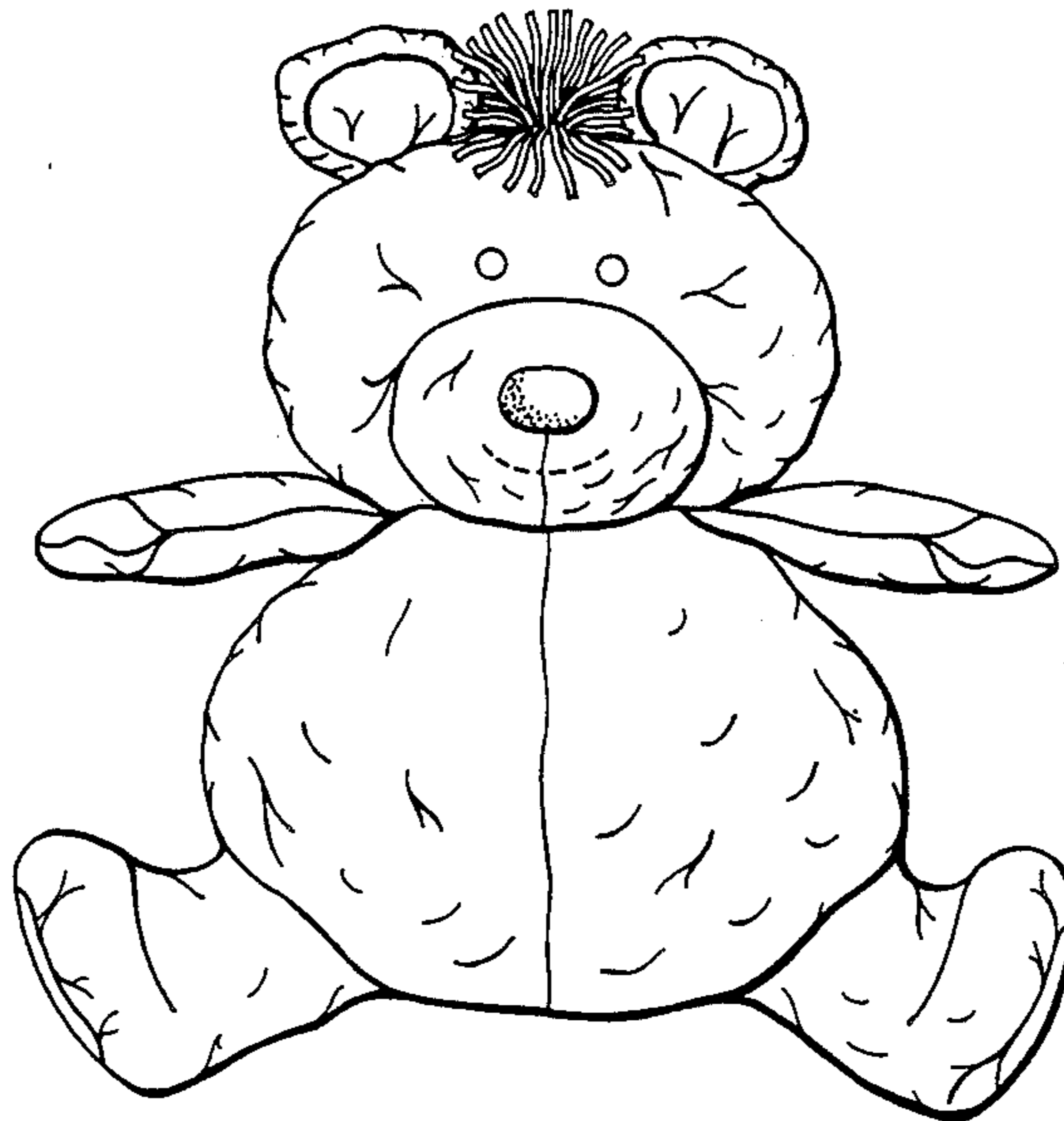

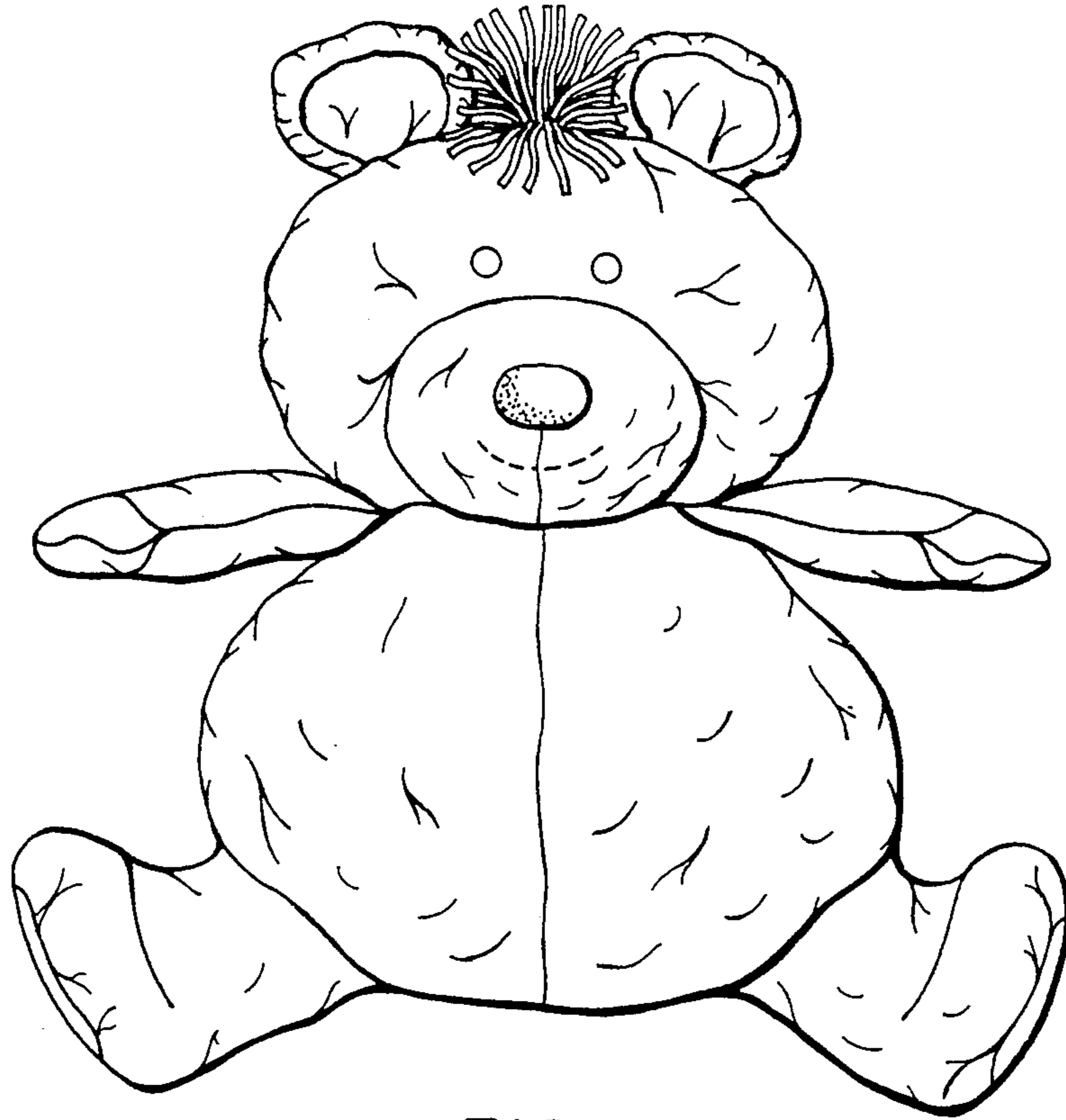

FIG. 1

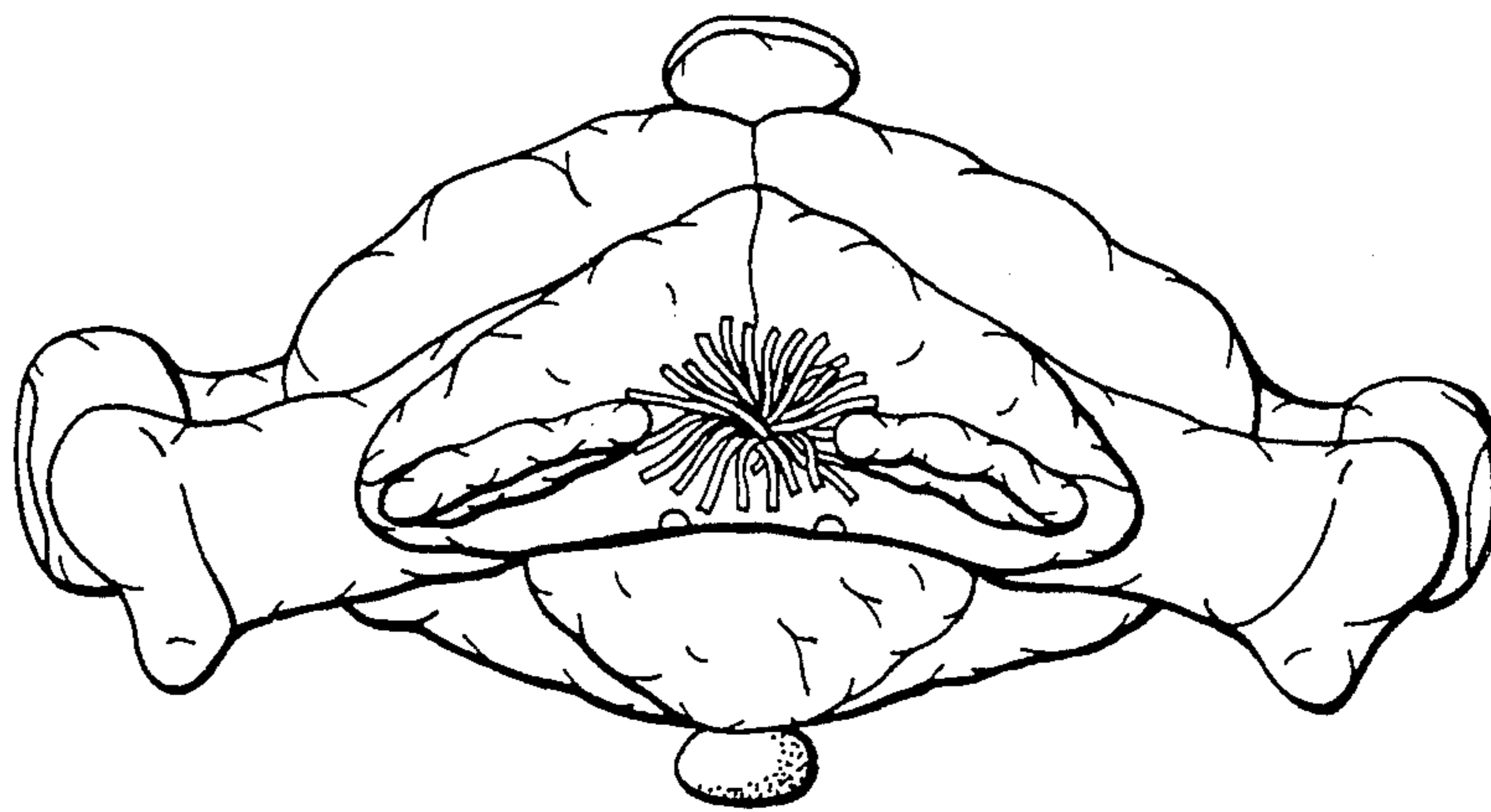

FIG. 3

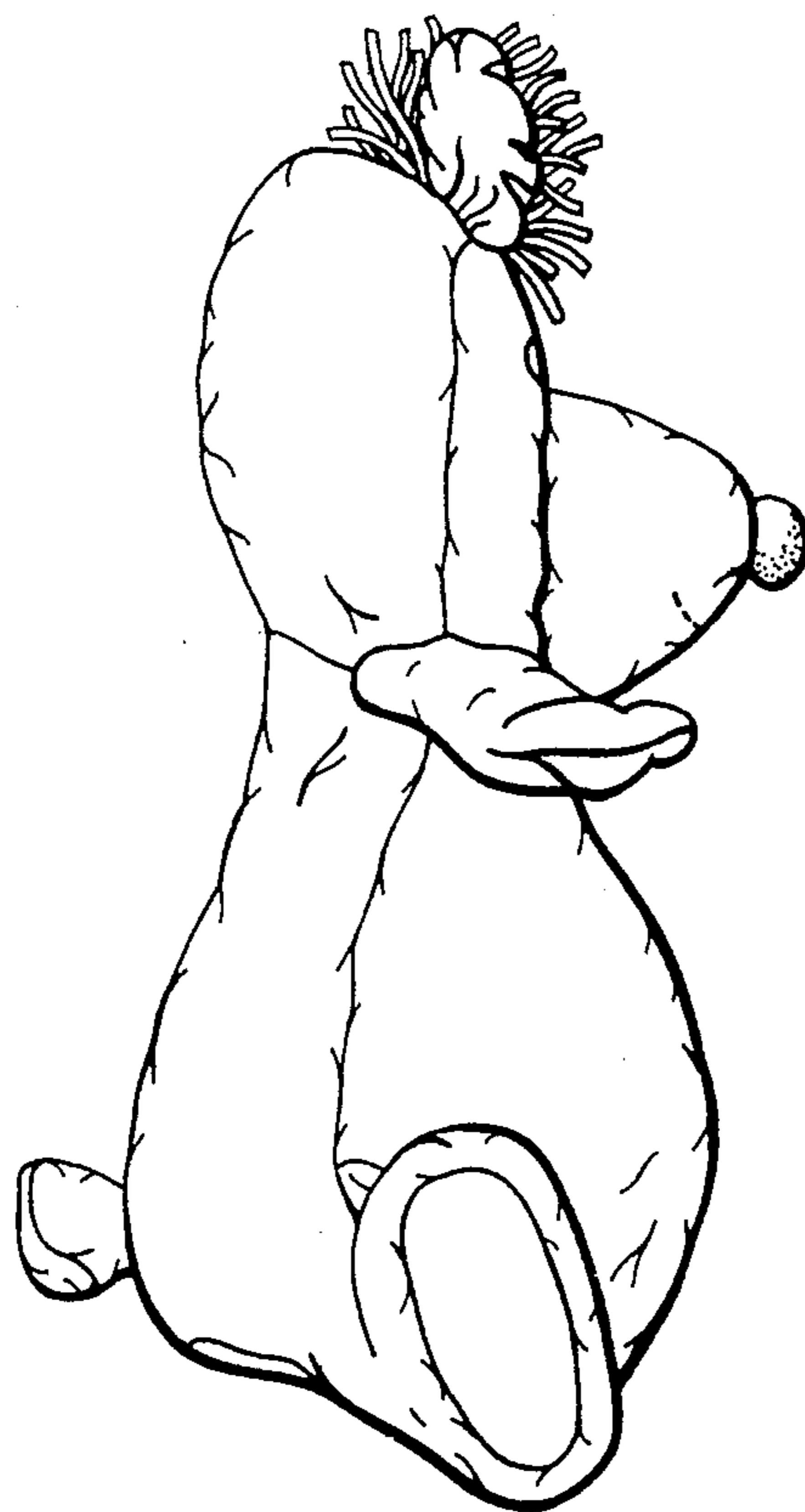

FIG. 2

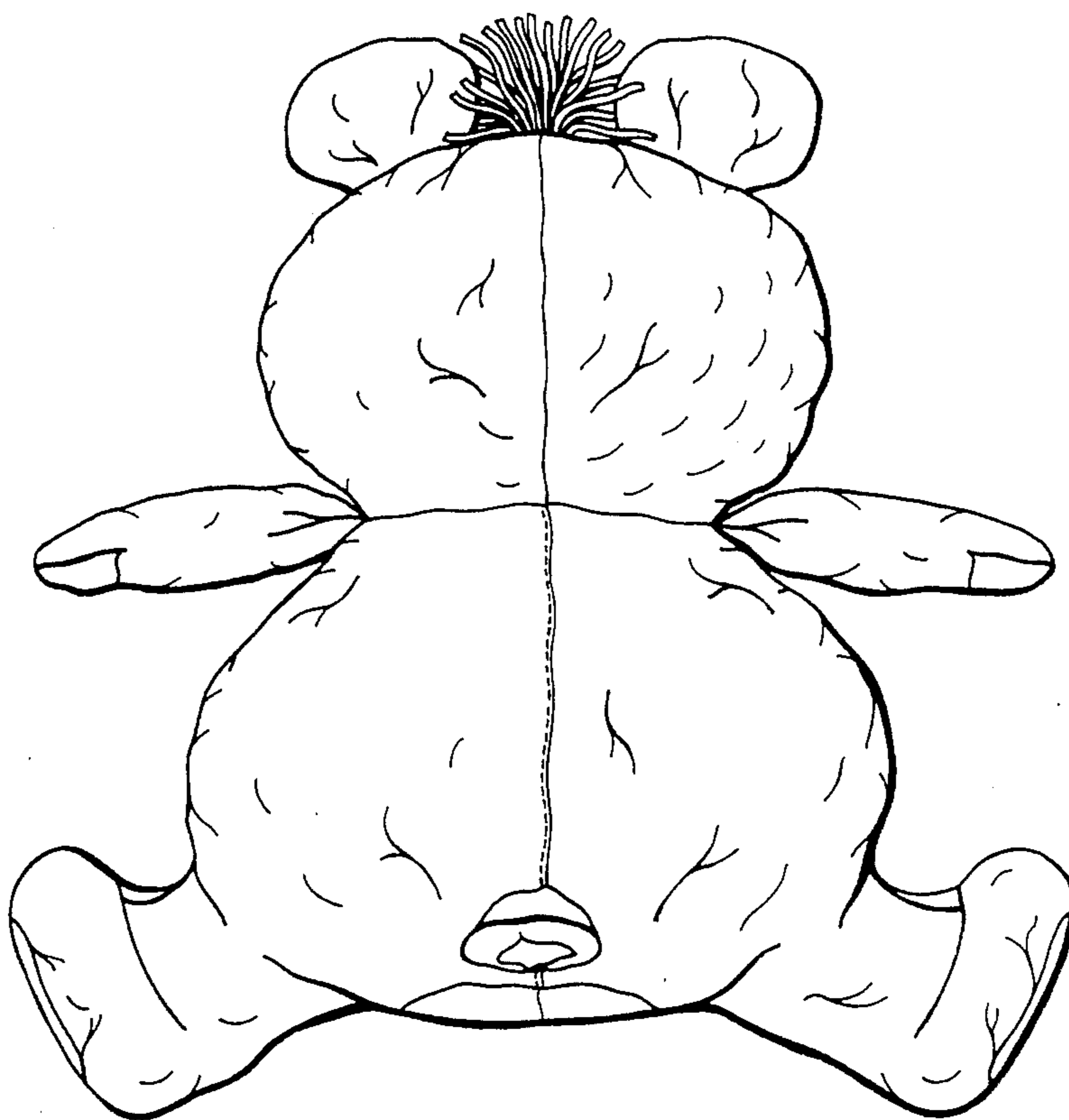

FIG. 4

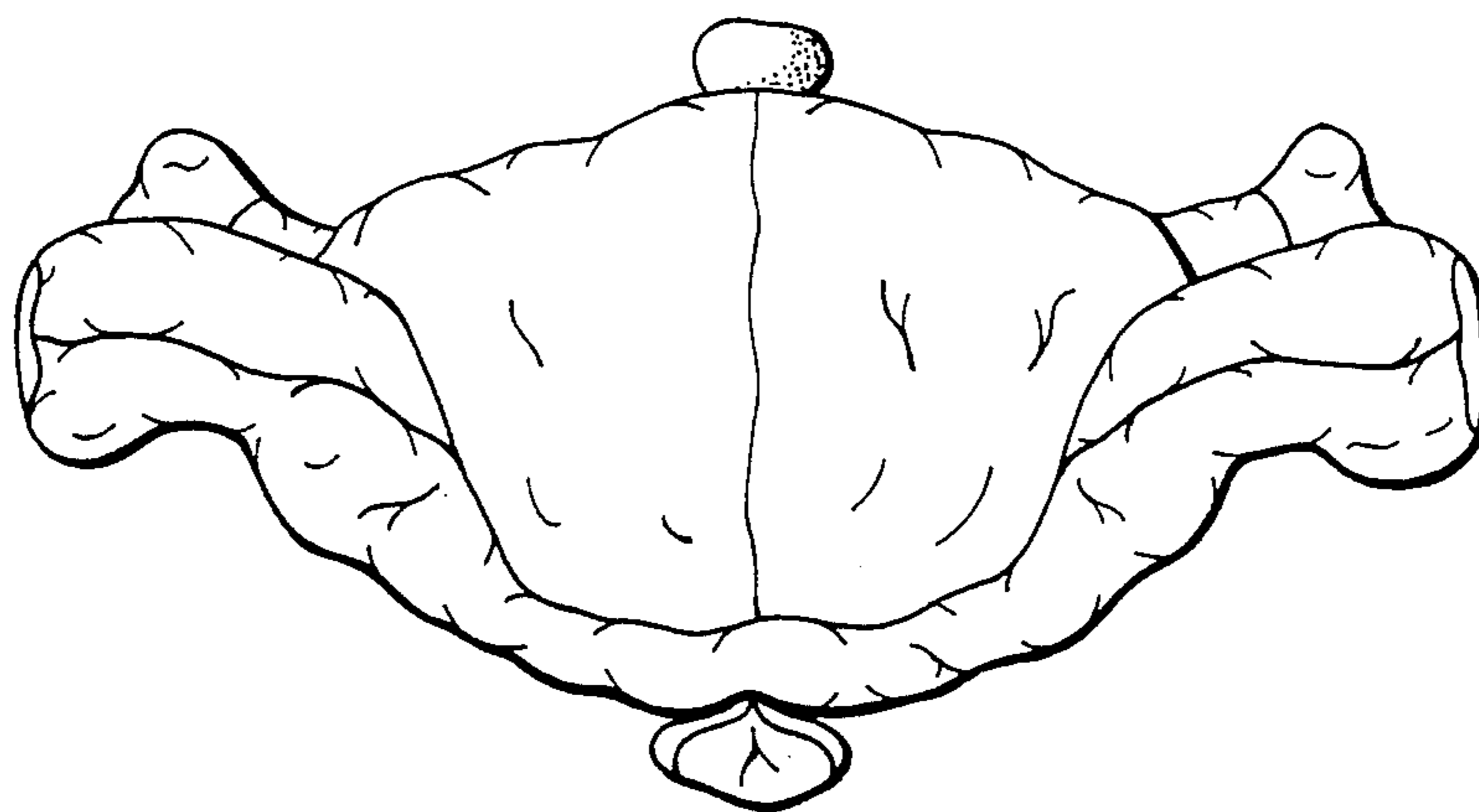

FIG. 5