

[54] **STUFFED LAMB**

[75] **Inventor: Judith F. Albert, Oyster Bay, N.Y.**

[73] **Assignee: The Quaker Oats Company, Chicago, Ill.**

[\*\*] **Term: 14 Years**

[21] **Appl. No.: 838,060**

[22] **Filed: Feb. 28, 1986**

[52] **U.S. Cl. .... D21/148; D21/159;  
D21/161**

[58] **Field of Search ..... D21/148, 159, 161;  
446/369, 370**

[56] **References Cited**

**U.S. PATENT DOCUMENTS**

D. 153,990 5/1949 Sohn ..... D21/148  
D. 288,579 3/1987 Shaffer et al. .... D21/148

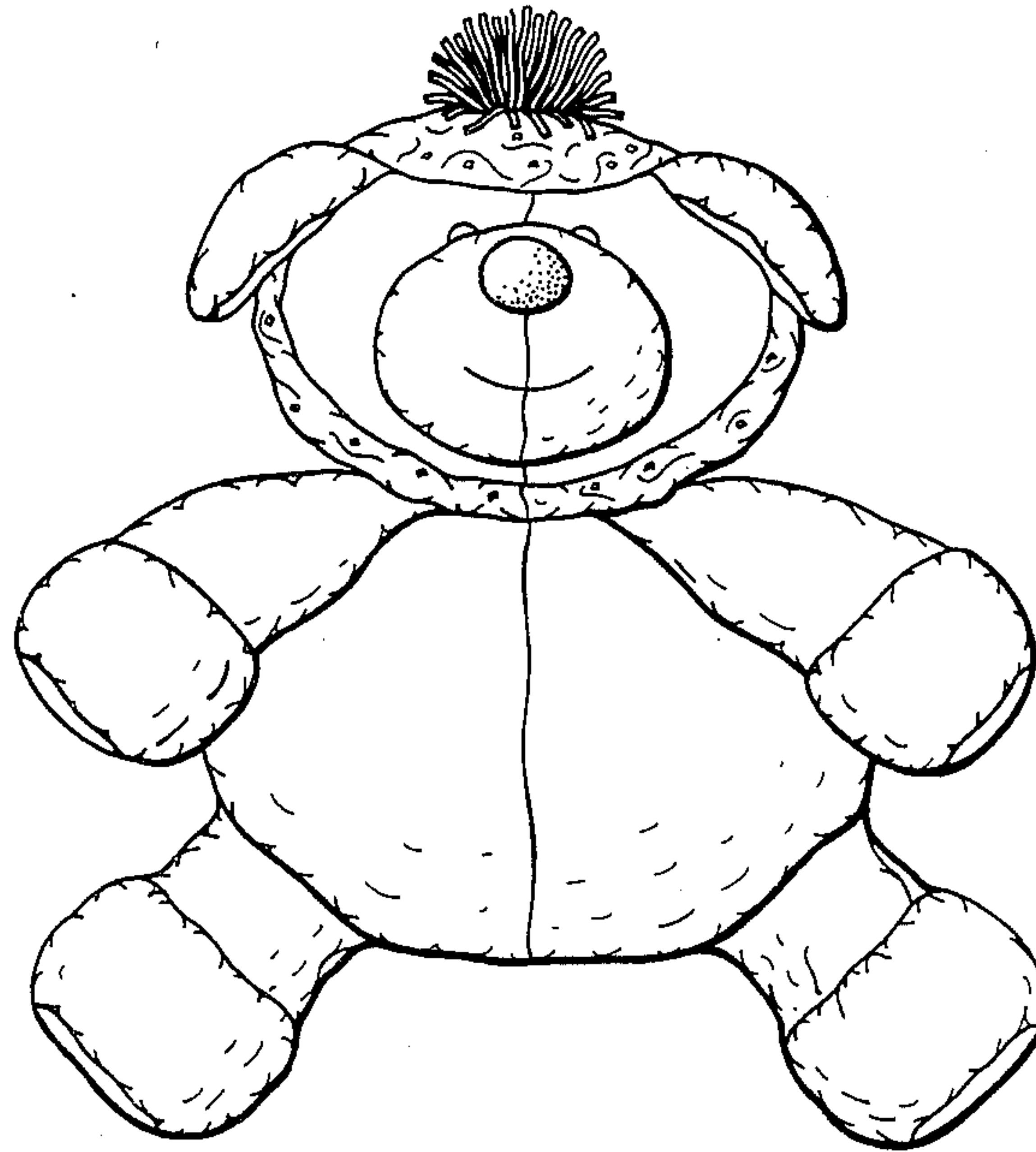
*Primary Examiner—Melvin B. Feifer*  
*Attorney, Agent, or Firm—Cumpston & Shaw*

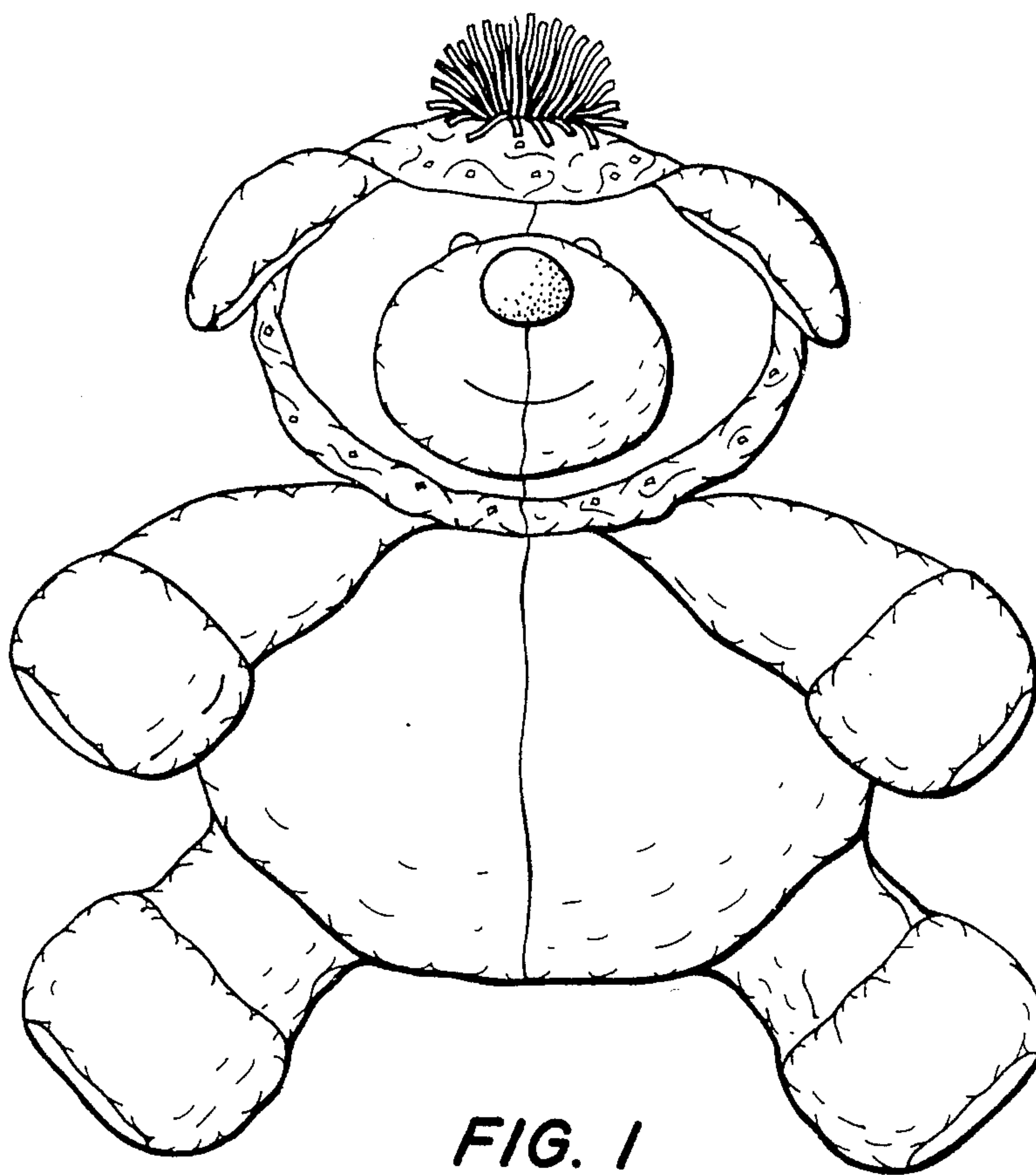
[57] **CLAIM**

The ornamental design for a stuffed lamb, as shown and described.

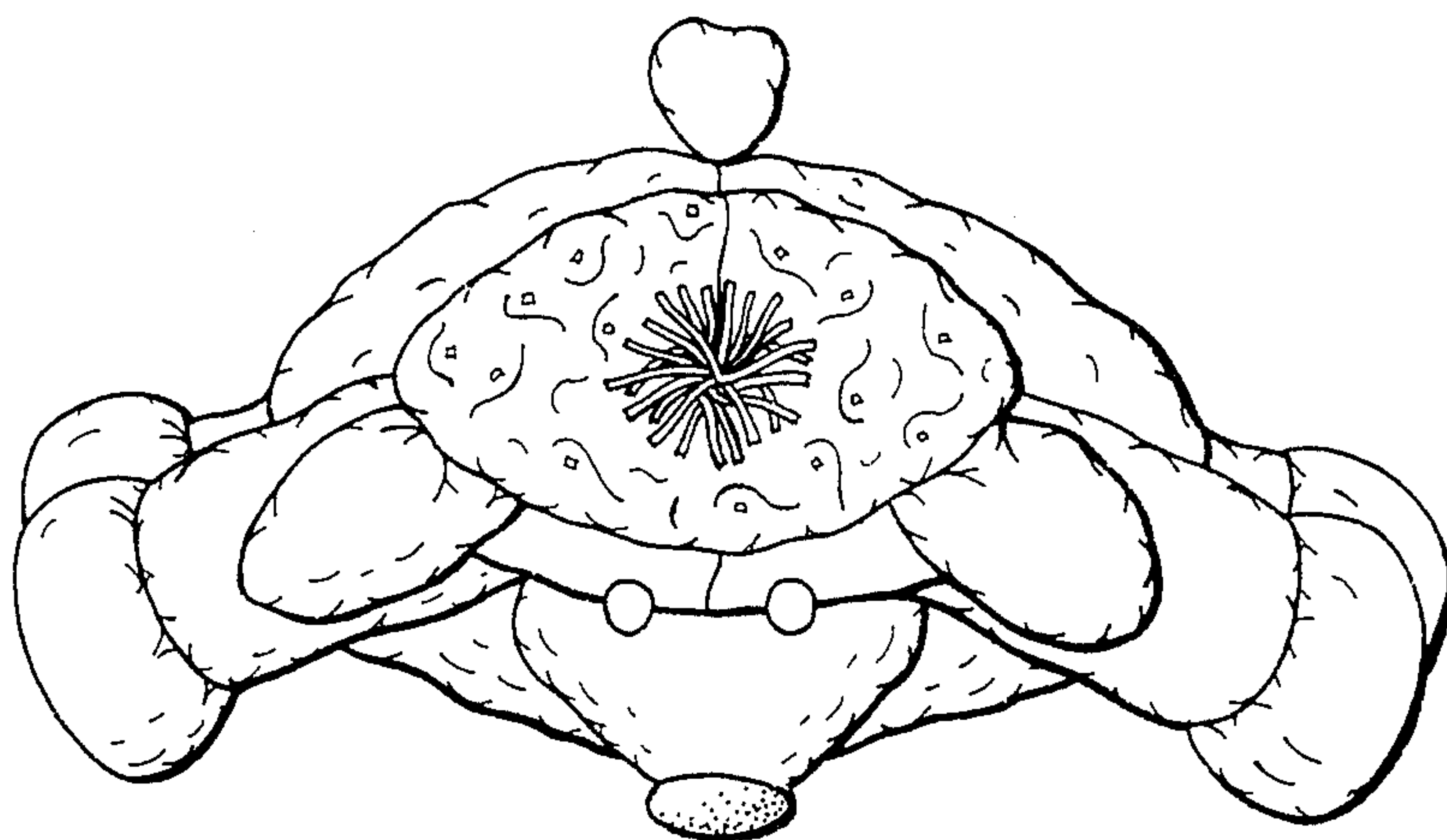
**DESCRIPTION**

FIG. 1 is a front elevational view of a stuffed lamb showing my new design;  
FIG. 2 is a right-side elevational view thereof, the left side being substantially a mirror image;  
FIG. 3 is a top plan view thereof;  
FIG. 4 is a rear elevational view thereof; and  
FIG. 5 is a bottom plan view thereof.

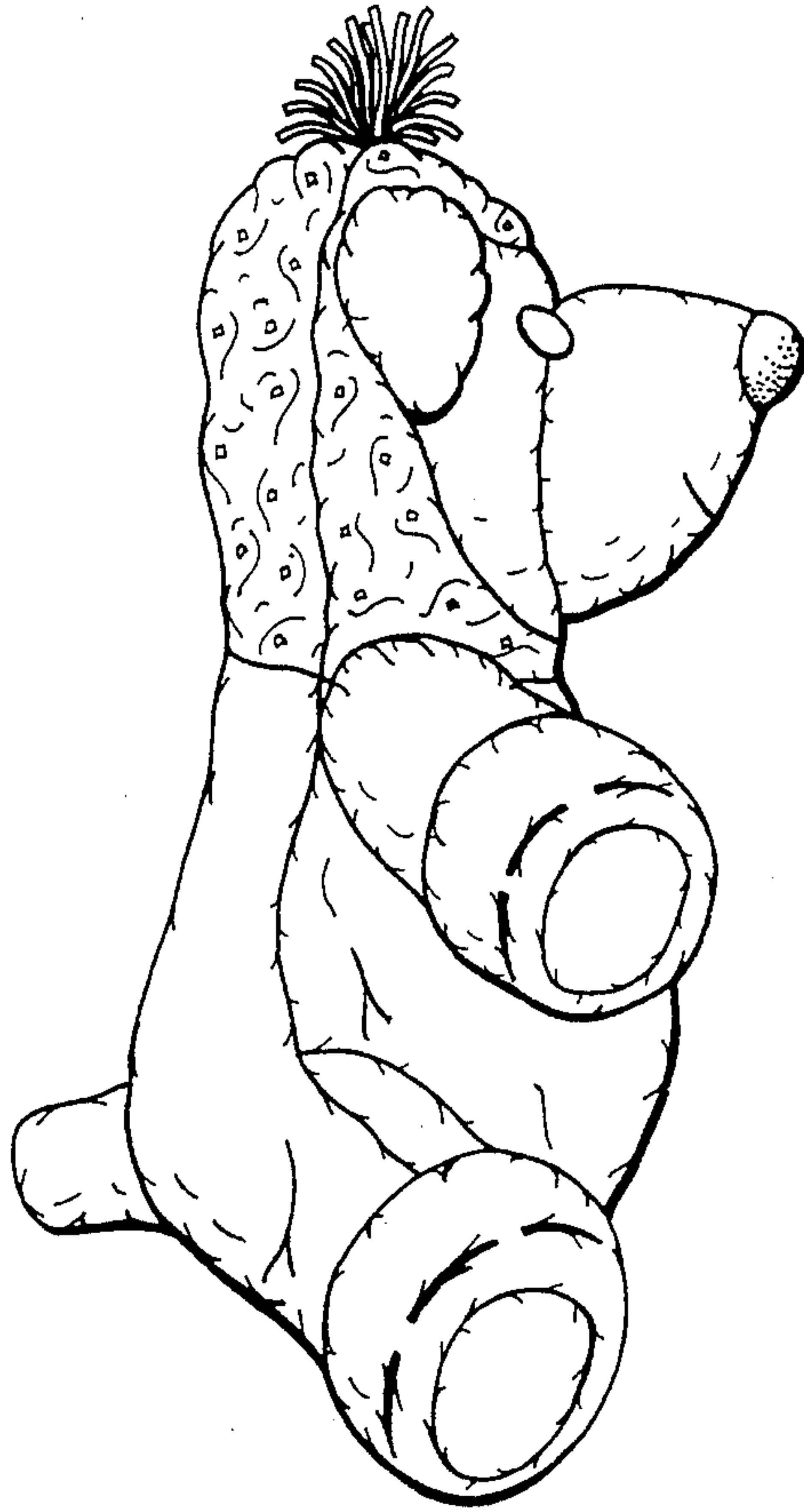




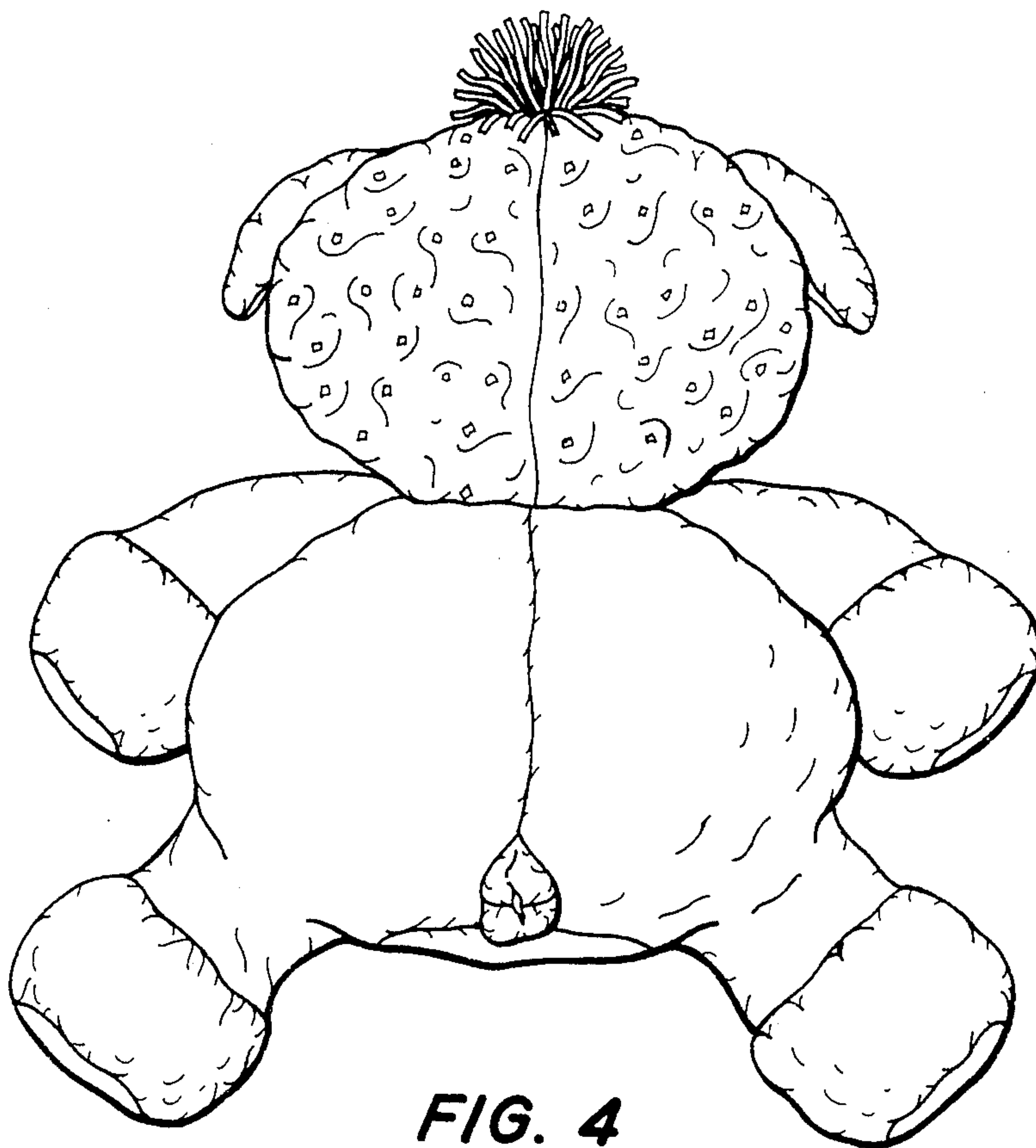
**FIG. 1**



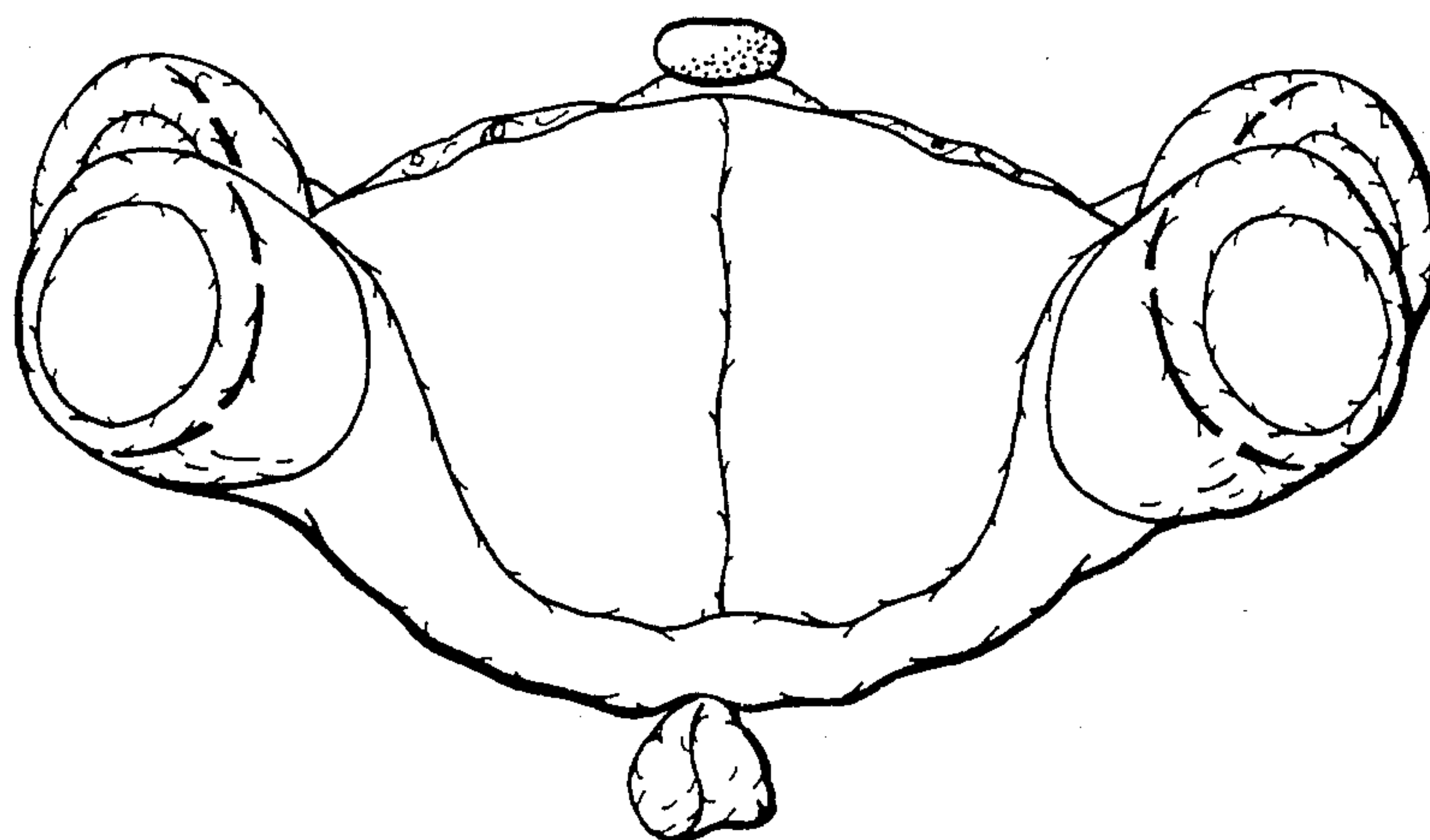
**FIG. 3**



**FIG. 2**



**FIG. 4**



**FIG. 5**