

[54] **ELECTRICAL OUTLET BOX LEVELING  
TEMPLATE**

[76] **Inventor: Brent Tyroff, 333 Hot Wells Blvd.,  
San Antonio, Tex. 78223**

[\*\*] **Term: 14 Years**

[21] **Appl. No.: 850,386**

[22] **Filed: Apr. 7, 1986**

[52] **U.S. Cl. .... D10/69; D10/64**

[58] **Field of Search .... D10/61-64,  
D10/69; 33/379, 381**

[56] **References Cited**

**U.S. PATENT DOCUMENTS**

- D. 42,347 3/1912 Armstrong ..... D10/69
- D. 229,225 11/1973 Covey ..... D10/69
- D. 242,903 1/1977 Benoit ..... D10/64

- D. 250,255 11/1978 Douglas ..... D10/64
- D. 255,504 6/1980 Vanderwerf ..... D10/69 X
- D. 257,671 12/1980 Elliott ..... D10/69
- D. 269,663 7/1983 Smith ..... D10/69
- D. 273,467 4/1984 Martin ..... D10/64

*Primary Examiner*—Nelson C. Holtje  
*Attorney, Agent, or Firm*—John C. Stahl

[57] **CLAIM**

The ornamental design for an electrical outlet box leveling template, as shown.

**DESCRIPTION**

FIG. 1 is a front elevational view of an electrical outlet box leveling template showing my new design; FIG. 2 is a rear elevational view thereof; FIG. 3 is a bottom plan view thereof; FIG. 4 is an inverted top plan view thereof; FIG. 5 is a left side elevational view thereof; FIG. 6 is a right side elevational view thereof.

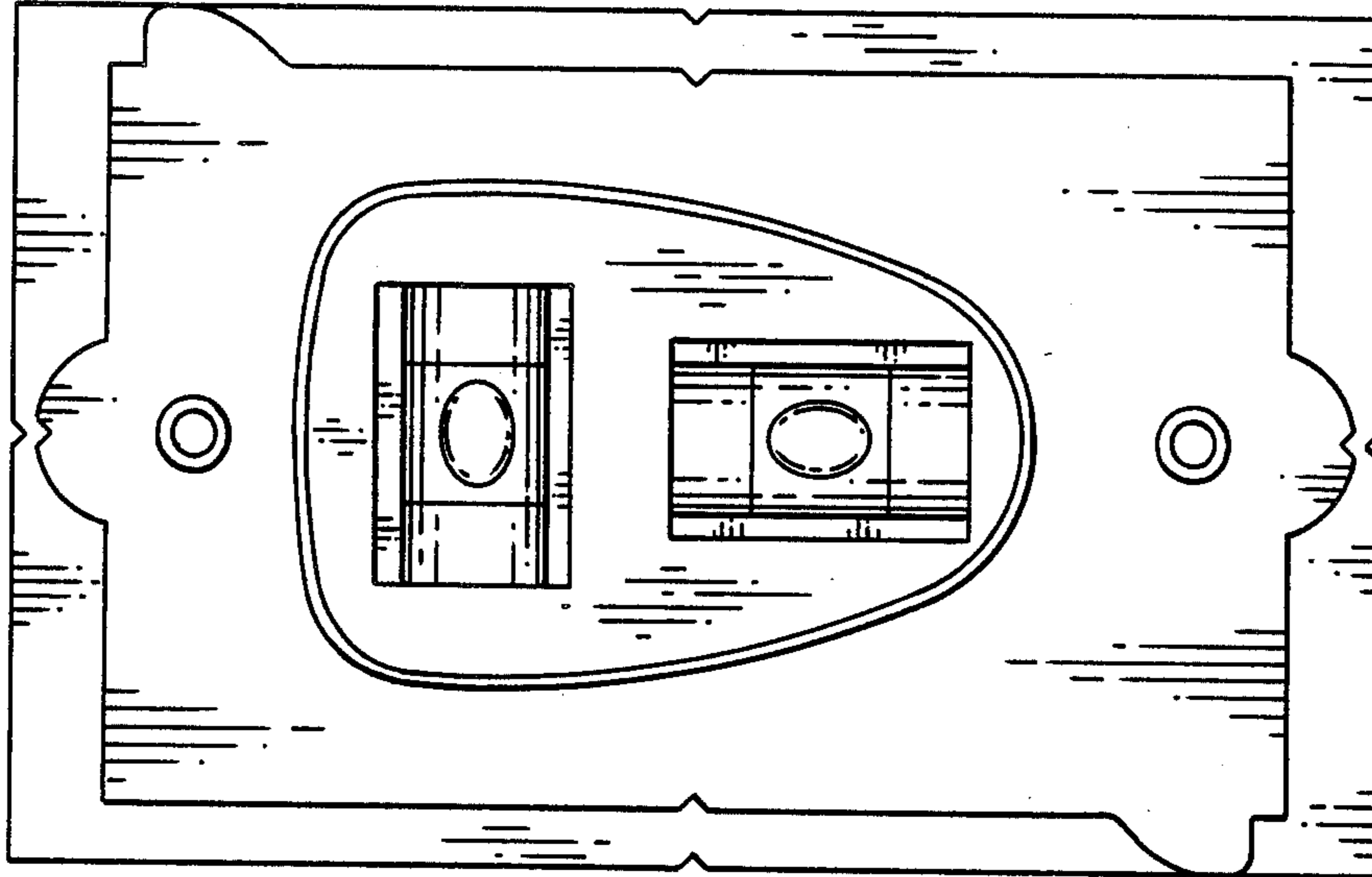

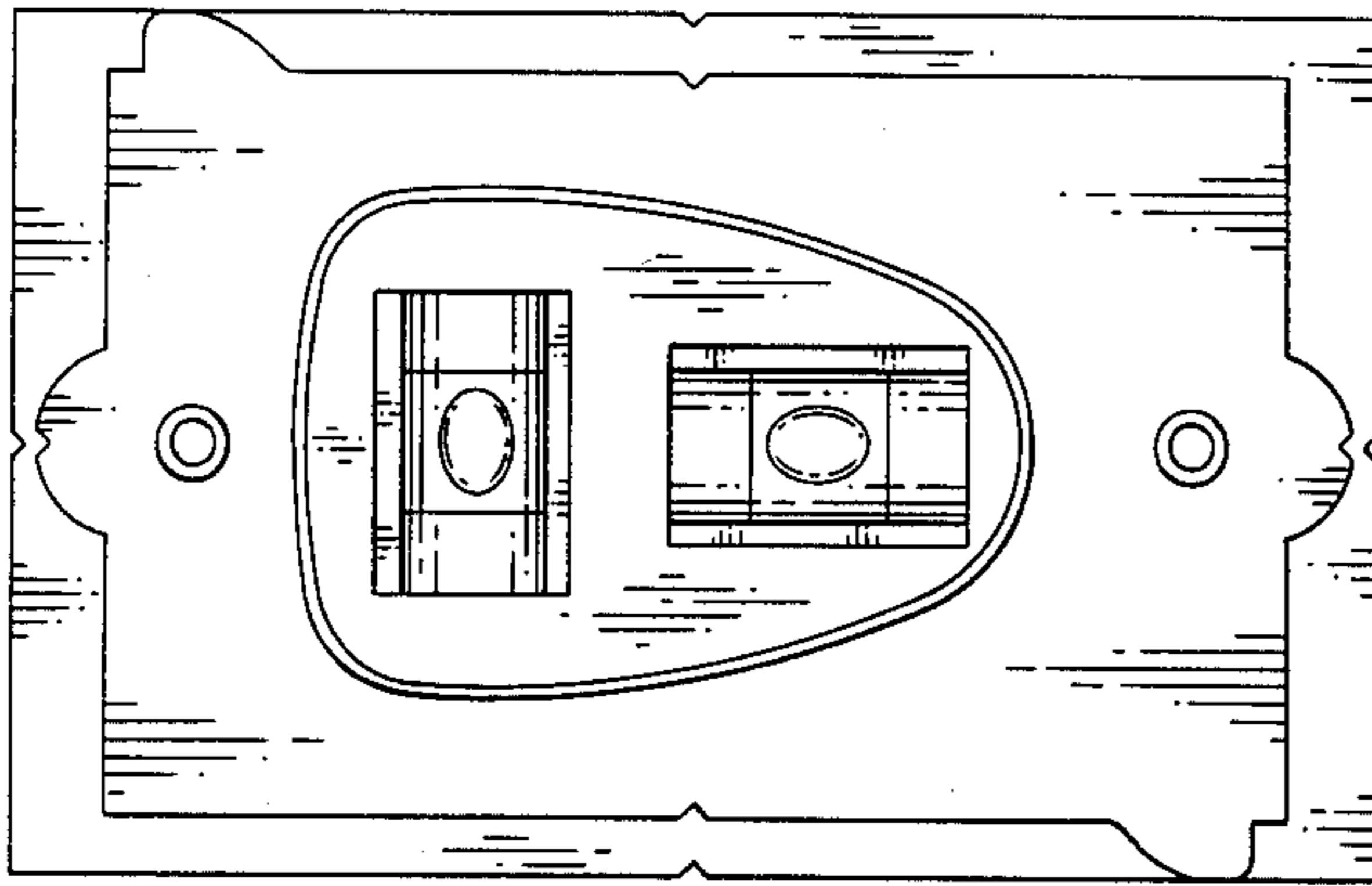

FIG. 1

FIG. 2

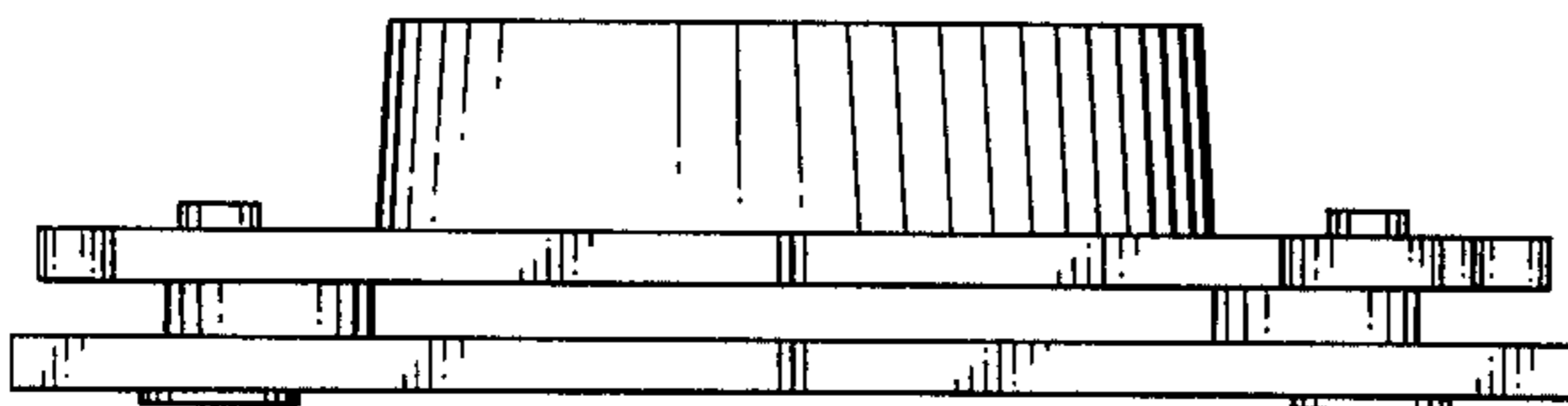
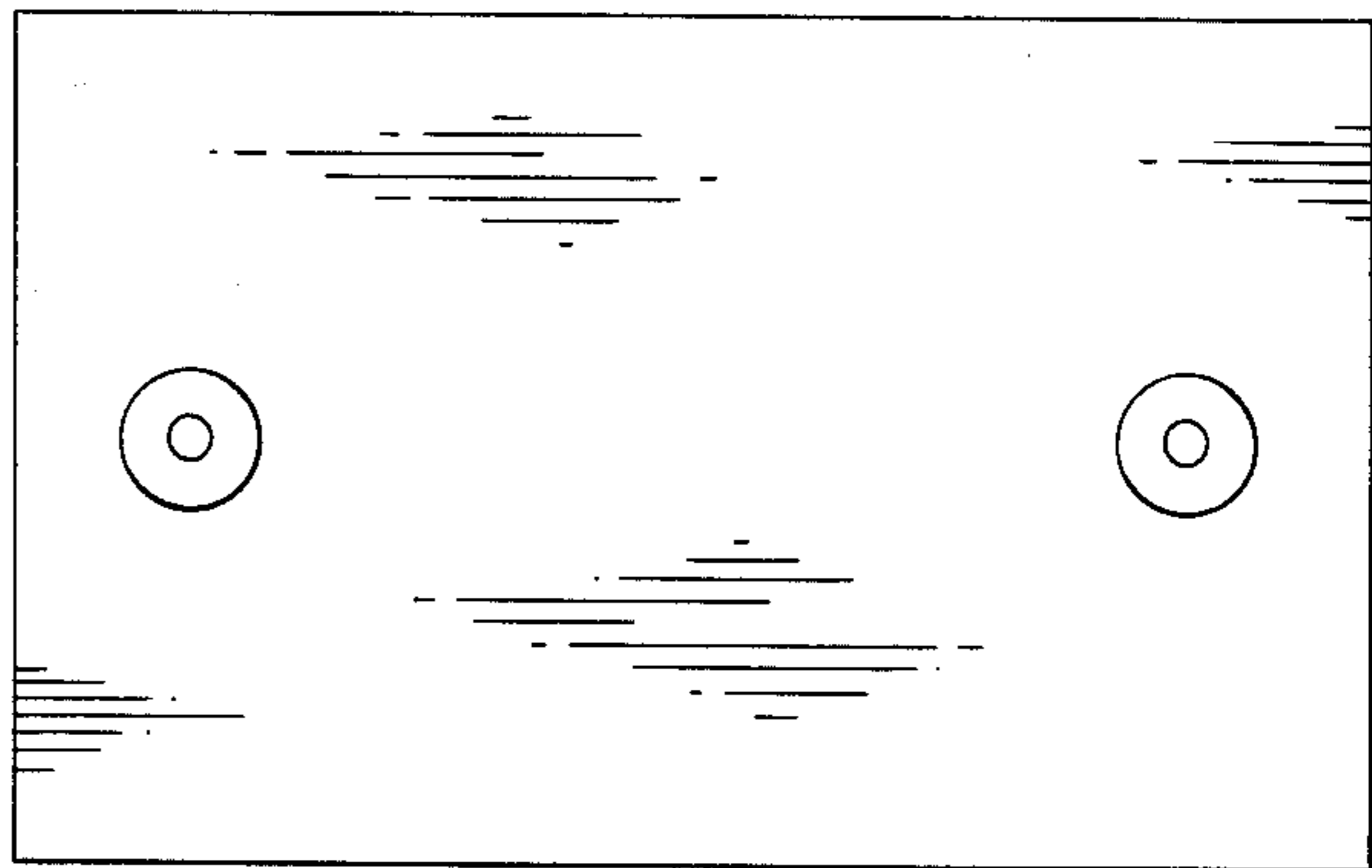

FIG. 3

FIG. 4

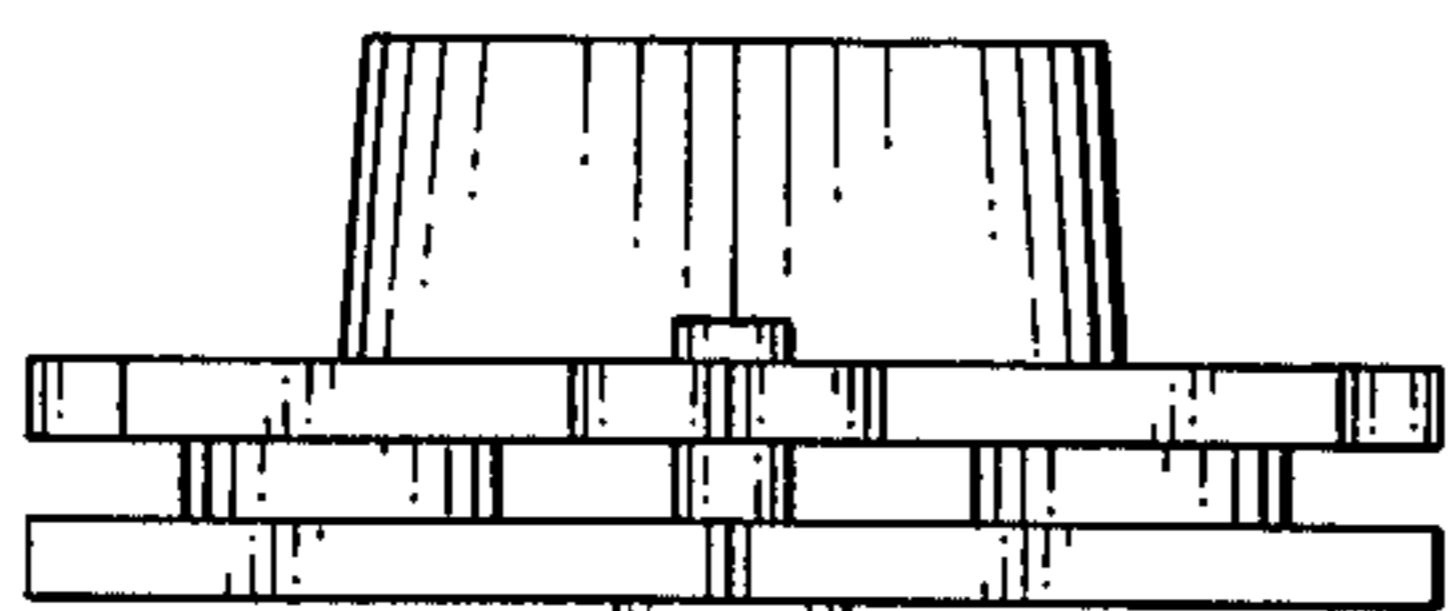
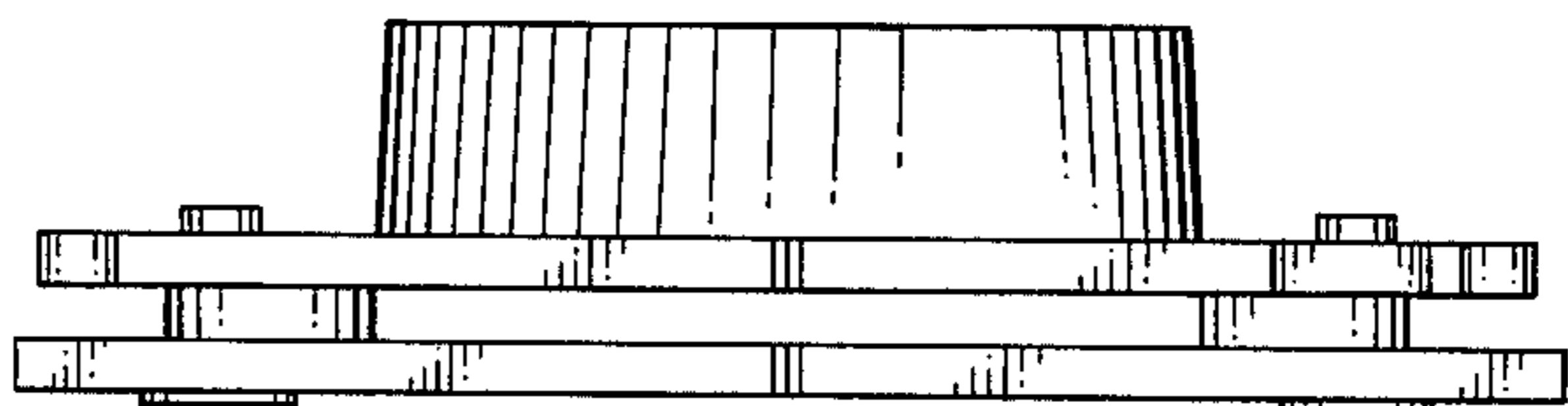

FIG. 5

FIG. 6

