

[54] COOKWARE HANDLE

4,038,719 8/1977 Bennett 16/110 R

[75] Inventors: Charles D. Lemme; Tracy R. Lemme, both of Tucson, Ariz.

Primary Examiner—Winifred E. Herrmann
Attorney, Agent, or Firm—William Brinks Olds Hofer Gilson & Lione Ltd.

[73] Assignee: Copernicus Corporation, Tucson, Ariz.

[57] CLAIM

[**] Term: 14 Years

The ornamental design for a cookware handle, as shown and described.

[21] Appl. No.: 818,321

DESCRIPTION

[22] Filed: Jan. 13, 1986

[52] U.S. Cl. D7/393; D7/103; D7/395

[58] Field of Search D7/361, 393-395, D7/99, 103, 101, 102, 151, 152, 213; D8/10

[56] References Cited

U.S. PATENT DOCUMENTS

- D. 67,392 5/1925 Bennett D7/395
- D. 218,189 7/1970 Demetreon D7/103
- D. 271,656 12/1983 Kanoui D7/151 X

FIG. 1 is a right side elevation of a cookware handle showing our new design;
 FIG. 2 is a top view thereof;
 FIG. 3 is a bottom view thereof;
 FIG. 4 is an end view thereof;
 FIG. 5 is an end view on an enlarged scale taken on line 5—5 of FIG. 1 with portions of the cookware handle having been omitted for convenience of illustration.
 The broken line showing of a piece of cookware in FIGS. 1-4 is for illustrative purposes only and forms no part of the claimed design.
 The left side elevation is identical to FIG. 1.

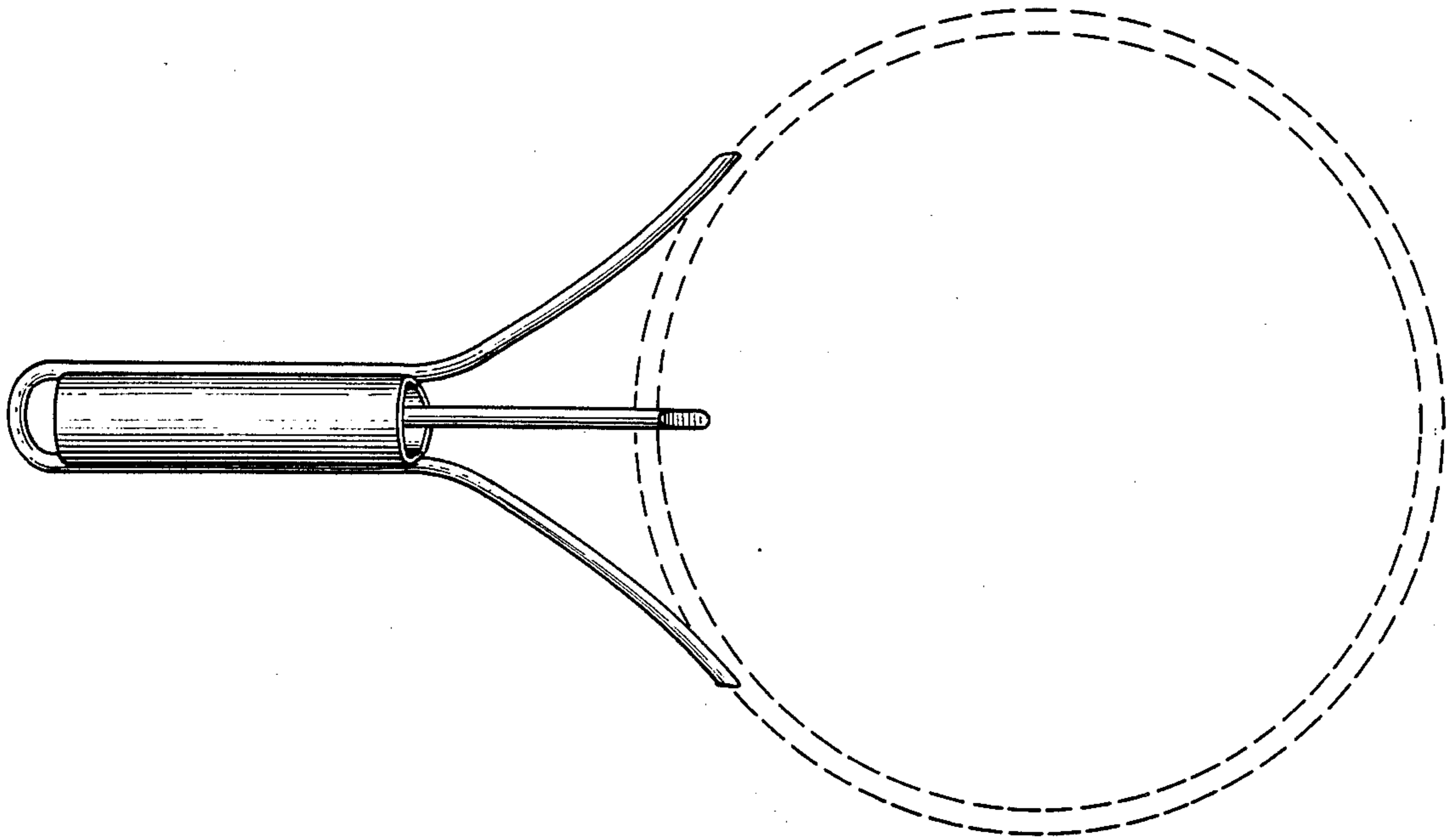

FIG. 1

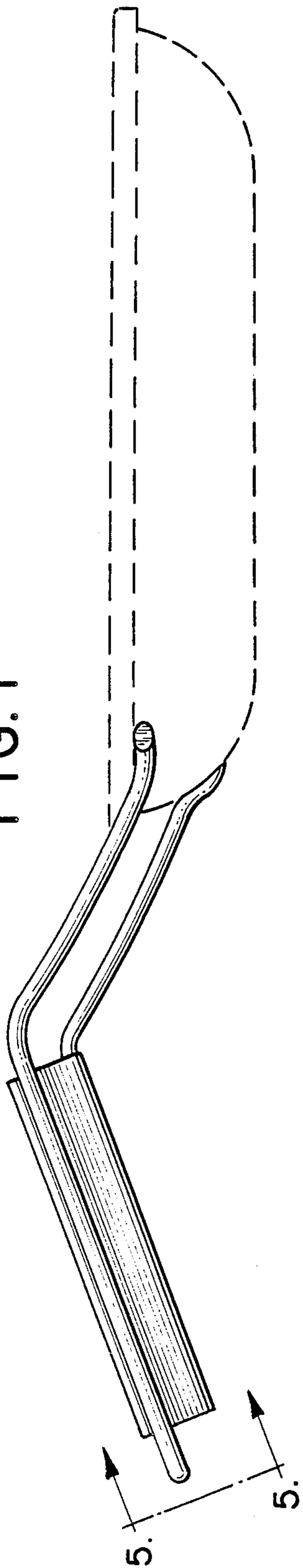

FIG. 2

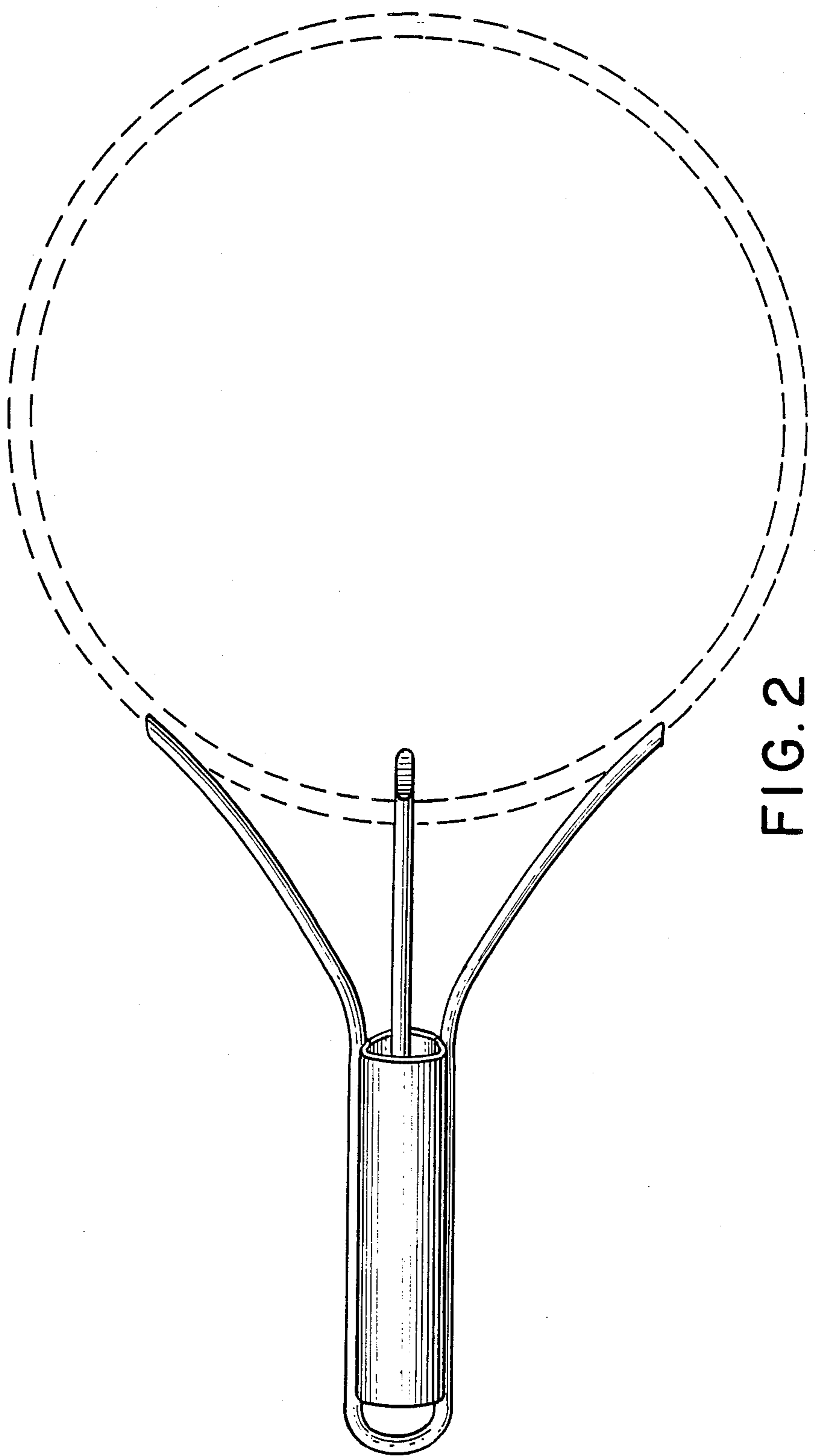

FIG. 3

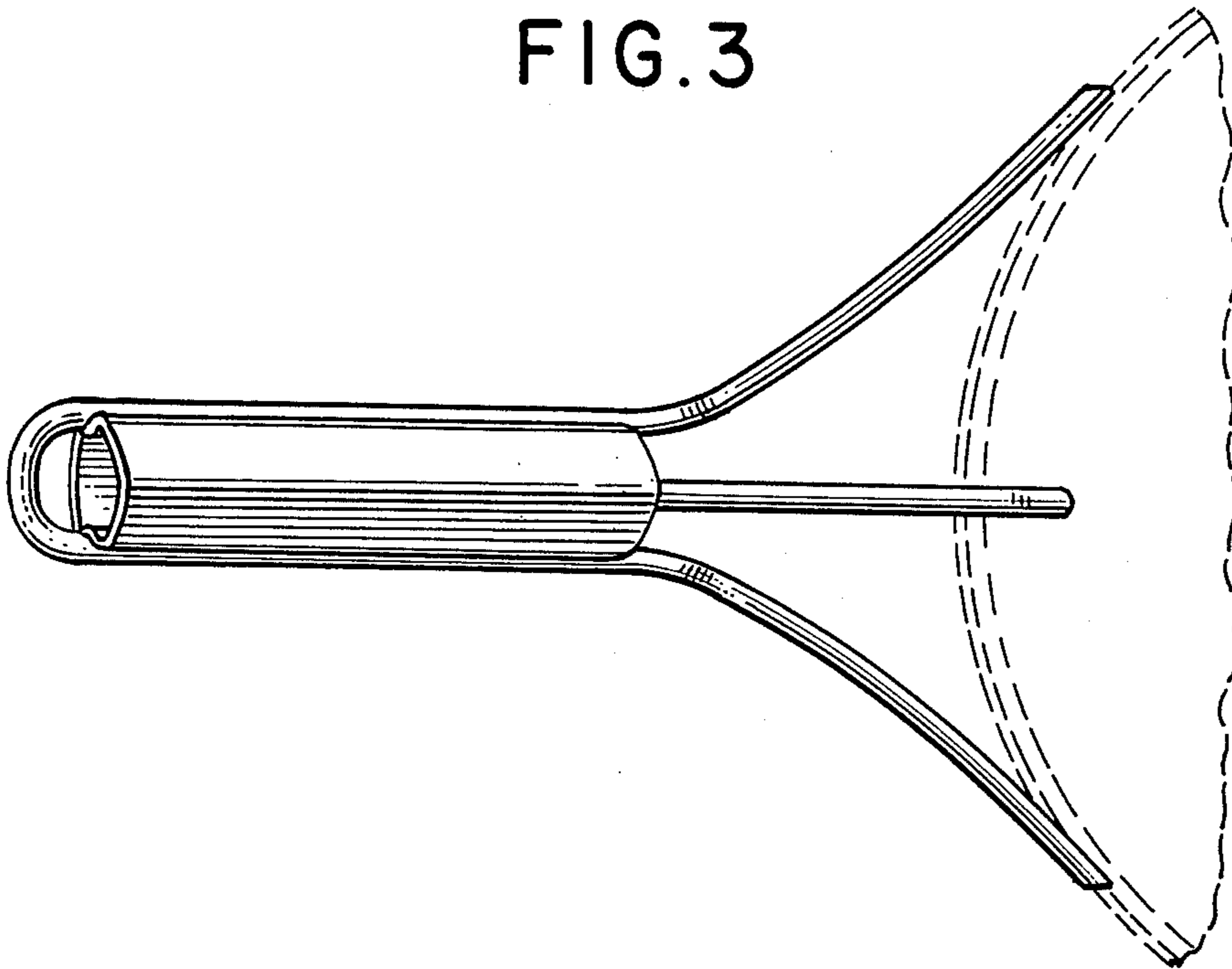

FIG. 4

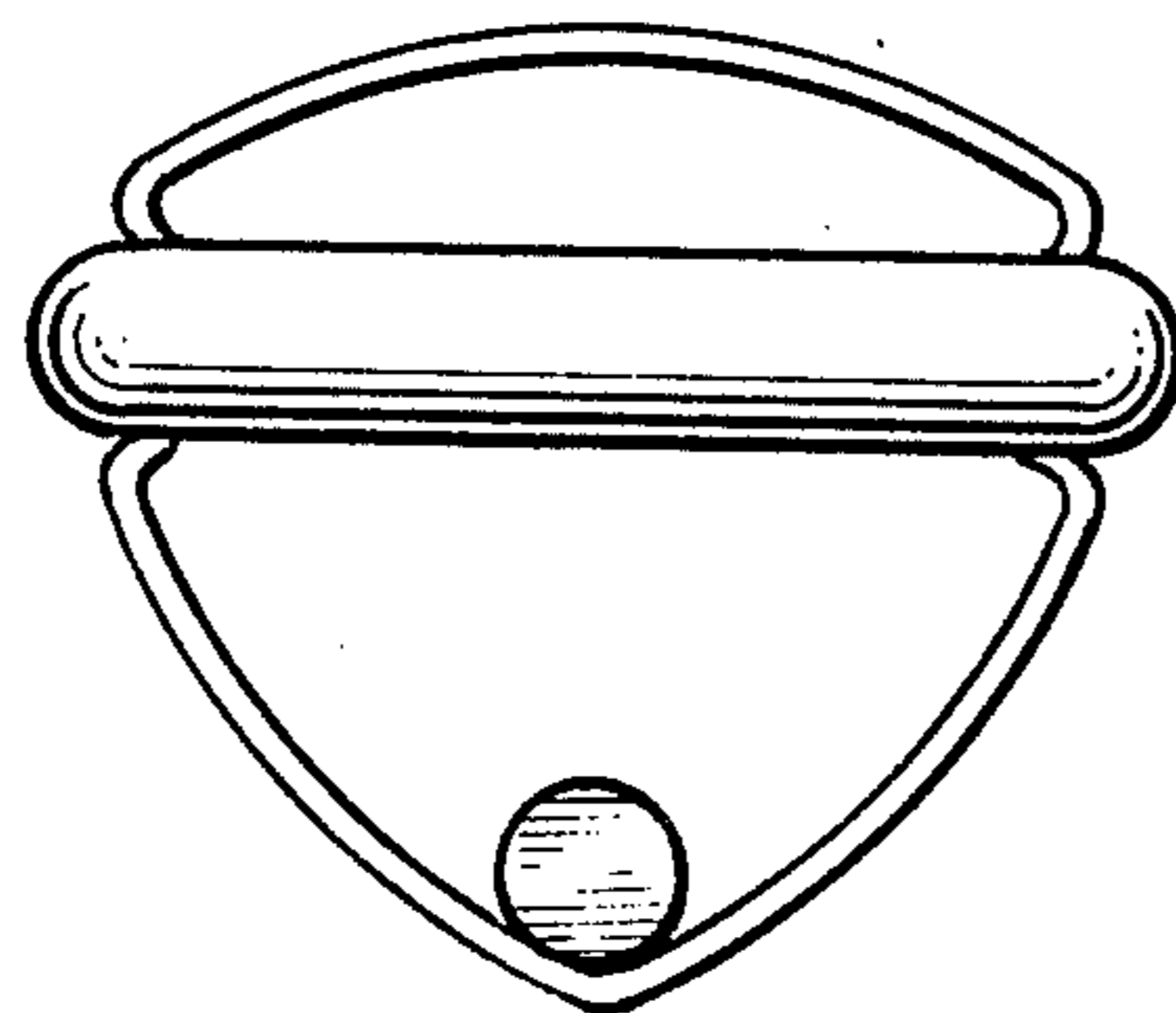
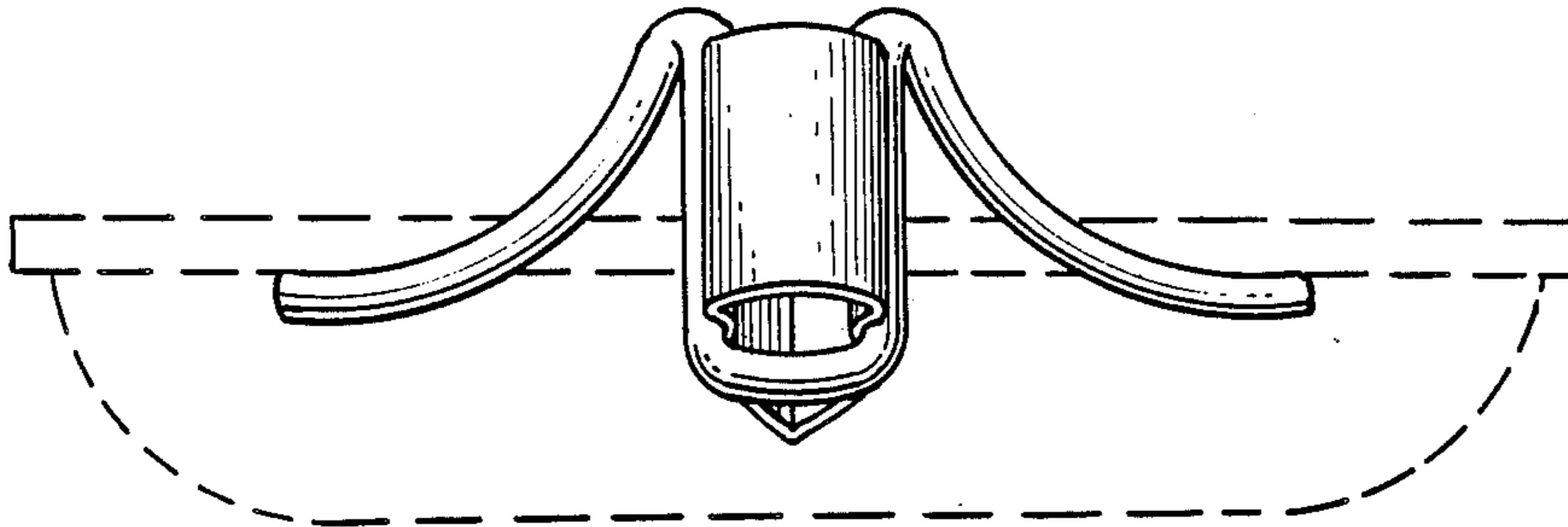

FIG. 5