

[54] **BEVERAGE CAN CARRIER BELT**

[76] **Inventor: Lester D. Webster, 0171 Highway
133 C6, Carbondale, Colo. 81623**

[**] **Term: 14 Years**

[21] **Appl. No.: 845,427**

[22] **Filed: Mar. 21, 1986**

[52] **U.S. Cl. D2/630**

[58] **Field of Search D2/627, 628, 629, 630;
224/148, 919, 224; D3/104, 106, 100**

[56] **References Cited**

U.S. PATENT DOCUMENTS

D. 277,810 3/1985 Pickens D3/104 X

D. 279,120 6/1985 Spangler D2/630
D. 282,694 2/1986 Gault D2/630
D. 291,623 9/1987 Ericksen D2/630
1,478,497 12/1923 Welch 224/224

*Primary Examiner—Carmen H. Vales
Attorney, Agent, or Firm—Kyle W. Rost*

[57] **CLAIM**

The ornamental design for a beverage can carrier belt,
as shown.

DESCRIPTION

FIG. 1 is a front elevational view of a beverage can
carrier belt showing my new design;
FIG. 2 is a top plan view thereof.
FIG. 3 is a rear elevational view thereof; and
FIG. 4 is a bottom plan view thereof.

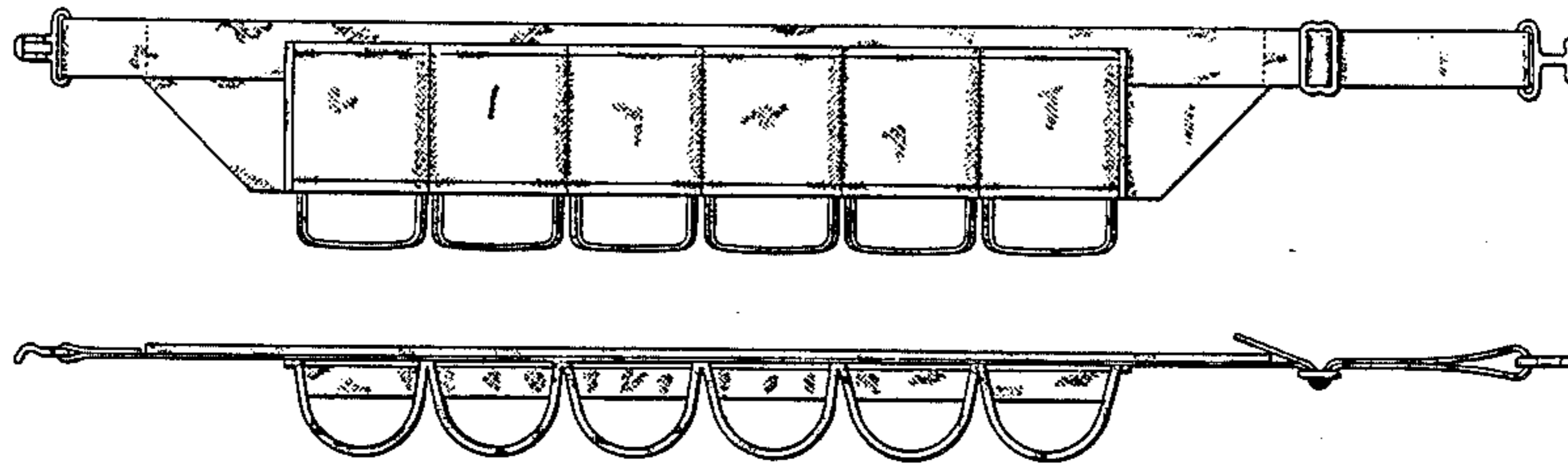

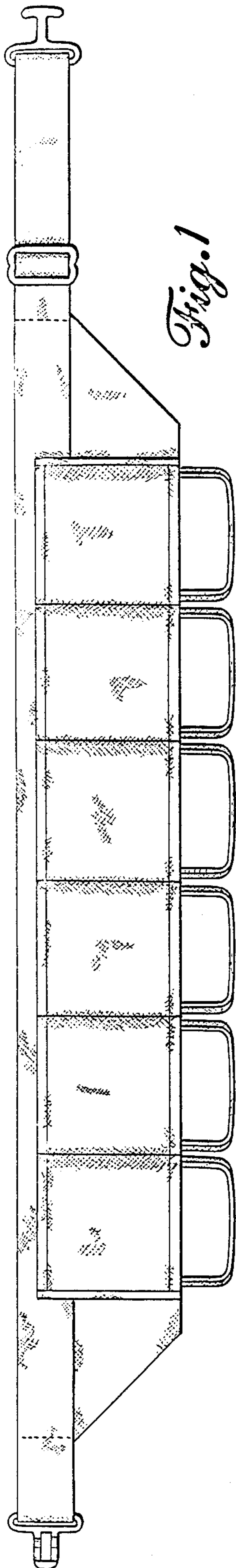

Fig. 1

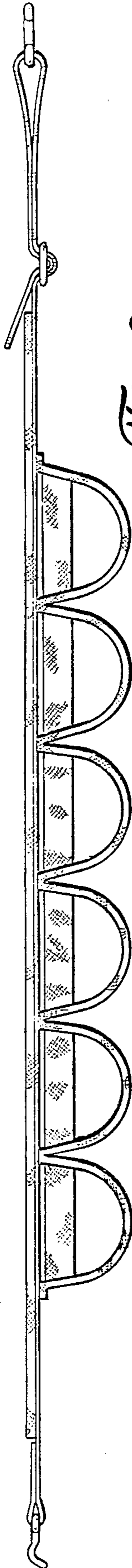

Fig. 2

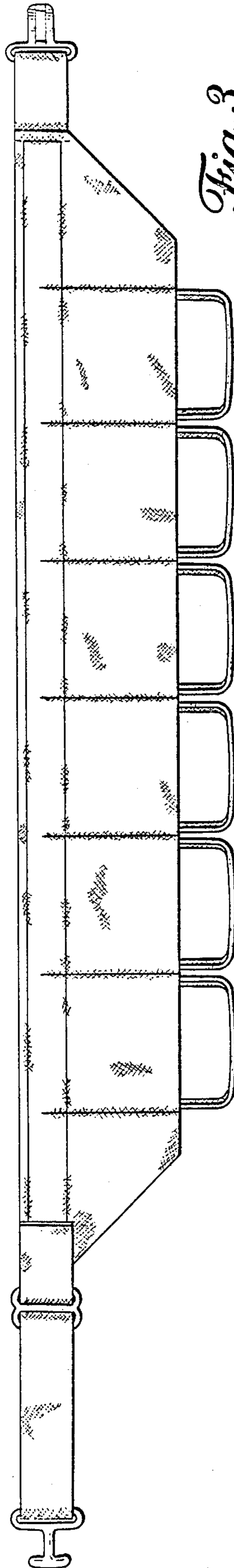

Fig. 3

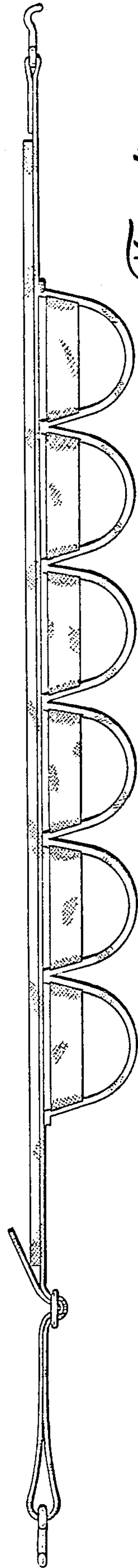

Fig. 4