

[54] SHOE OUTSOLE

[75] Inventors: Paul D. Brown, Hingman; Juan A. Diaz, Weymouth, both of Mass.

[73] Assignee: Reebok International Ltd., Canton, Mass.

[**] Term: 14 Years

[21] Appl. No.: 11,720

[22] Filed: Feb. 6, 1987

[52] U.S. Cl. D2/320

[58] Field of Search D2/264, 265, 273, 274, D2/308-314, 317-321; 36/25 R, 28, 29, 32 R, 43, 59 R, 59 C, 114, 132, 136

[56] References Cited

U.S. PATENT DOCUMENTS

- D. 274,574 7/1984 Stubblefield D2/320
- D. 285,985 10/1986 Tong D2/320
- D. 287,784 1/1987 Tong et al. D2/320
- D. 292,541 11/1987 Kelley D2/320
- D. 293,275 12/1987 Bua D2/320
- D. 293,620 1/1988 Liggett et al. D2/320

FOREIGN PATENT DOCUMENTS

- 314086 1/1934 Italy 36/32 R
- 14259 12/1910 United Kingdom .

OTHER PUBLICATIONS

- Footwear News-p. 20-5/11/87.
- Sportstyle-p. 33 (no date given).

Primary Examiner—Louis S. Zarfaz
Attorney, Agent, or Firm—Saidman, Sterne, Kessler & Goldstein

[57] CLAIM

The ornamental design for a shoe outsole, as shown and described.

DESCRIPTION

FIG. 1 is a bottom plan view of a shoe outsole showing our new design;
 FIG. 2 is a top plan view;
 FIG. 3 is a left side elevational view;
 FIG. 4 is a right side elevational view;
 FIG. 5 is a front elevational view; and
 FIG. 6 is a rear elevational view.

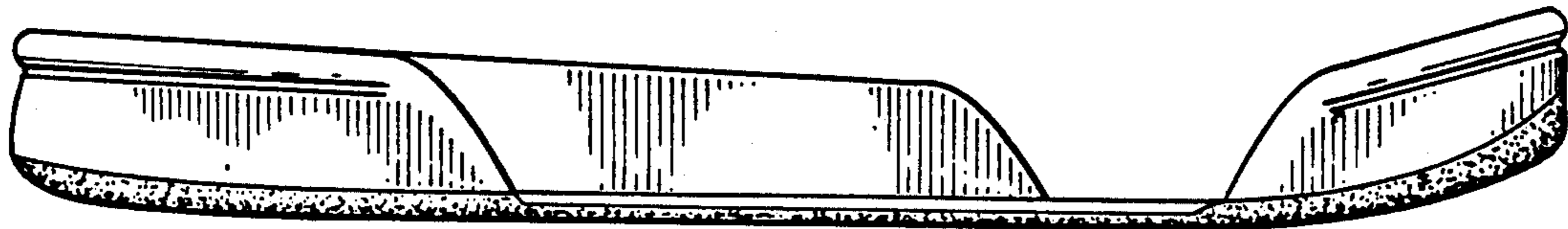
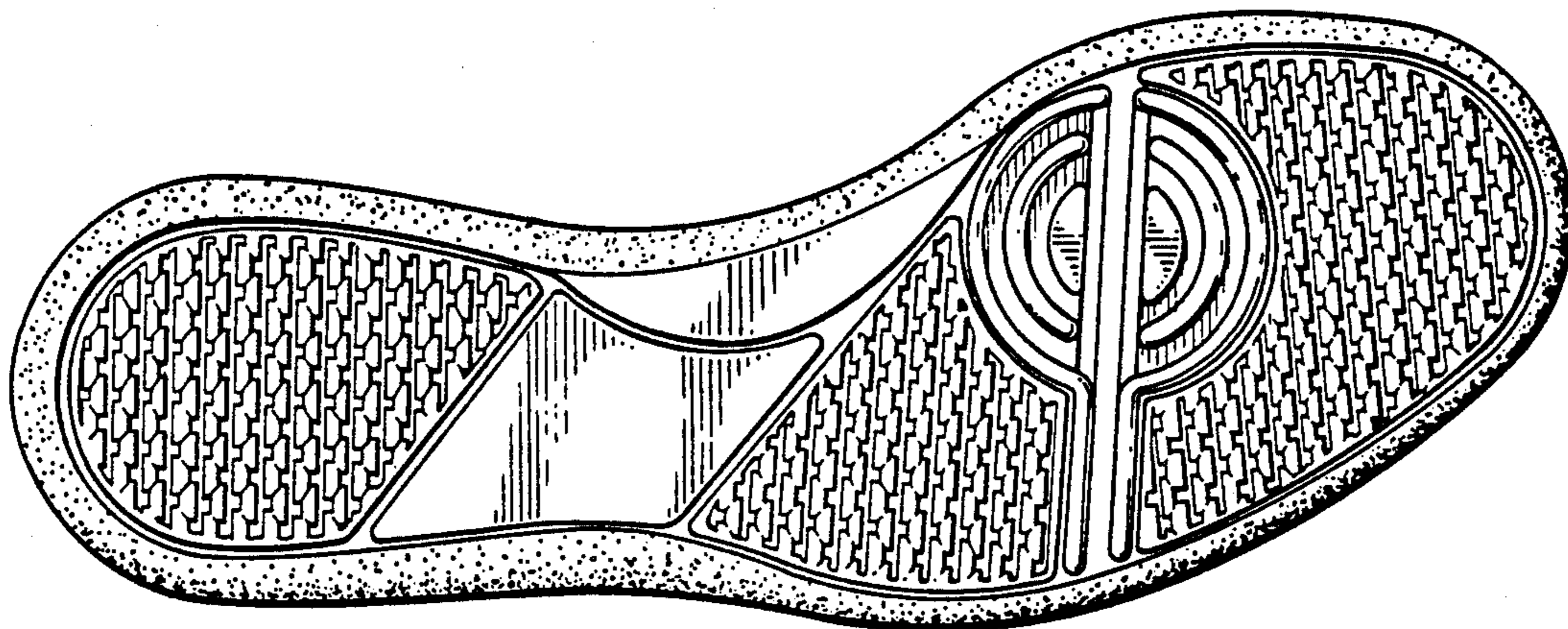

FIG. 1

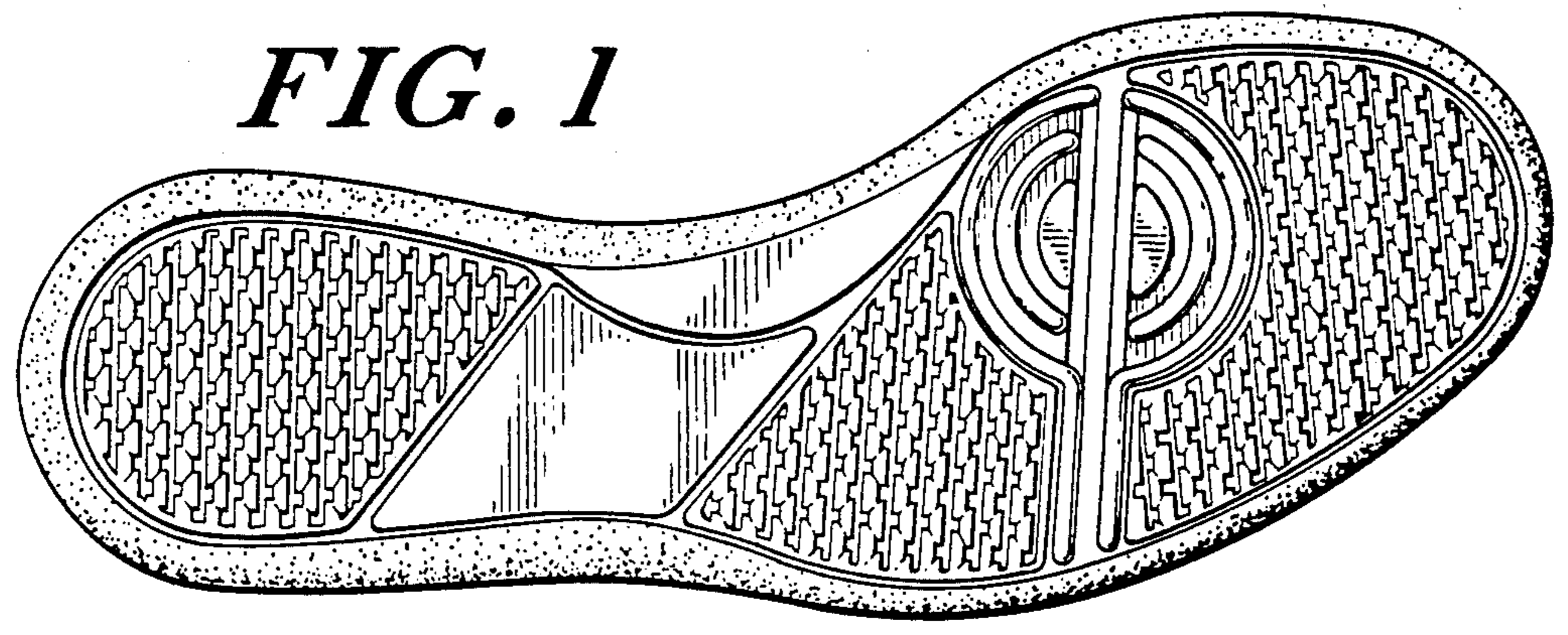

FIG. 2

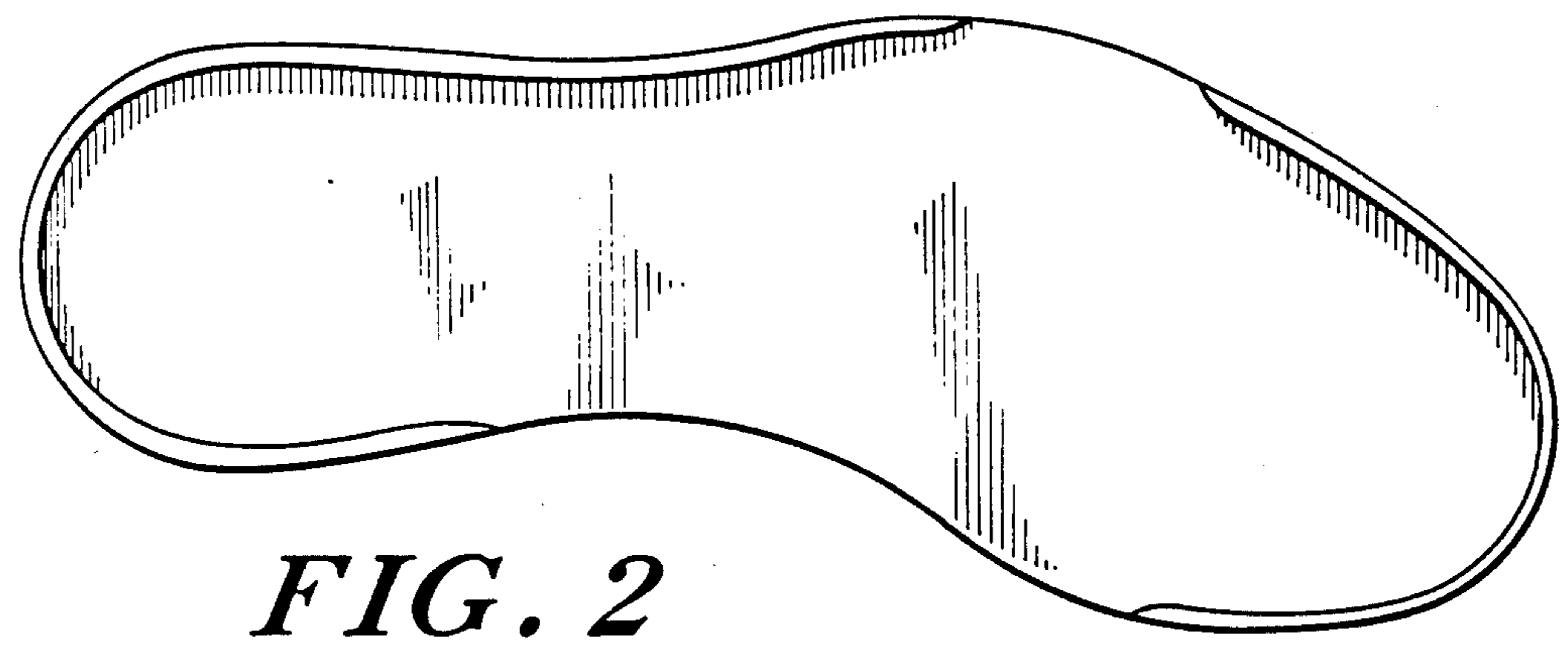
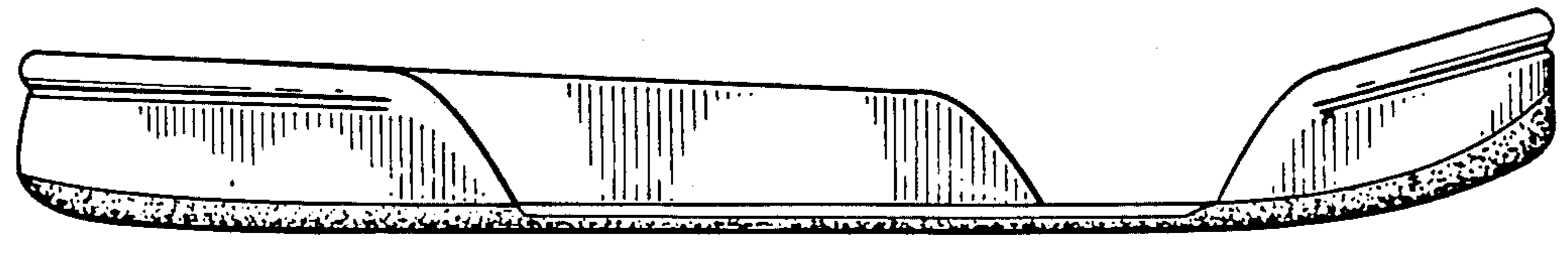

FIG. 3



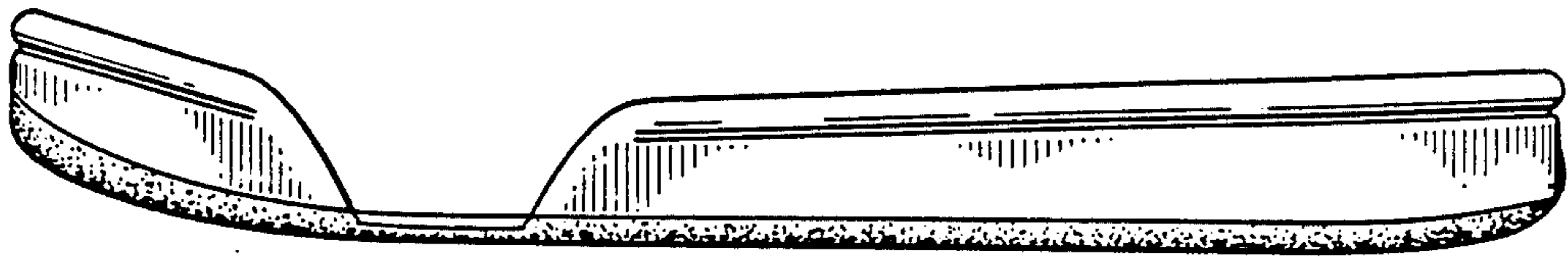

FIG. 4

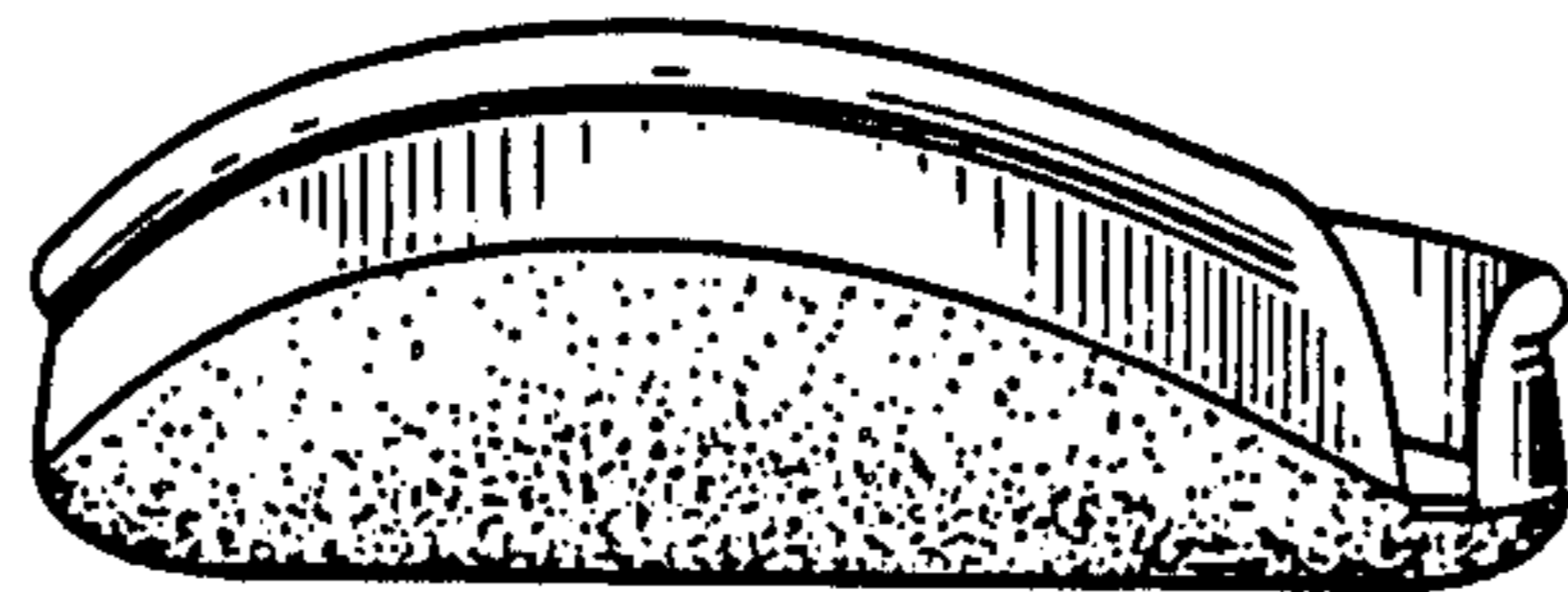

FIG. 5

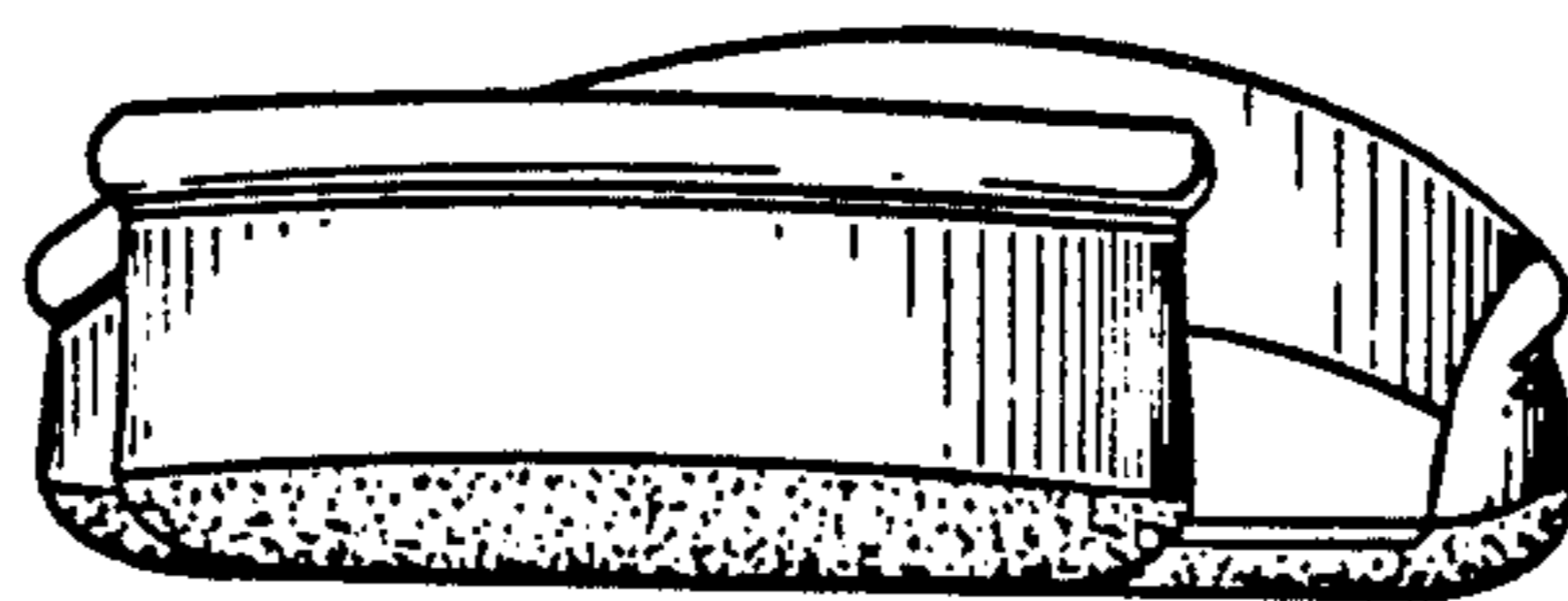

FIG. 6