

[54] VEHICLE WASH AND DRYER
 [75] Inventor: James A. Nelson, Des Moines, Iowa
 [73] Assignee: Ryko Manufacturing Company
 [**] Term: 14 Years
 [21] Appl. No.: 769,667
 [22] Filed: Aug. 26, 1985
 [52] U.S. Cl. D32/4
 [58] Field of Search D32/1, 4-5;
 134/57 R, 45, 123; 15/301-302, 306 R, 308,
 309, DIG. 2, 312 R, 21 D, 21 E; 239/209;
 34/243 C

3,755,844 9/1973 Ennis 15/53 R
 3,783,466 1/1974 Bernardi 15/21 D
 3,798,696 3/1974 Cirino 15/21 E
 3,877,107 4/1975 Cirino 15/312 R
 3,994,041 11/1976 Barker 15/312 R
 4,303,087 12/1981 Flaxman 15/312 R

Primary Examiner—Wallace R. Burke
 Assistant Examiner—Ruth Takemoto
 Attorney, Agent, or Firm—Allegretti & Witcoff, Ltd.

[57] CLAIM

The ornamental design for a vehicle wash and dryer, as shown and described.

DESCRIPTION

FIG. 1 is a left front isometric view of a vehicle wash and dryer showing my new design;
 FIG. 2 is a top plan view thereof;
 FIG. 3 is a right side elevational view thereof;
 FIG. 4 is a left side elevational view thereof;
 FIG. 5 is a front elevational view thereof;
 FIG. 6 is a rear elevational view thereof; and
 FIG. 7 is a bottom plan view thereof.

[56] References Cited
 U.S. PATENT DOCUMENTS
 D. 185,396 6/1959 Sundberg D6/438
 D. 185,397 6/1959 Thompson D32/4
 D. 185,919 8/1959 Fruchter D32/4
 D. 247,437 3/1978 Nelson D32/4
 3,557,808 1/1971 Gusse et al. 134/45

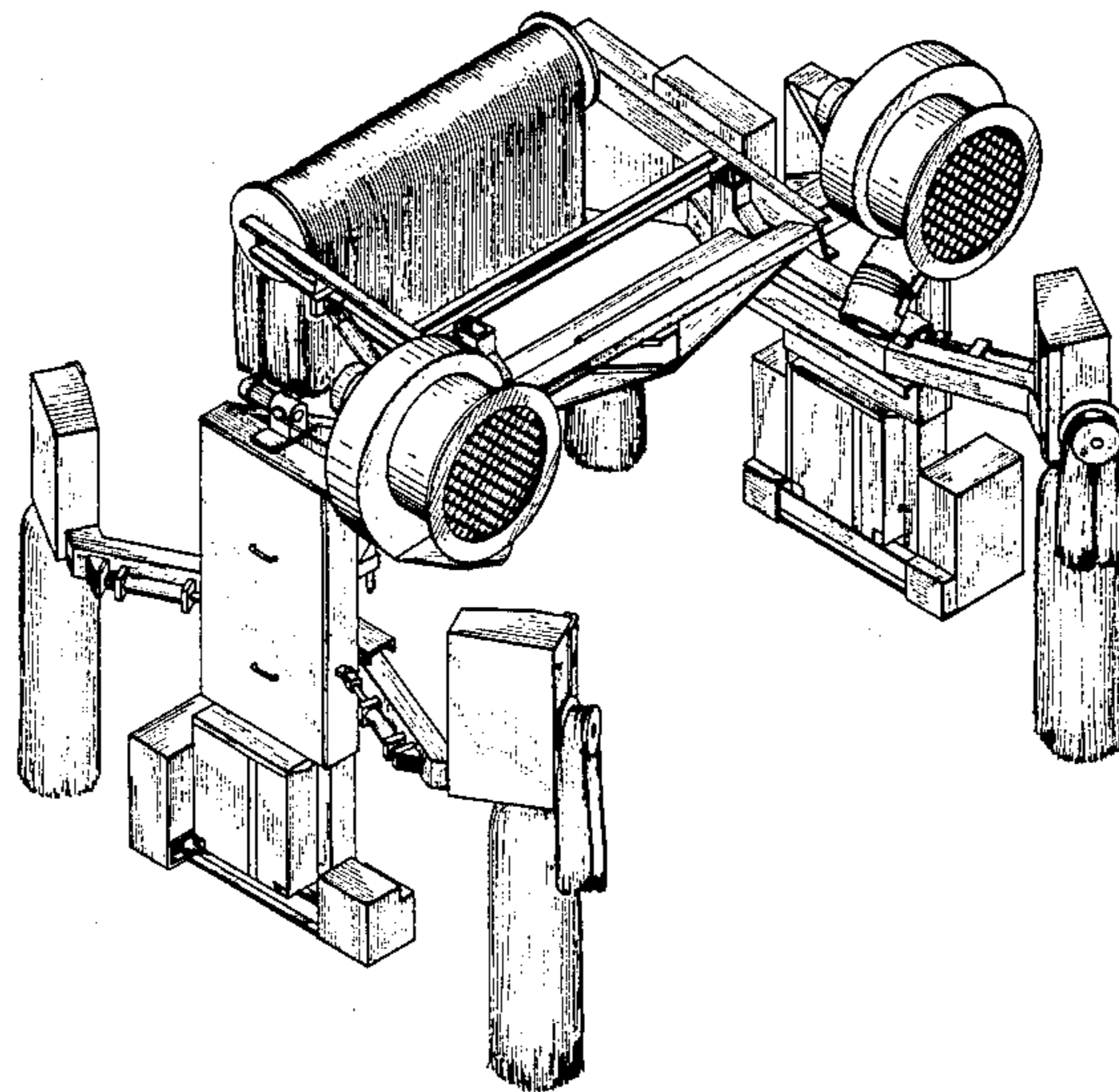

Fig. 1

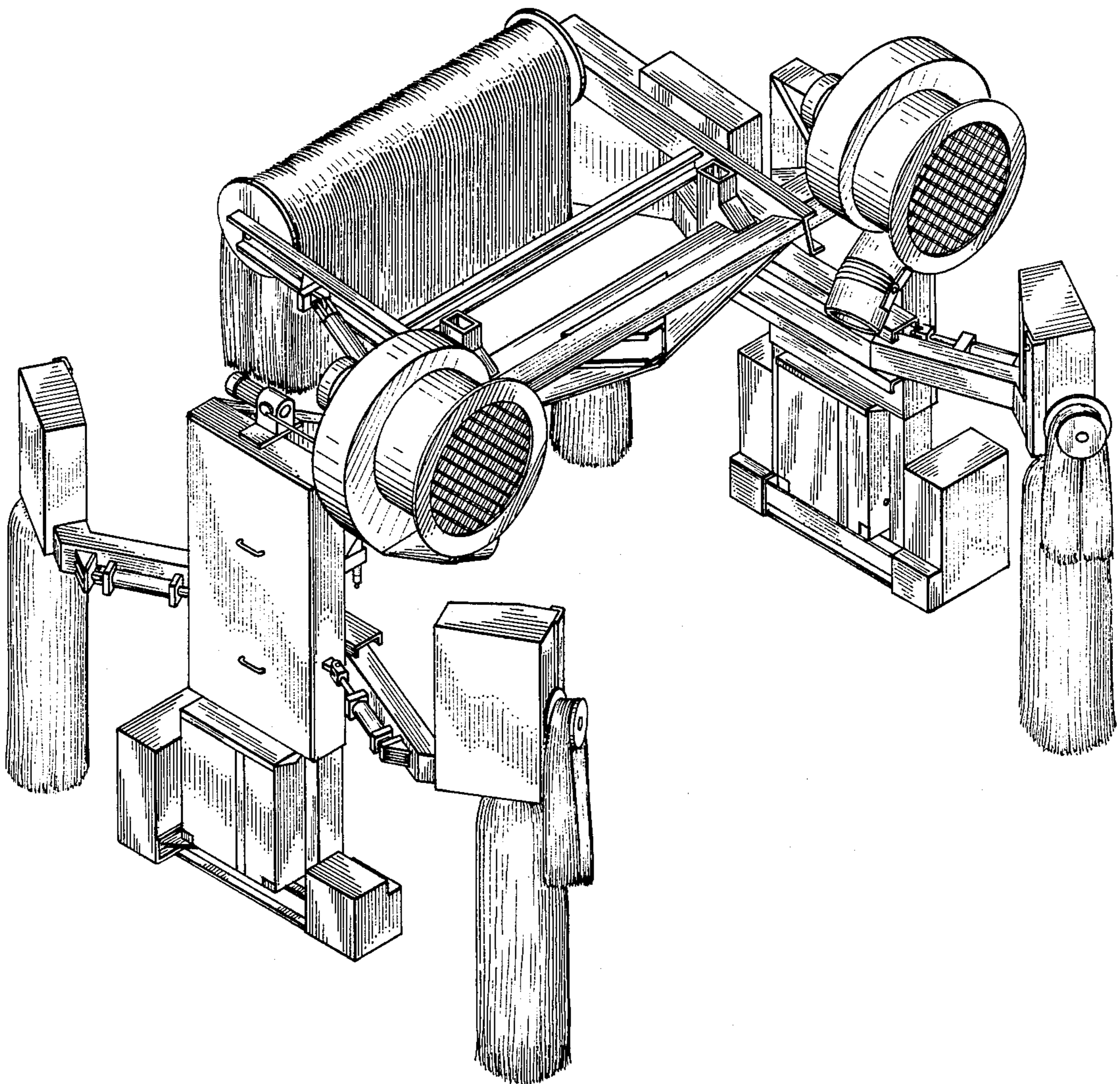

Fig. 2

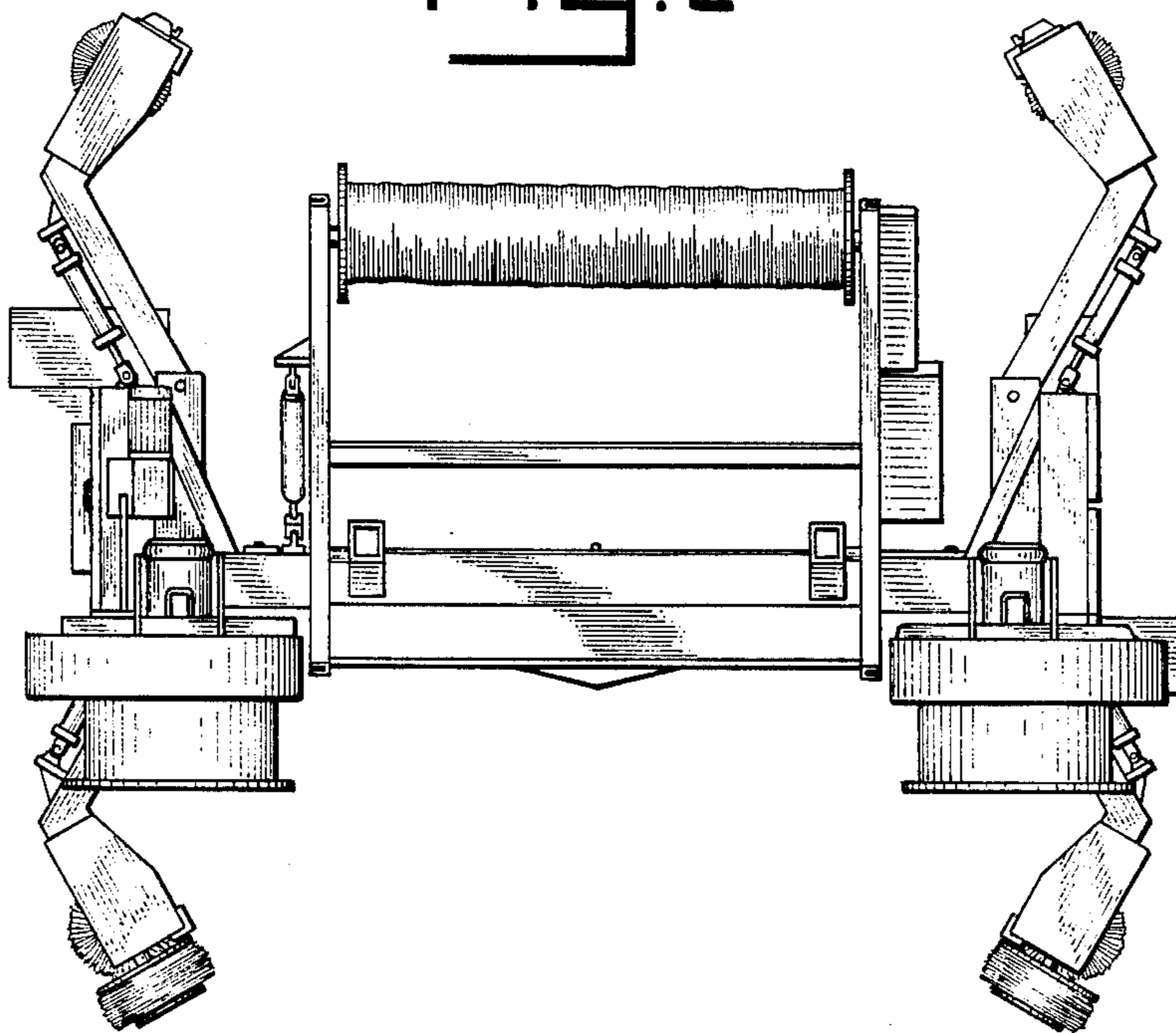

Fig. 3

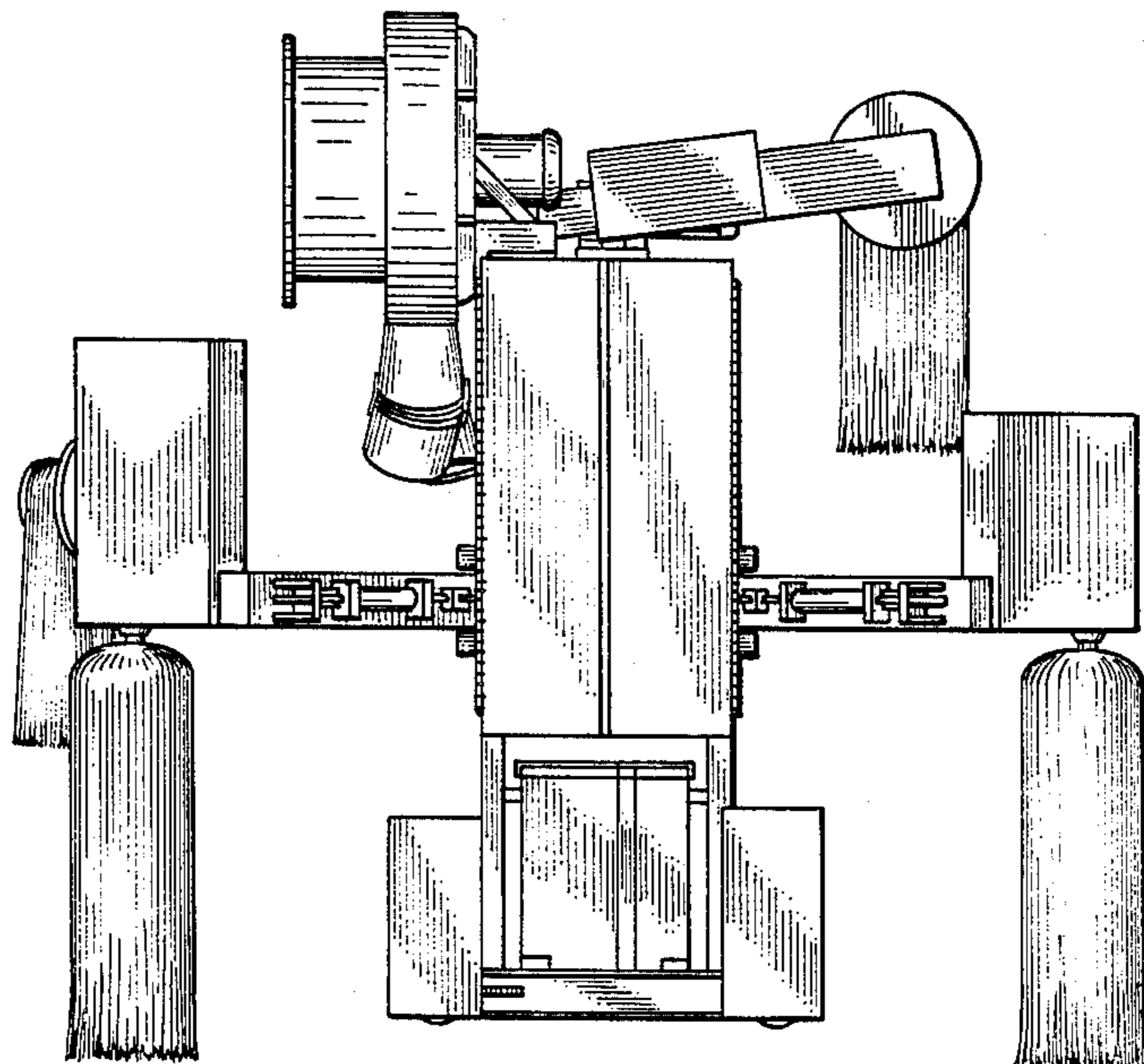

Fig. 4

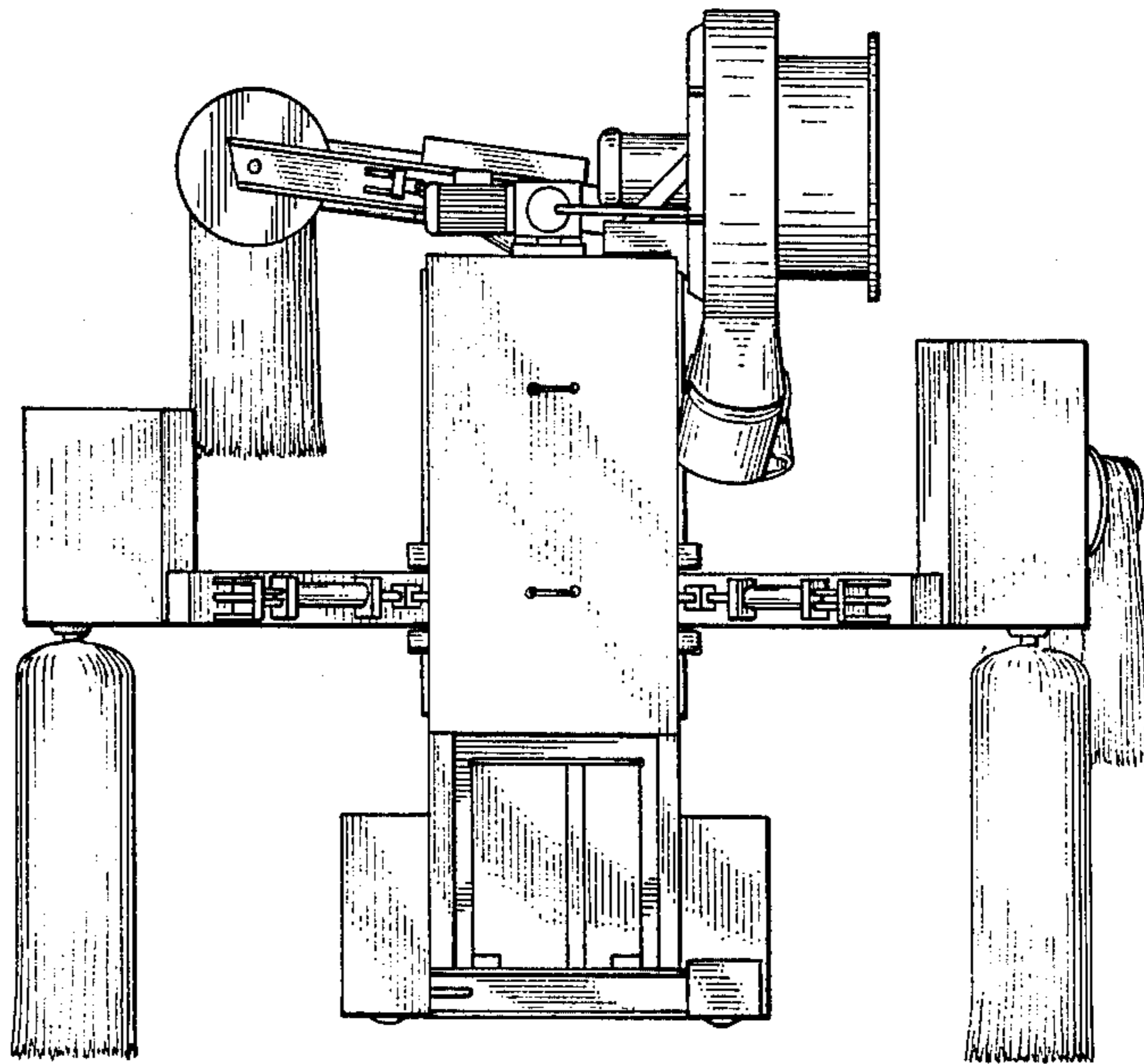

Fig. 5

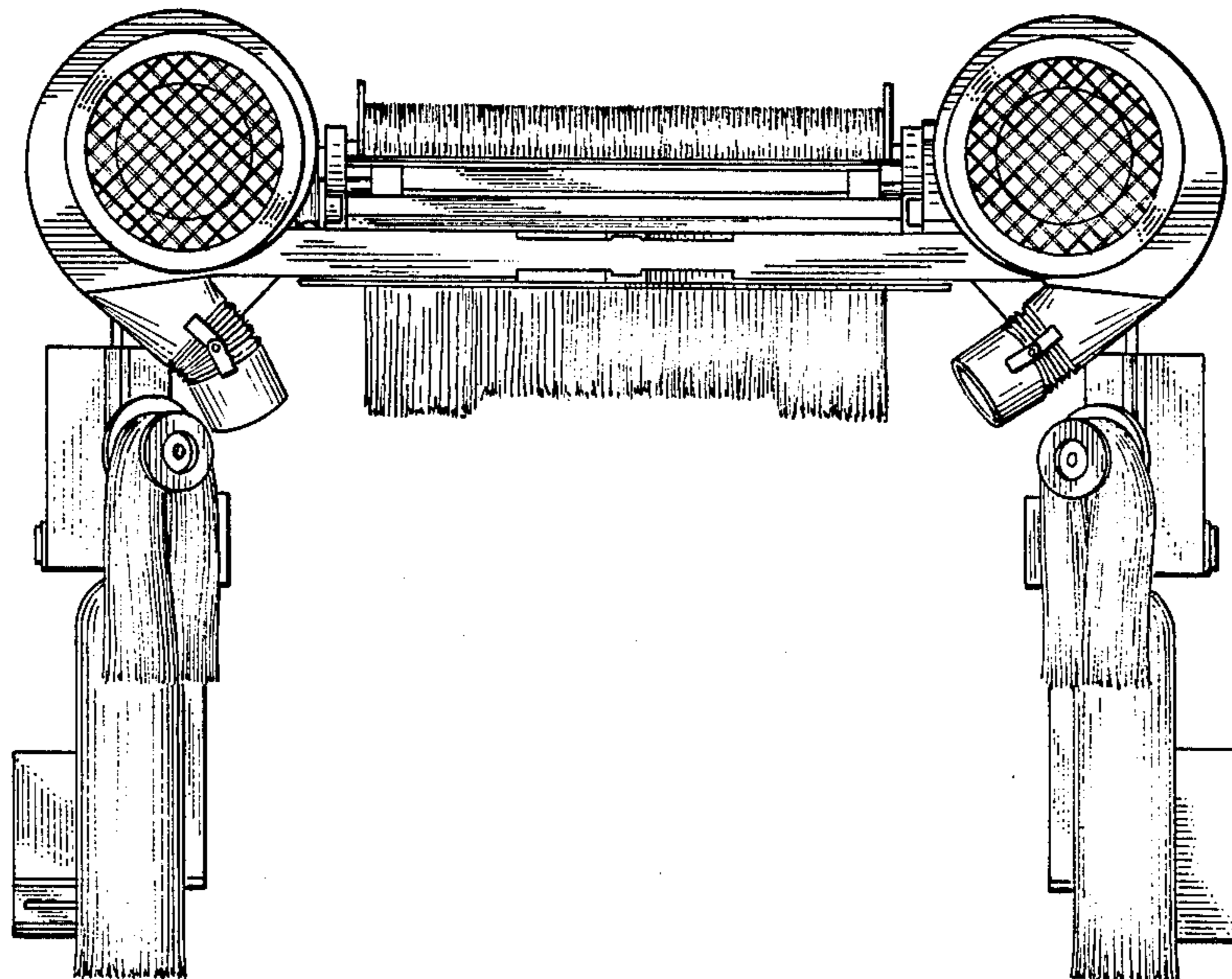

Fig. 6

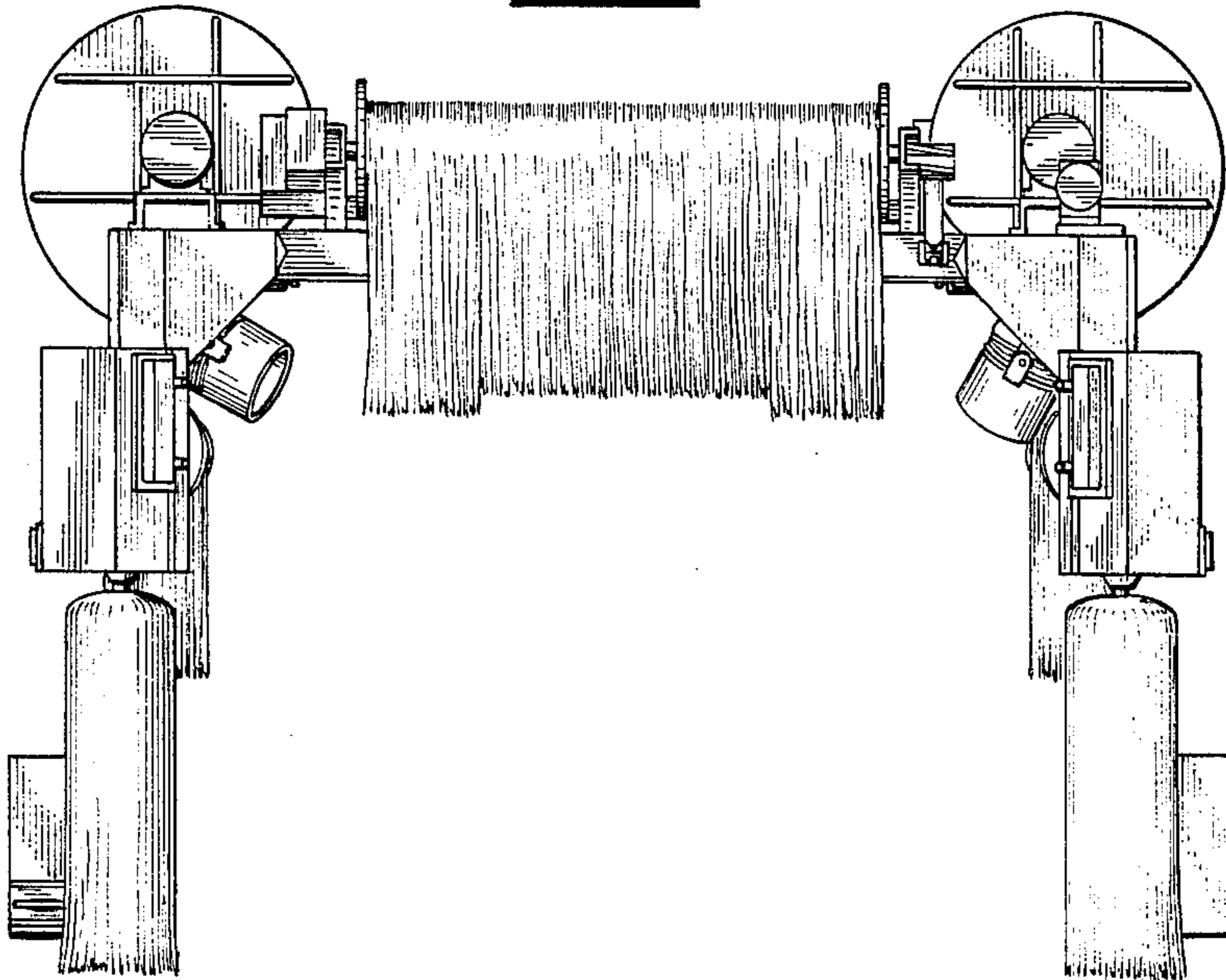

Fig. 7

