

[54] **SPRAY CABINET WASHER FOR
AUTOMOTIVE MACHINE PARTS, TOOLS
OR THE LIKE**

[76] Inventor: **Joseph R. Taylor, Jr., Rte. 2, Box
111, Richlands, N.C. 28574**

[**] Term: **14 Years**

[21] Appl. No.: **763,339**

[22] Filed: **Aug. 7, 1985**

[52] U.S. Cl. **D32/1**

[58] Field of Search **D32/1, 4; D6/432;
134/169 A, 169 R, 102, 170, 177, 181, 188, 198,
200; 137/259; 15/300 R, 320-321, 353**

[56] **References Cited**

U.S. PATENT DOCUMENTS

D. 200,594	3/1965	Sass	D32/4
D. 204,489	4/1966	Diamond	D32/4
D. 204,490	4/1966	Diamond	D32/4
D. 208,903	10/1967	Zadron et al.	D32/4
D. 211,901	8/1968	Pingatore	D32/1
D. 249,043	8/1978	McMullen	D32/1
D. 254,549	3/1980	Gentry	D32/1
D. 271,146	10/1983	Burghard et al.	D32/4
3,020,917	2/1962	Lyman	134/141
3,624,750	11/1971	Peterson	134/200

4,082,524	4/1978	Noland	15/312 R
4,294,271	10/1981	Intrater et al.	134/200

OTHER PUBLICATIONS

Renews, Jul./Aug., 1985 by Kona Communications, Inc., p. 30.

Automotive Rebuilder, Jul., 1985 by Babcox Publications, Inc., p. 37.

Renews, p. 22.

Primary Examiner—Wallace R. Burke

Assistant Examiner—Ruth Takemoto

Attorney, Agent, or Firm—Richard E. Jenkins

[57] **CLAIM**

The ornamental design for a spray cabinet washer for automotive machine parts, tools or the like, as shown and described.

DESCRIPTION

FIG. 1 is a front perspective view of a spray cabinet washer for automotive machine parts, tools or the like showing my new design;

FIG. 2 is a rear perspective view thereof;

FIG. 3 is a front elevational view thereof;

FIG. 4 is a rear elevational view thereof;

FIG. 5 is a right side elevational view thereof; and

FIG. 6 is a left side elevational view thereof.

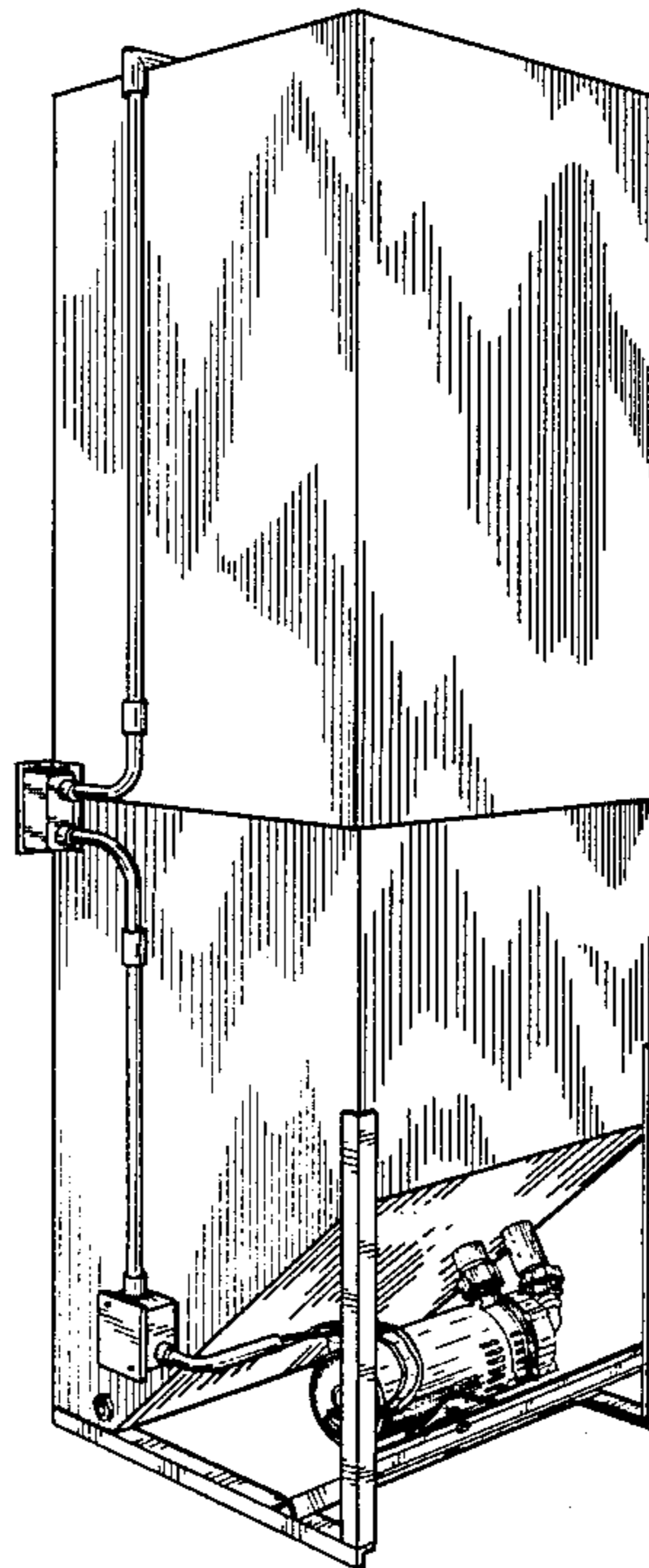
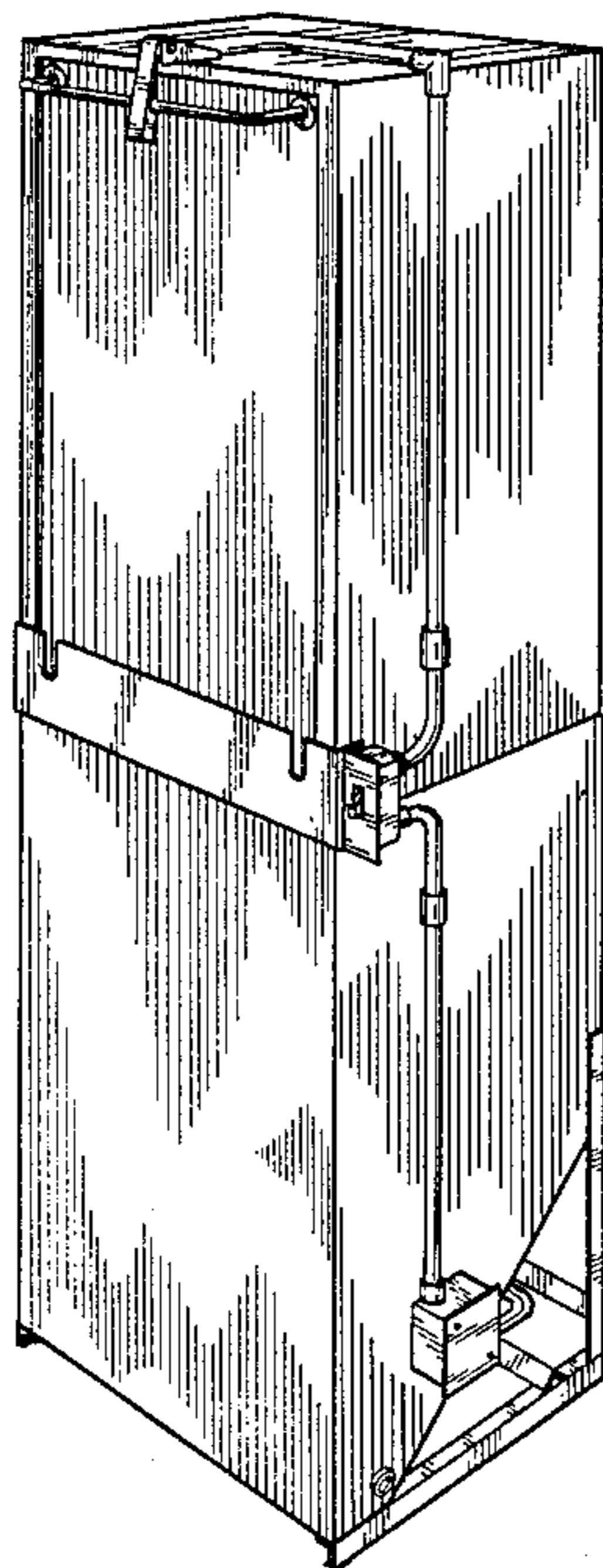

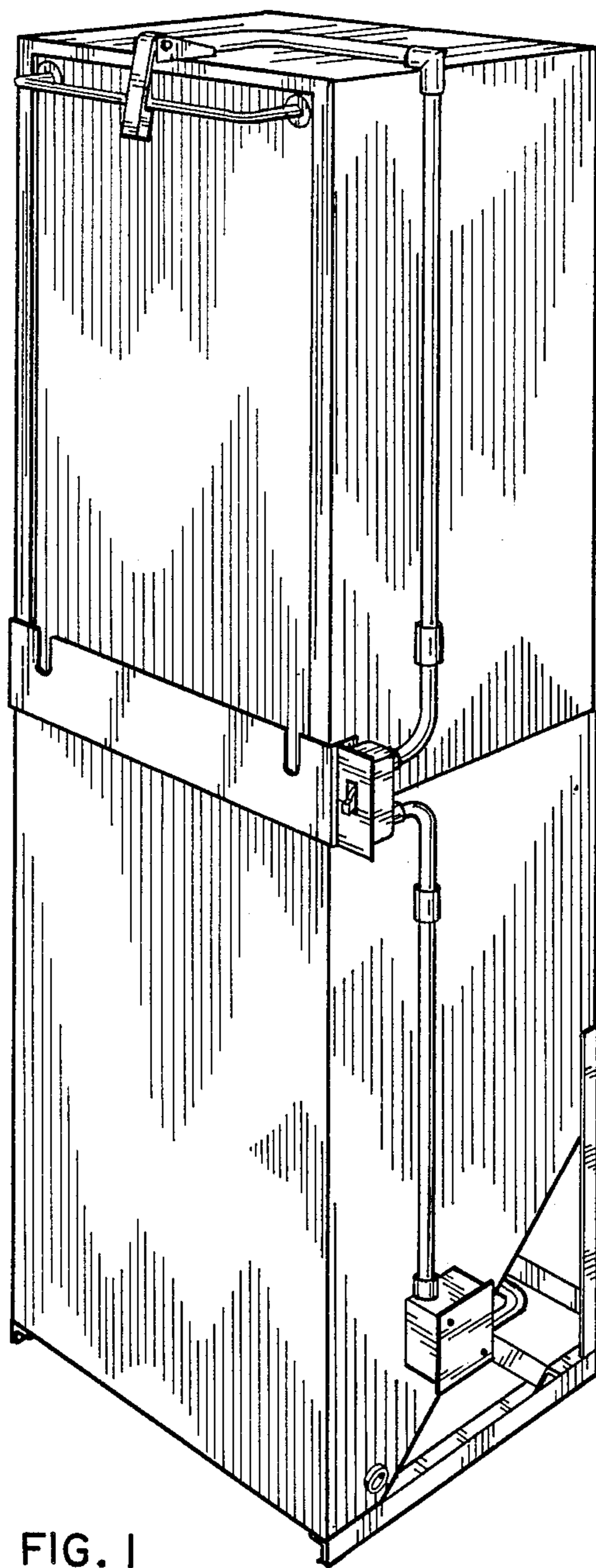

FIG. 1

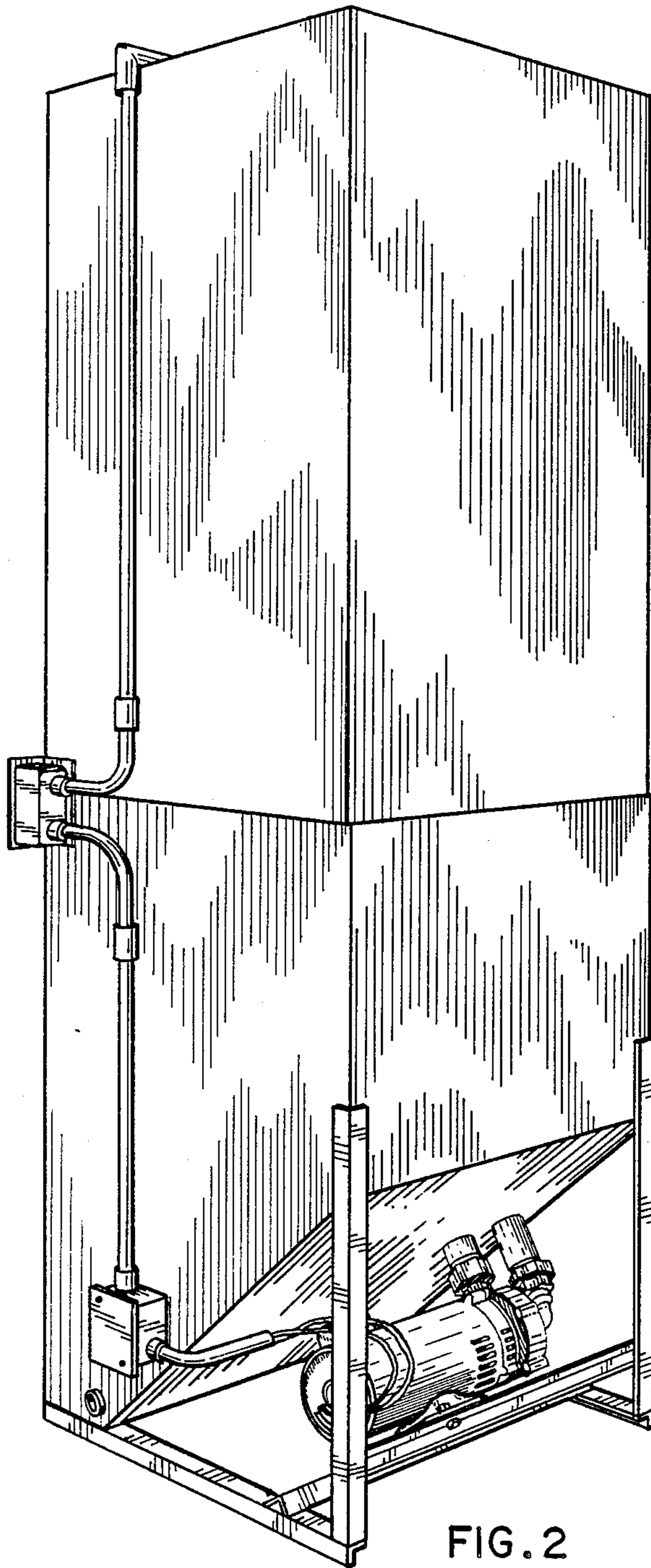

FIG. 2

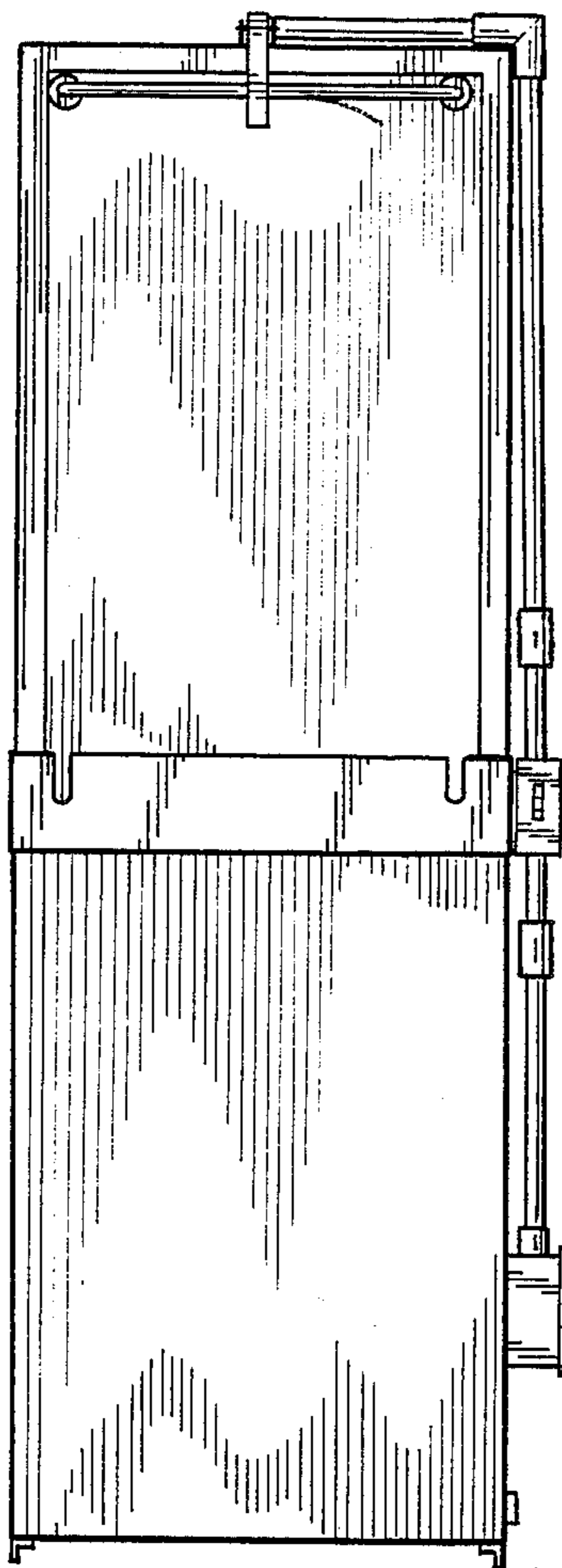

FIG. 3

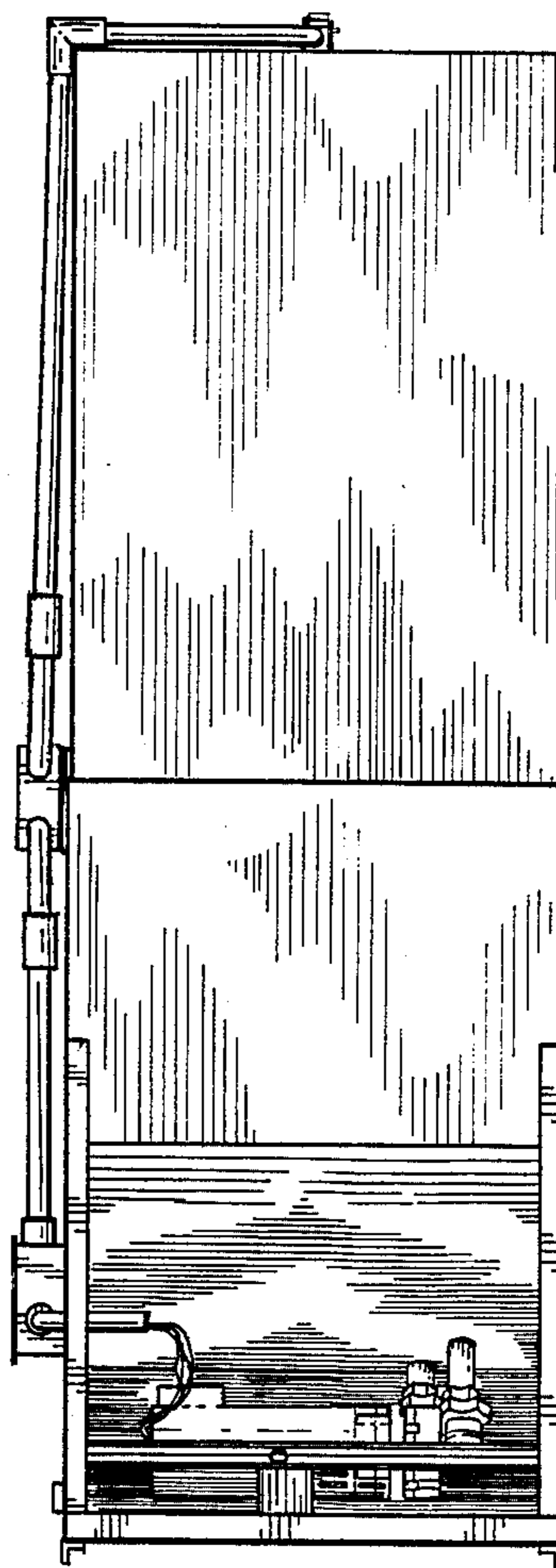

FIG. 4

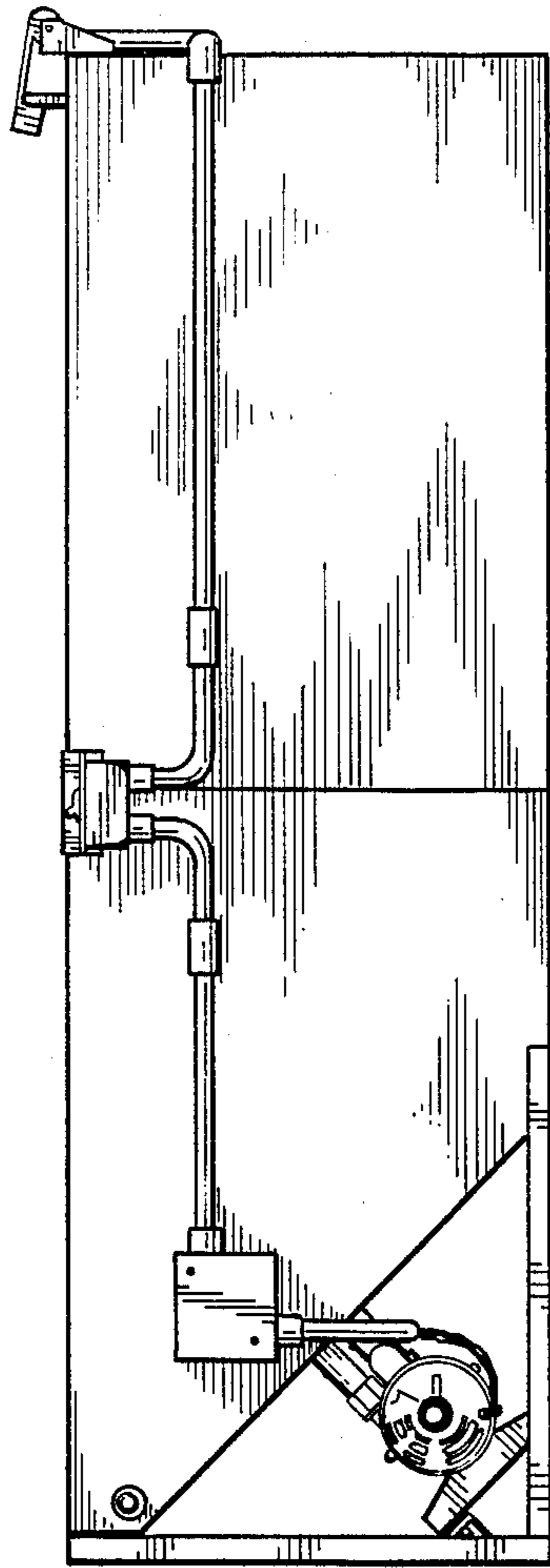

FIG. 5

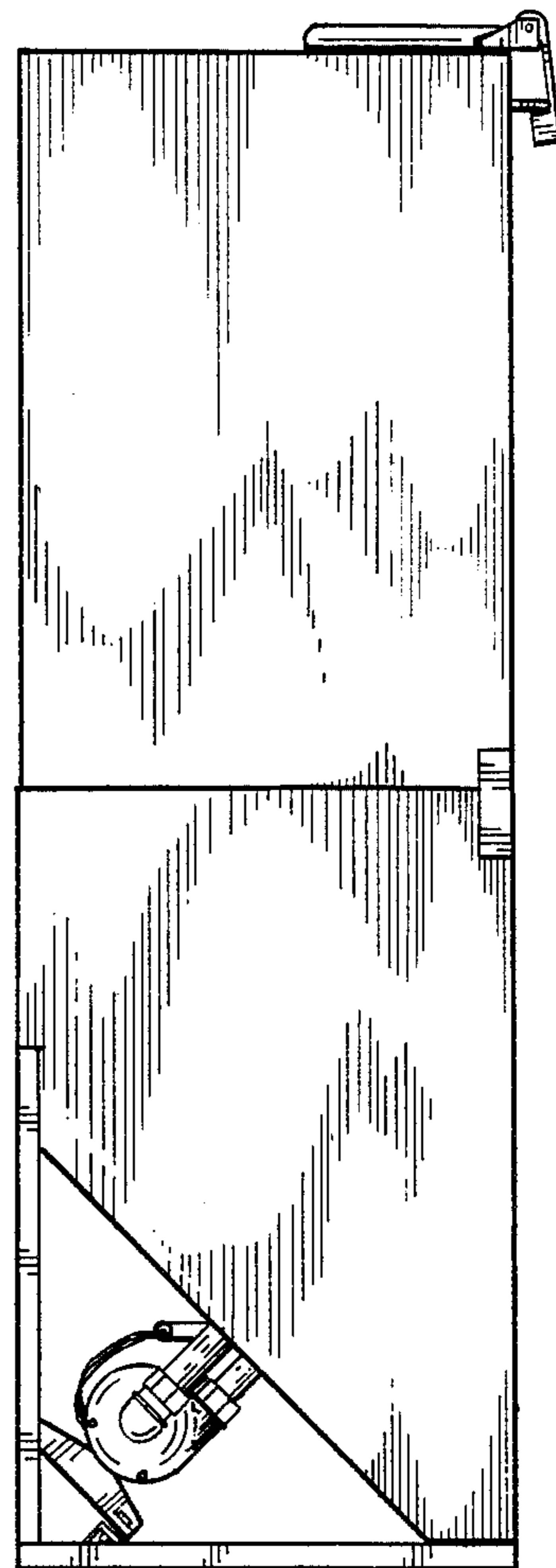

FIG. 6