

[54] MOVEABLE FIGURES TOY  
[75] Inventor: Norman S. Ko, Honolulu, Hi.  
[73] Assignee: Sun Ming Enterprise Co., Honolulu, Hi.  
[\*\*] Term: 14 Years  
[21] Appl. No.: 782,007  
[22] Filed: Sep. 30, 1985  
[52] U.S. Cl. .... D21/149; D21/180  
[58] Field of Search ..... D21/180, 149, 150; D11/160; 446/353

4,545,775 10/1985 Kim ..... 446/353

Primary Examiner—Melvin B. Feifer  
Attorney, Agent, or Firm—Pearne, Gordon, McCoy & Granger

[57] CLAIM

The ornamental design for a moveable figures toy, as shown and described.

DESCRIPTION

FIG. 1 is a perspective view of a moveable figures toy, showing my new design;  
FIG. 2 is a front elevation view;  
FIG. 3 is a back elevation view;  
FIG. 4 is a side elevation view;  
FIG. 5 is a side elevation view;  
FIG. 6 is a top plan view.

[56] References Cited  
U.S. PATENT DOCUMENTS  
D. 289,311 4/1987 Kuo ..... D21/180





FIG. 1

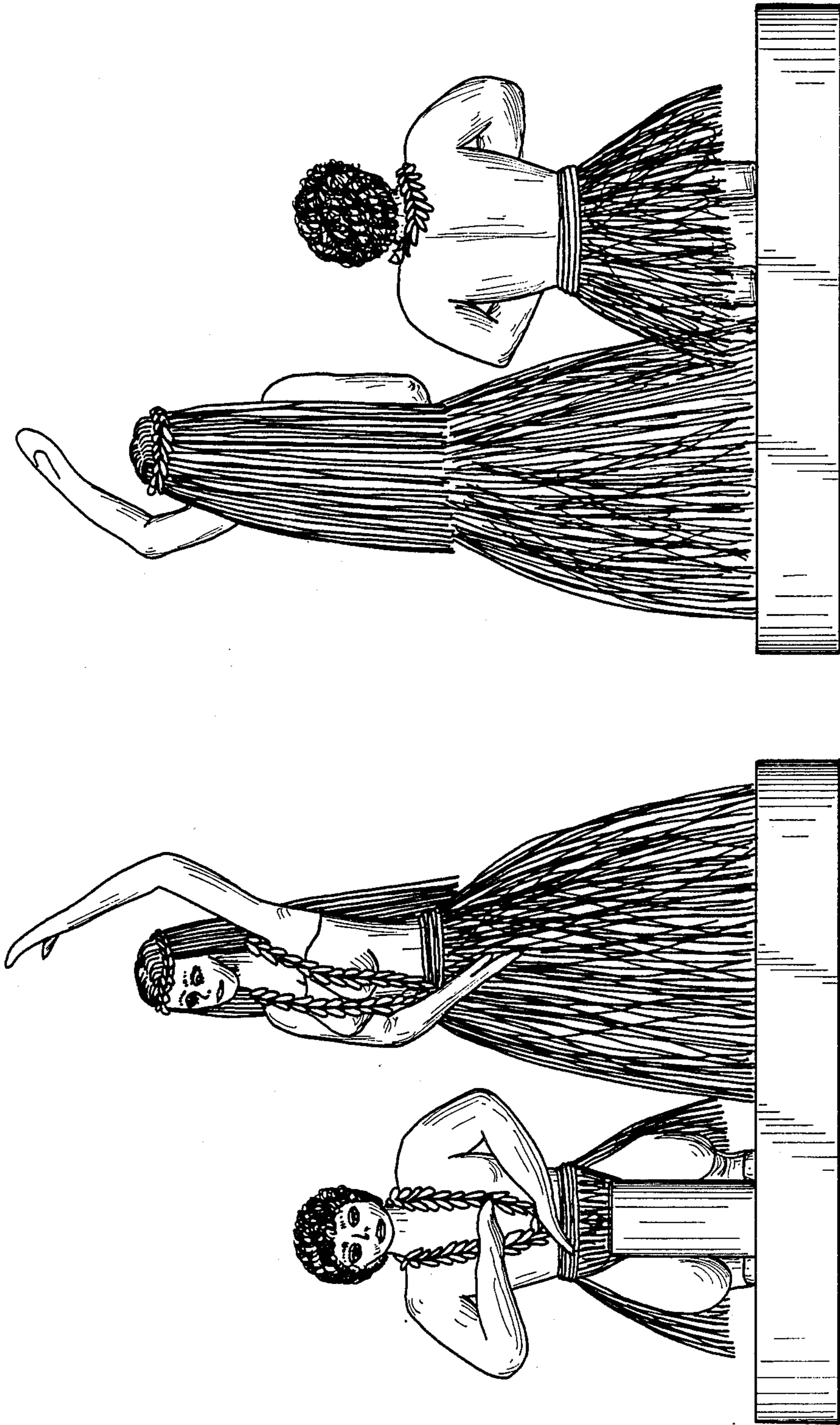

FIG. 3

FIG. 2



FIG. 4

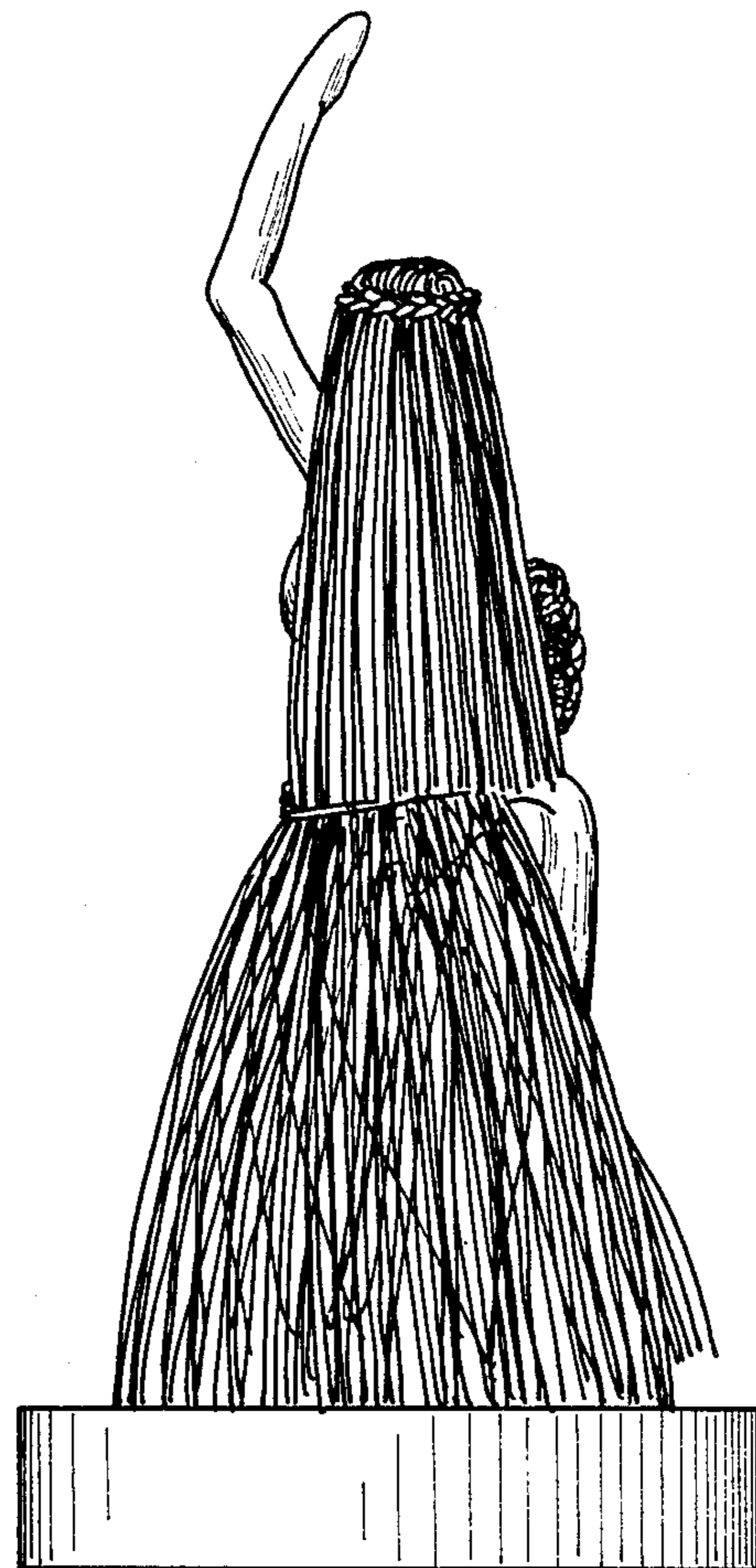

FIG. 5

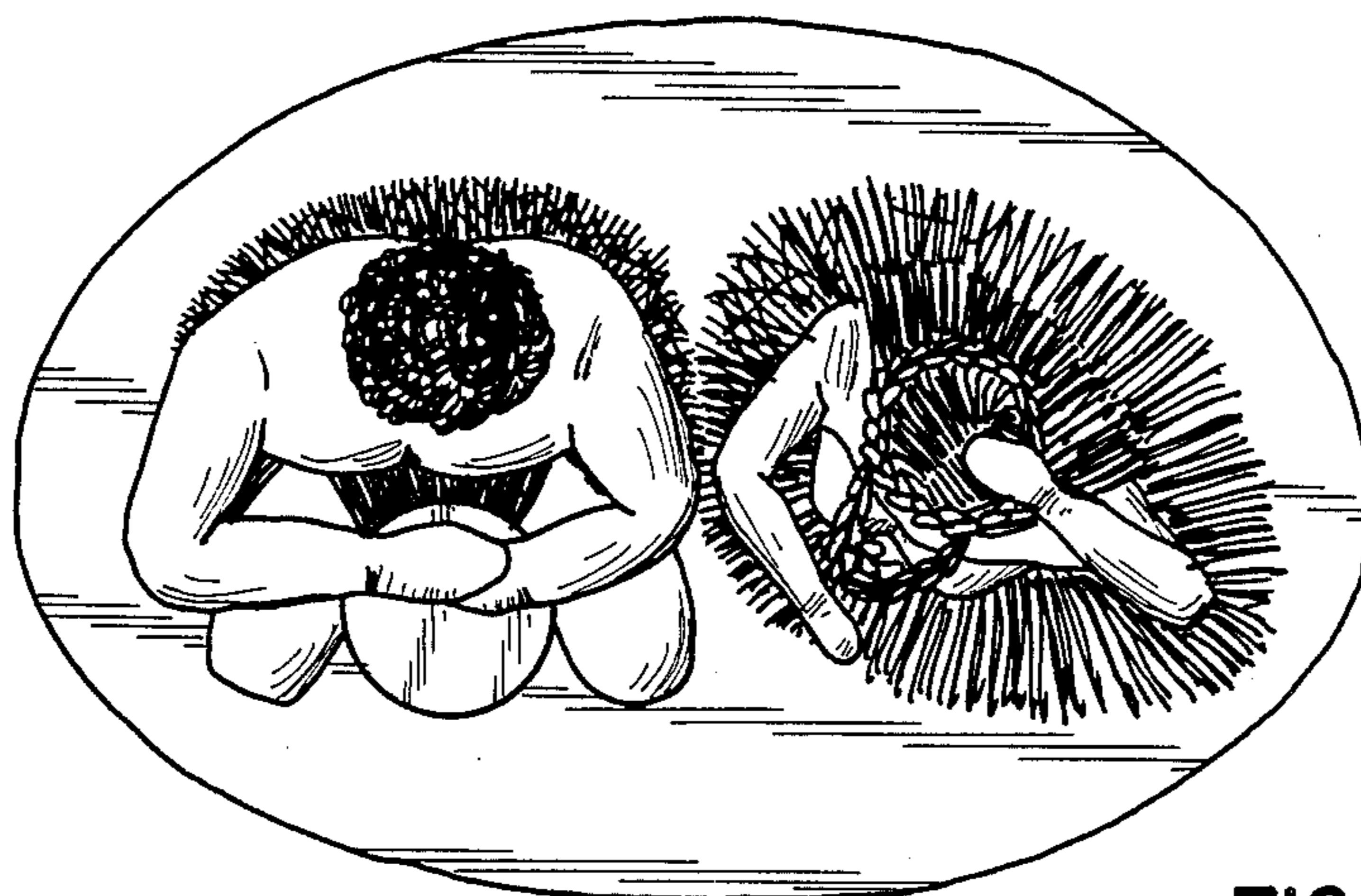

FIG. 6