

United States Patent [19]

Iseki

[11] Patent Number: **Des. 298,337**

[45] Date of Patent: **** Nov. 1, 1988**

[54] **TONER CARTRIDGE**

[75] Inventor: **Masahide Iseki, Osaka, Japan**

[73] Assignee: **Mita Industrial Co., Ltd., Osaka, Japan**

[**] Term: **14 Years**

[21] Appl. No.: **826,412**

[22] Filed: **Feb. 5, 1986**

[30] **Foreign Application Priority Data**

Sep. 20, 1985 [JP] Japan 60-39729

[52] U.S. Cl. **D16/32**

[58] Field of Search **D16/27-32;**
D9/390, 373, 399, 415, 424, 425, 432;
222/DIG. 1; 206/446, 461, 495, 601, 628, 633;
355/3 R, 3 DD, 3 DR, 11, 14 R, 14 D

[56] **References Cited**

U.S. PATENT DOCUMENTS

D. 238,658 2/1976 Stone D16/27
D. 245,761 9/1977 Alseth D16/32
D. 277,289 1/1985 Sabin D16/32
D. 278,539 4/1985 Josephson D9/425

D. 289,300 4/1987 Saito D16/32
3,999,654 12/1976 Pollack 222/DIG. 1 X
4,456,154 6/1984 Herriman 222/DIG. 1 X
4,573,614 3/1986 Ozawa 222/DIG. 1 X
4,589,579 5/1986 Morita 222/DIG. 1 X

Primary Examiner—Nelson C. Holtje
Attorney, Agent, or Firm—Jordan and Hamburg

[57] **CLAIM**

The ornamental design for a toner cartridge, as shown and described.

DESCRIPTION

FIG. 1 is a top and left front perspective view of a toner cartridge, showing my new design;
FIG. 2 is a left side elevational view thereof;
FIG. 3 is a right side elevational view thereof;
FIG. 4 is a cross-sectional view thereof, as taken from line IV—IV of FIG. 7;
FIG. 5 is a top plan view thereof;
FIG. 6 is a front elevational view thereof;
FIG. 7 is a bottom plan view thereof;
FIG. 8 is a rear elevational view thereof;
FIG. 9 is a cross-sectional view thereof, as taken from line IX—IX of FIG. 3.

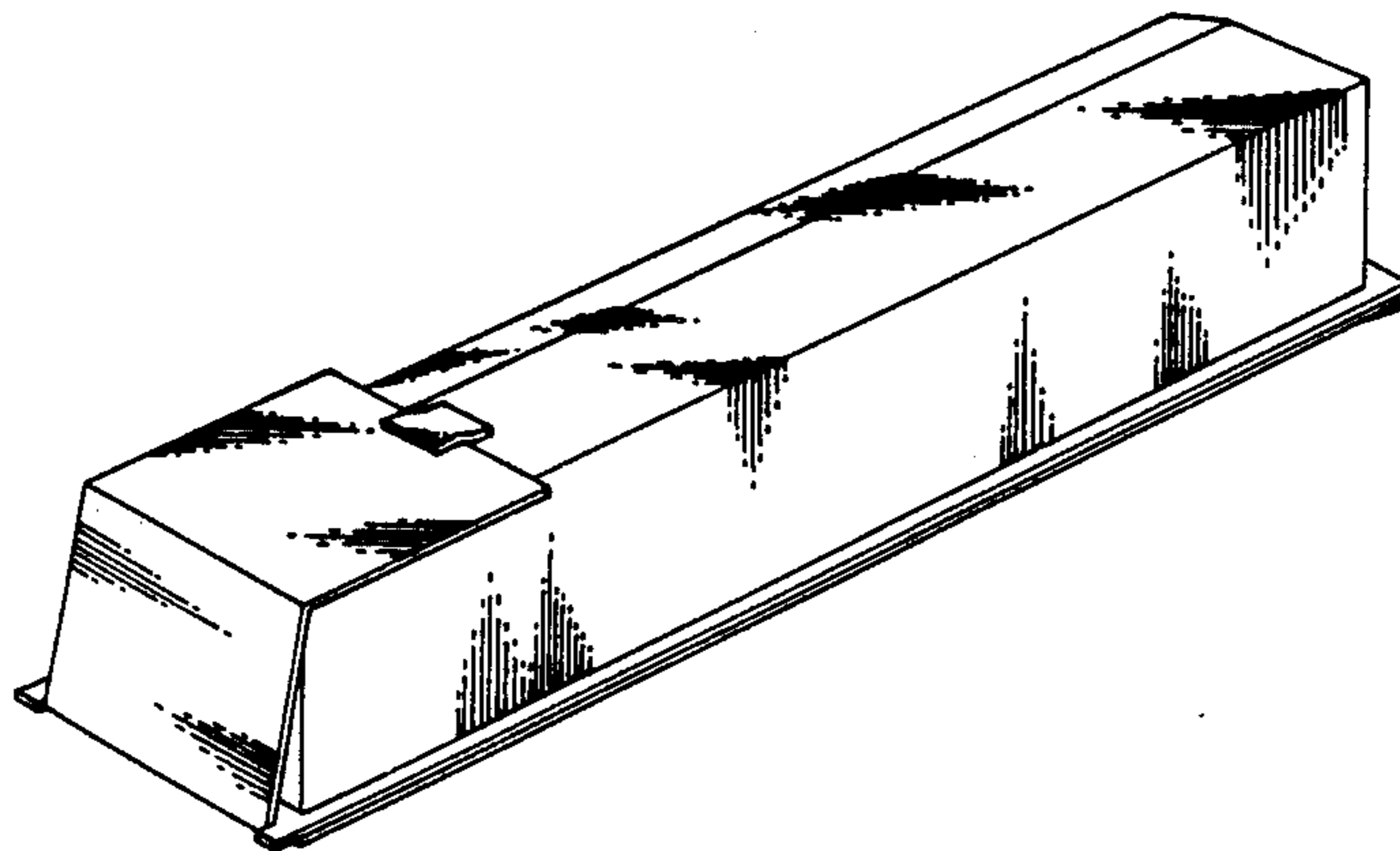

FIG. 2

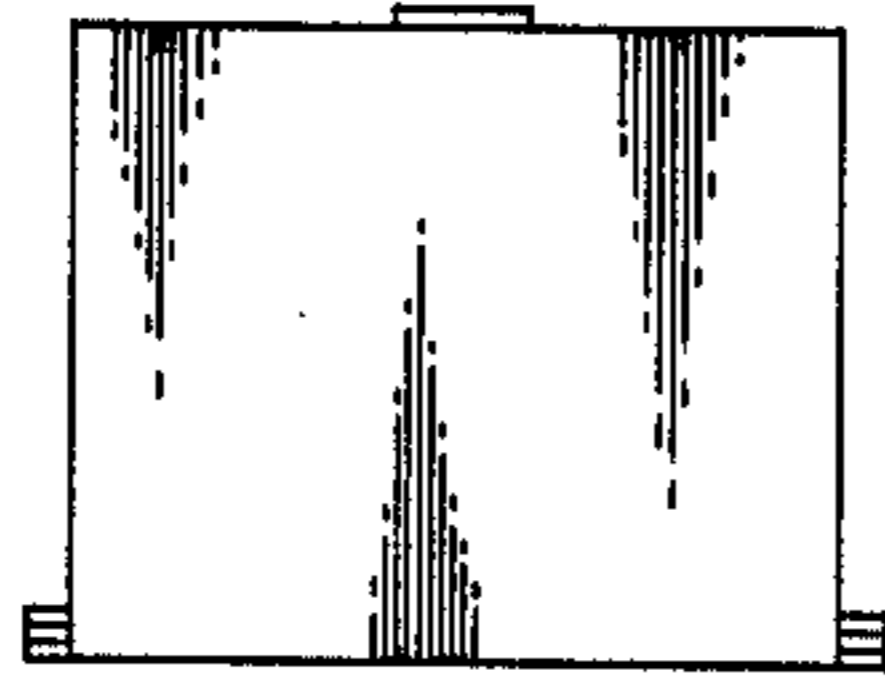

FIG. 3

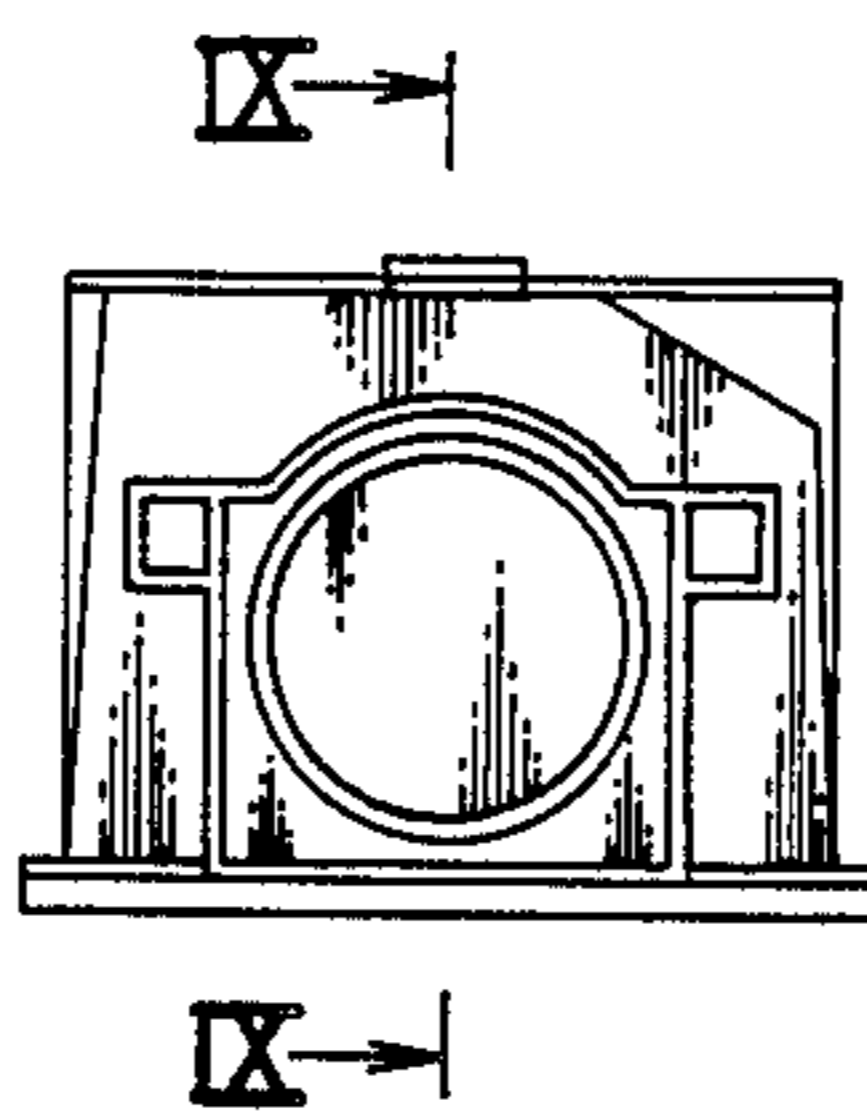

FIG. 4

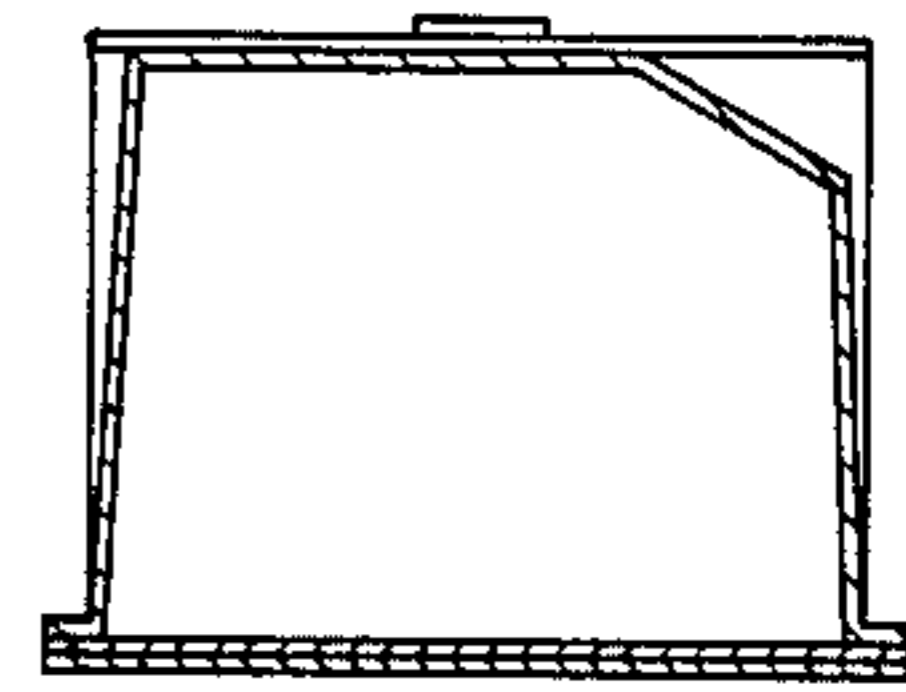

FIG. 1

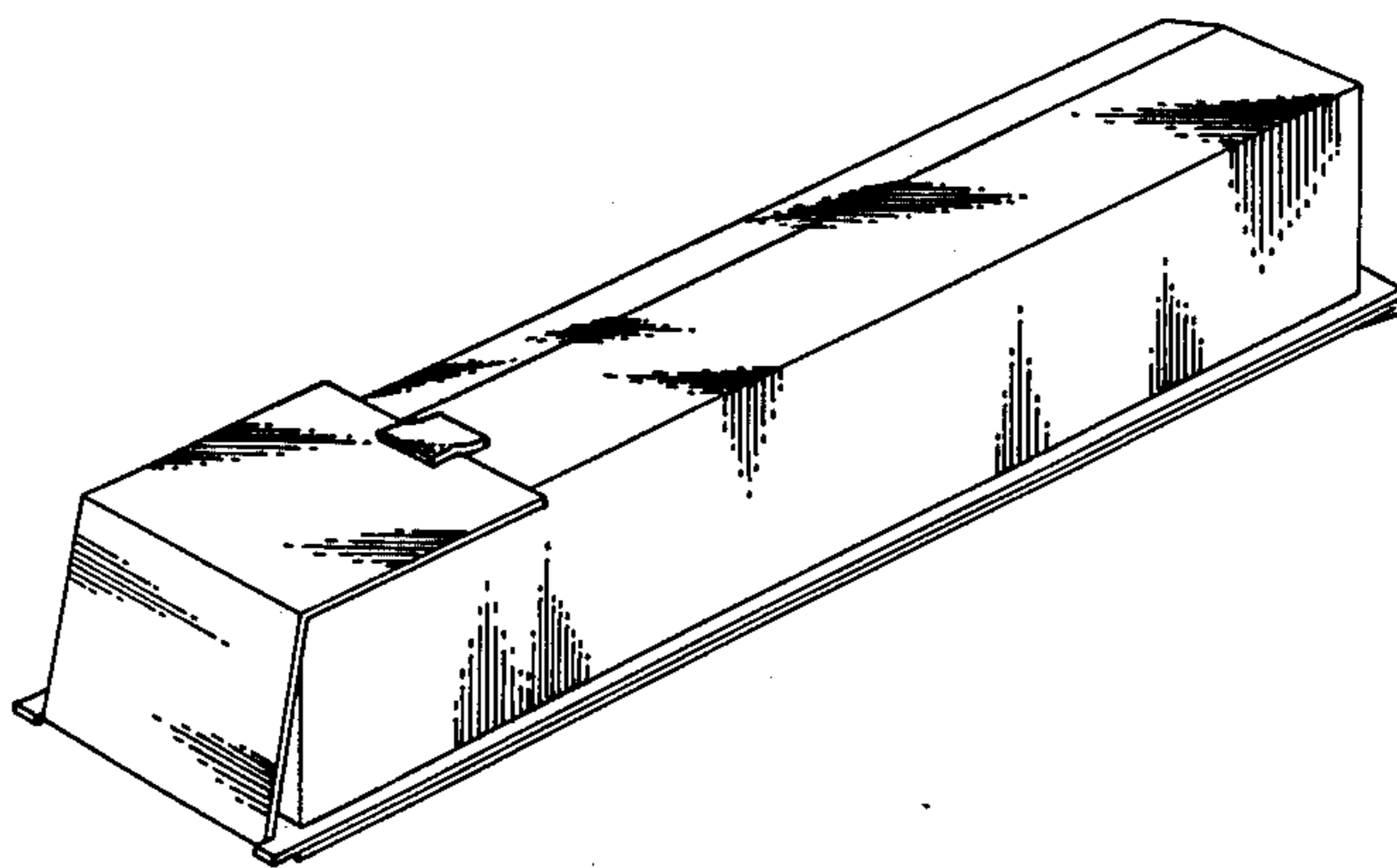

FIG. 5

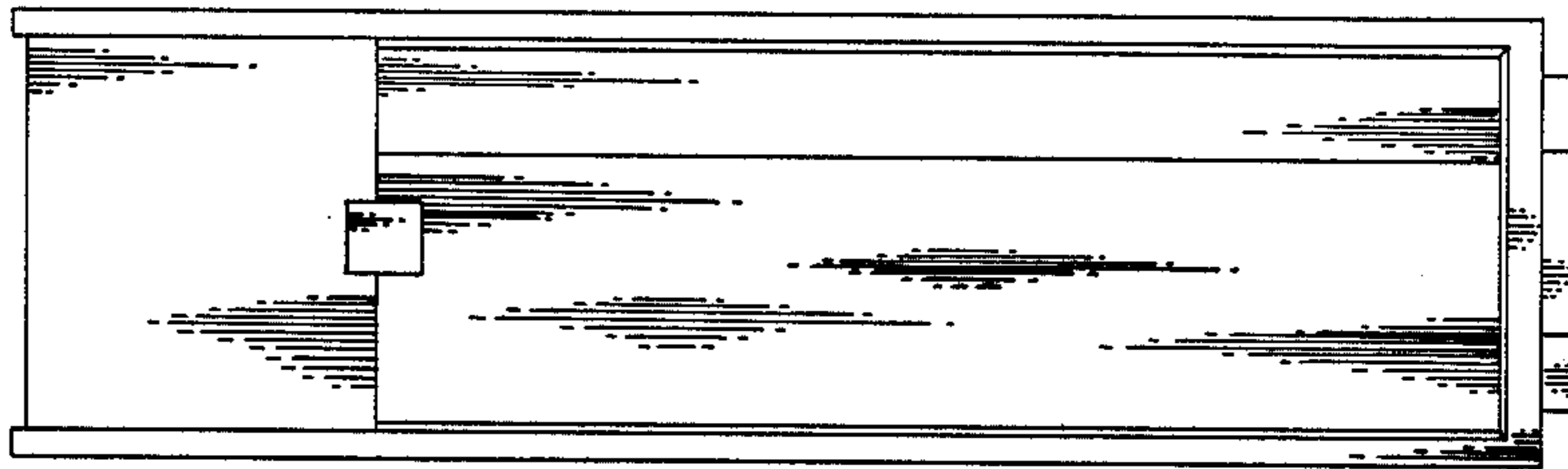
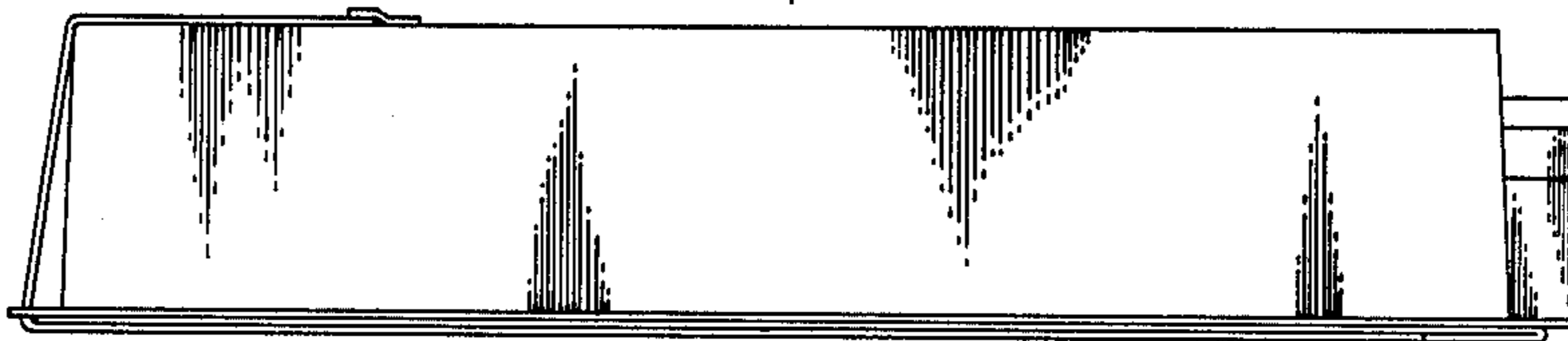

FIG. 6

← IV



← IV

FIG. 7

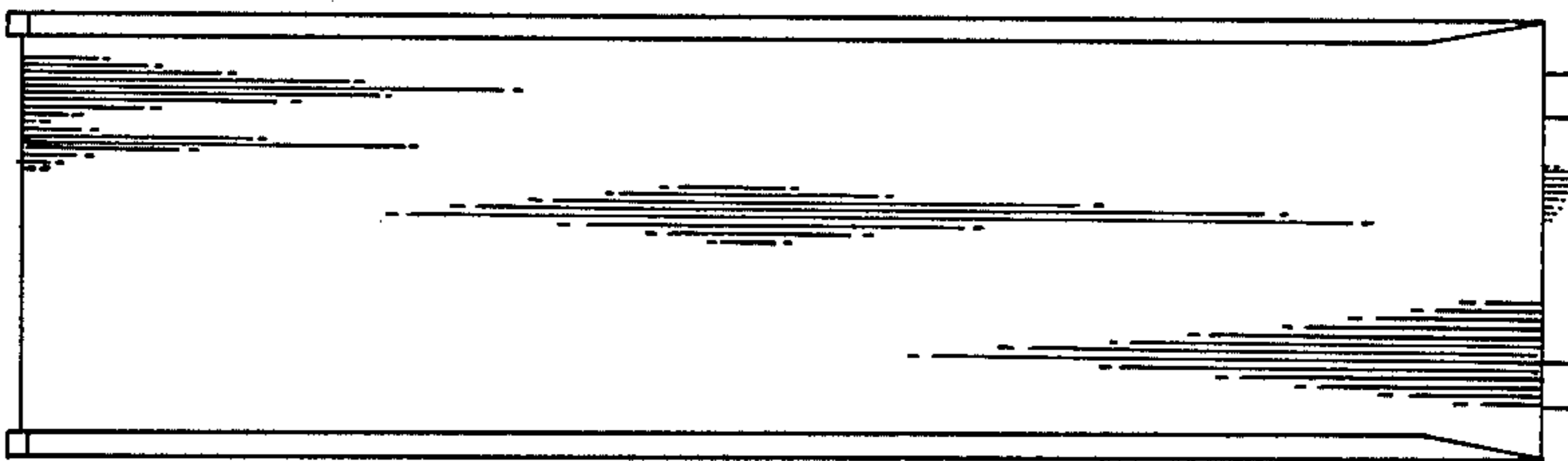

FIG. 8

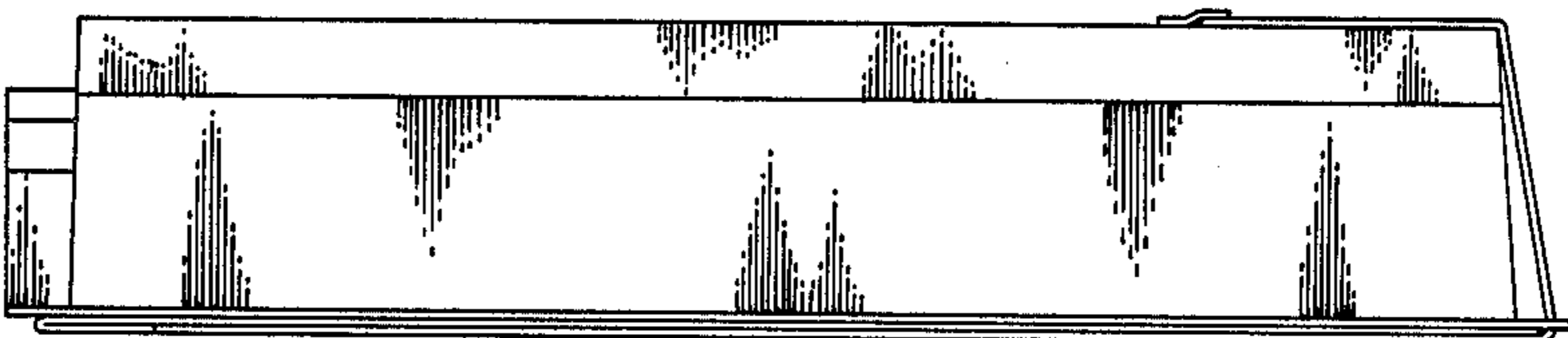

FIG. 9

