

United States Patent [19]

Kimura

[11] Patent Number: **Des. 298,326**

[45] Date of Patent: **** Nov. 1, 1988**

[54] **MEMORY CARD FOR A COMPUTER SYSTEM**

3,895,267 7/1975 Gordon et al. 361/392
4,652,976 3/1987 Fushimoto 361/394 X

[75] Inventor: **Masatoshi Kimura, Itami, Japan**

[73] Assignee: **Mitsubishi Denki Kabushiki Kaisha, Tokyo, Japan**

[**] Term: **14 Years**

[21] Appl. No.: **845,810**

[22] Filed: **Mar. 25, 1986**

[30] **Foreign Application Priority Data**

Oct. 16, 1985 [JP] Japan 60-43638

[52] U.S. Cl. **D14/114**

[58] Field of Search D14/100, 107, 114, 117,
D14/11; D13/40, 41; 174/52 R; 361/331, 380,
390-395, 399; D18/12, 22

[56] **References Cited**

U.S. PATENT DOCUMENTS

D. 277,189 1/1985 Shibata D14/114
D. 287,253 12/1986 Satake D14/114 X
D. 291,698 9/1987 Hirooka et al. D14/114

OTHER PUBLICATIONS

4 page pamphlet entitled "Mitsubishi IC MELCARD".
52 Page pamphlet entitled "Mitsubishi IC MELCARD application Note" by Mitsubishi Electric, Mar. 1986.

Primary Examiner—Susan J. Lucas
Attorney, Agent, or Firm—Birch, Stewart, Kolasch & Birch

[57] CLAIM

The ornamental design for a memory card for a computer system, as shown and described.

DESCRIPTION

FIG. 1 is a front elevation view of the memory card for a computer system showing my new design;
FIG. 2 is a rear elevation view thereof;
FIG. 3 is a top plan view thereof;
FIG. 4 is a bottom view thereof;
FIG. 5 is a left side elevation view thereof, the right side being a mirror image; and
FIG. 6 is a perspective view thereof.

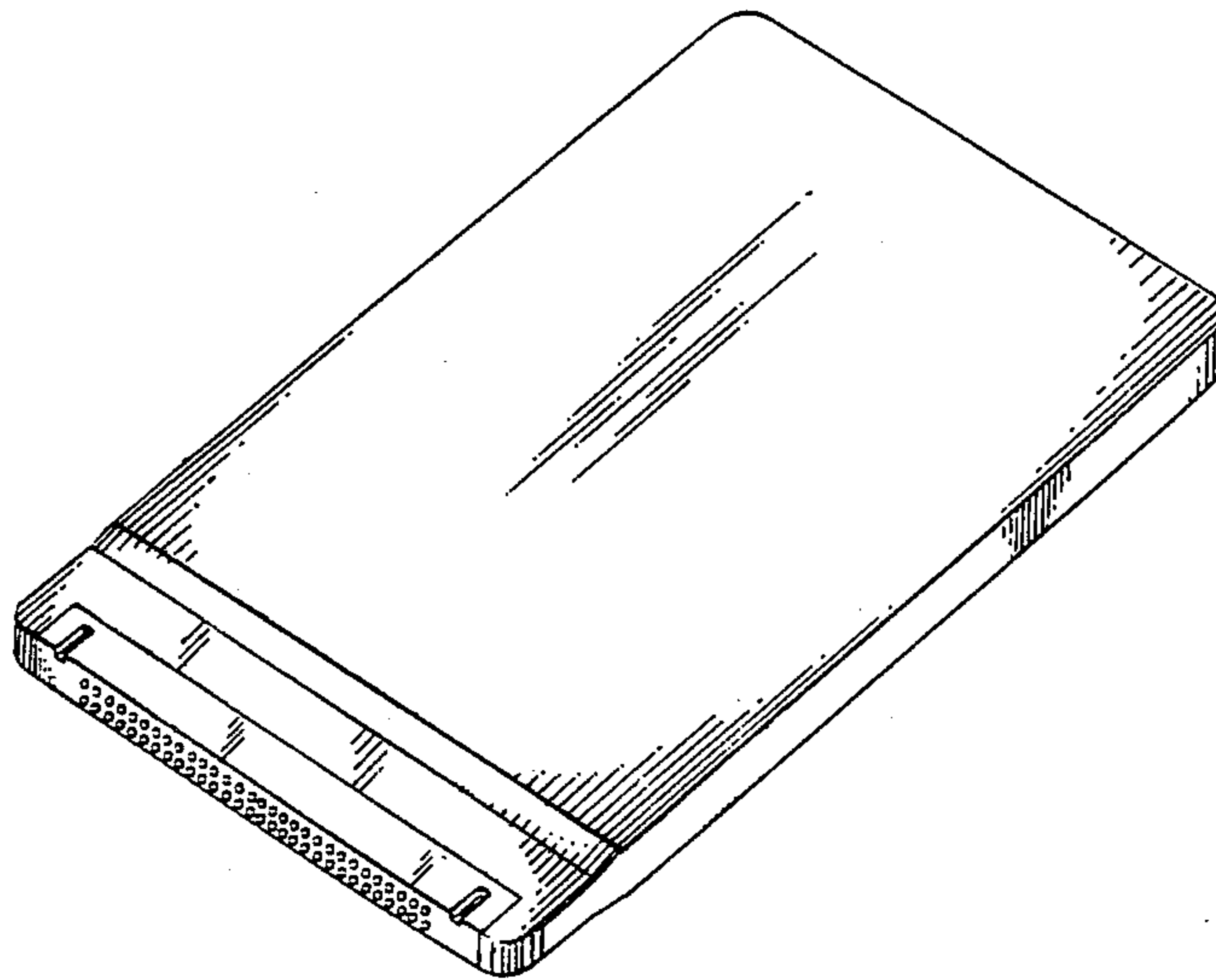

FIG. 1.

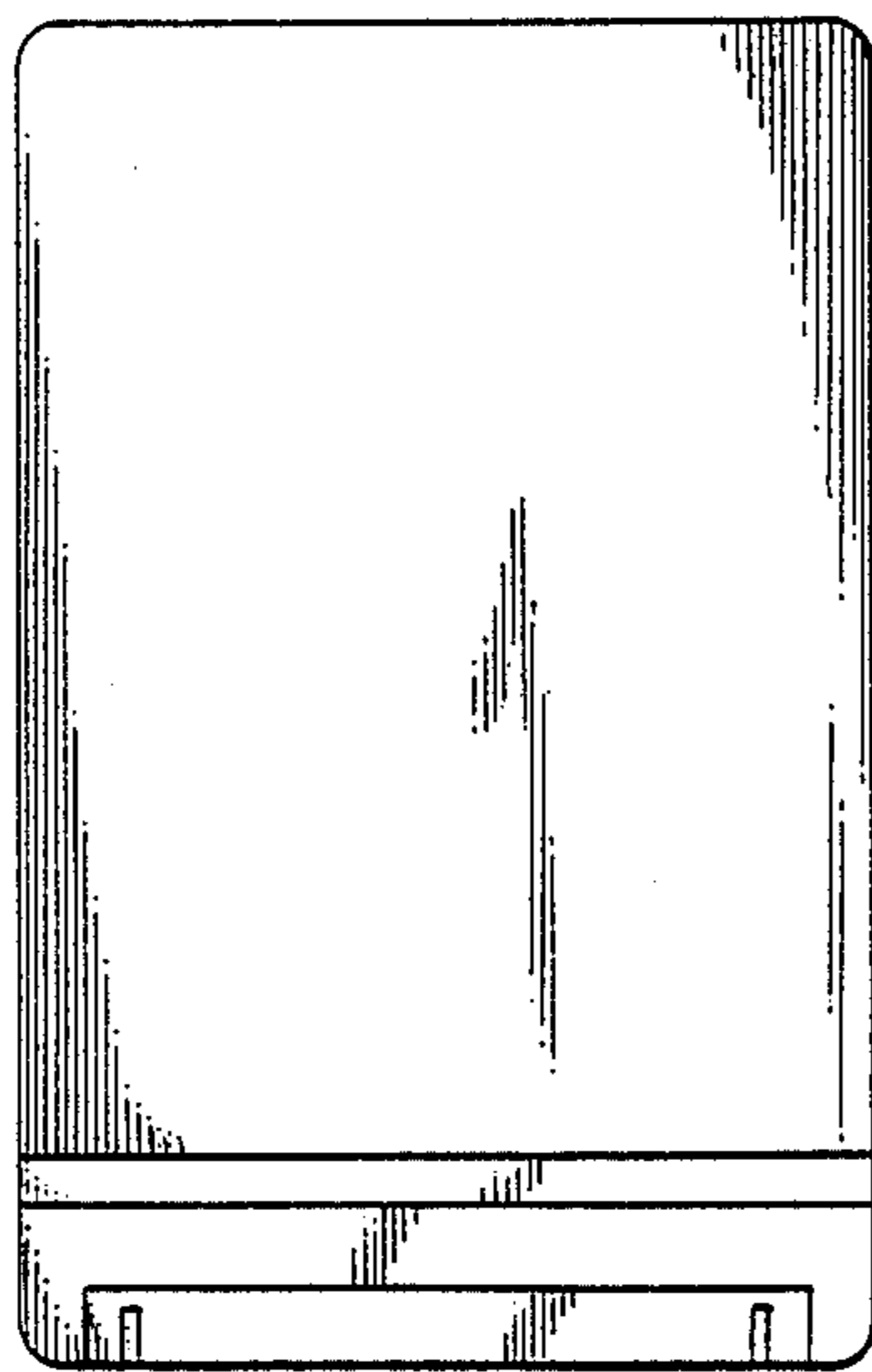

FIG. 2.

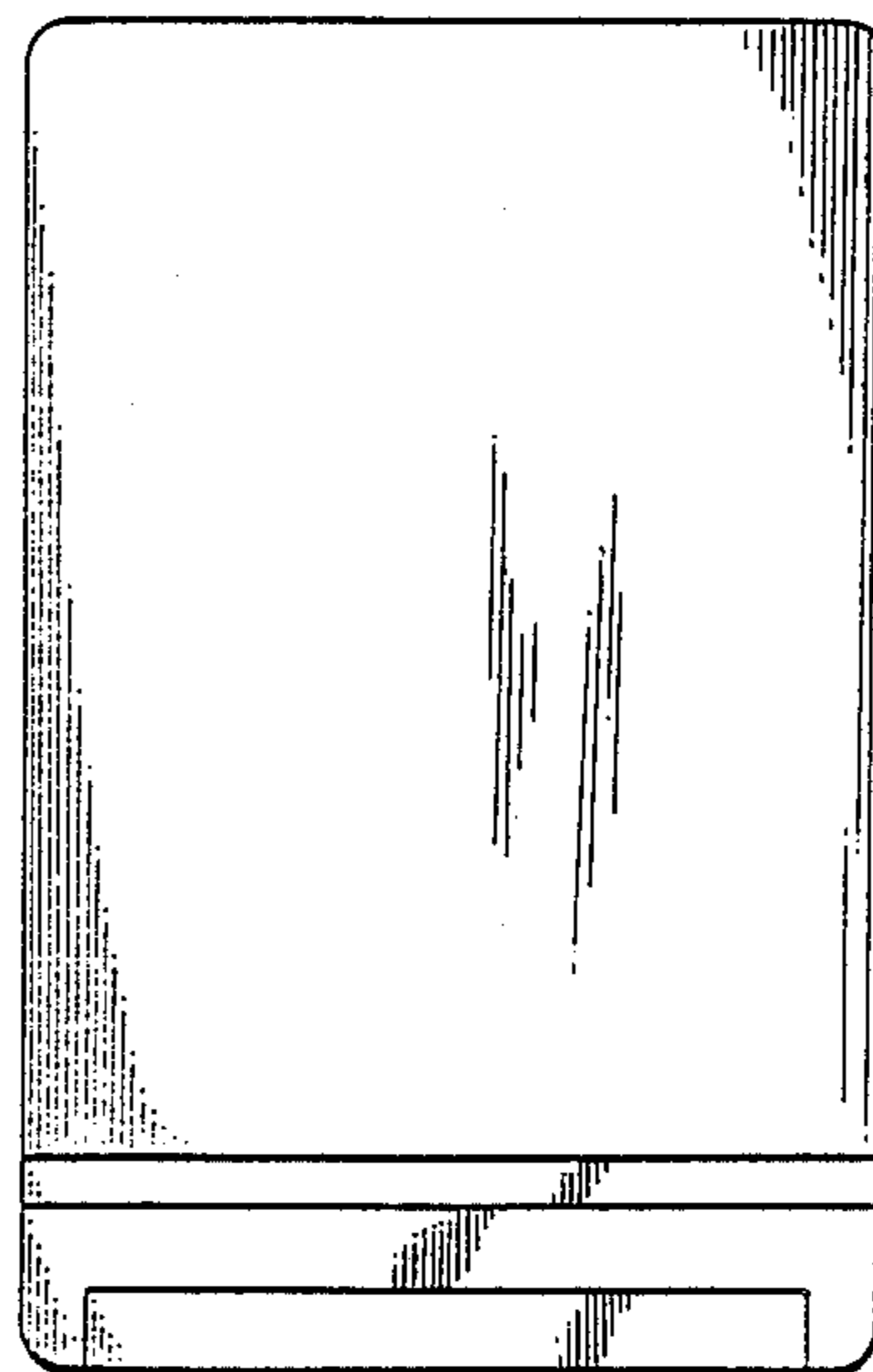

FIG. 5.



FIG. 3.



FIG. 4.



FIG. 6.

