

[54] **HANDSET TELEPHONE**

[76] **Inventor: Page Falconburg, 1158 SE. 32nd St., Cape Coral, Fla. 33907**

[**] **Term: 14 Years**

[21] **Appl. No.: 27,508**

[22] **Filed: Mar. 18, 1987**

[52] **U.S. Cl. D14/53; D14/64; D14/62; 379/434**

[58] **Field of Search D14/63, 64, 53, 62, D14/60; D10/6; D7/5; D9/319; D11/149**

[56] **References Cited**

U.S. PATENT DOCUMENTS

D. 5,234	8/1871	Dovell	D9/319
D. 8,215	3/1875	Libbey	D11/149
D. 21,182	11/1891	Beschoff	D10/6
D. 134,817	1/1943	Cummings	D10/6
D. 149,435	4/1948	Neill	D14/69
D. 203,994	3/1966	Brundlein et al.	D14/64
D. 244,141	4/1977	Bliven	D14/63
D. 244,472	5/1977	Hillen	D14/63
D. 275,392	9/1984	Breger	D14/63
D. 275,568	9/1984	Marshall	D14/63
D. 282,735	2/1986	Tizzard	D14/69
D. 282,891	3/1986	Satterfield	D7/5
D. 284,761	7/1986	Ryan	D14/64

D. 292,799 11/1987 Falcone D14/53 X
 D. 294,697 3/1988 Burkett et al. D14/64

Primary Examiner—Horace B. Fay
Attorney, Agent, or Firm—Peter L. Michaelson

[57] **CLAIM**

The ornamental design for a handset telephone, as shown and described herein.

DESCRIPTION

FIG. 1 is a front, top and right side perspective view of a handset telephone showing my new design; FIGS. 2 and 3 are respectively top and bottom plan views thereof; FIGS. 4 and 5 are respectively front and rear elevational views thereof; FIG. 6 is a right side elevational view thereof, the side opposite being substantially a mirror image thereof; FIG. 7 is a right side elevational view of a second embodiment thereof, the side opposite being substantially a mirror image; FIG. 8 is a bottom plan view of the second embodiment; the sole difference of this embodiment, vis-a-vis the first embodiment showing, being the small, substantially flat, pad attached upon the shoe sole as manifested in FIGS. 7 and 8. The showing in abbreviated form of cord in all figures has been for ease and clarity of illustration.

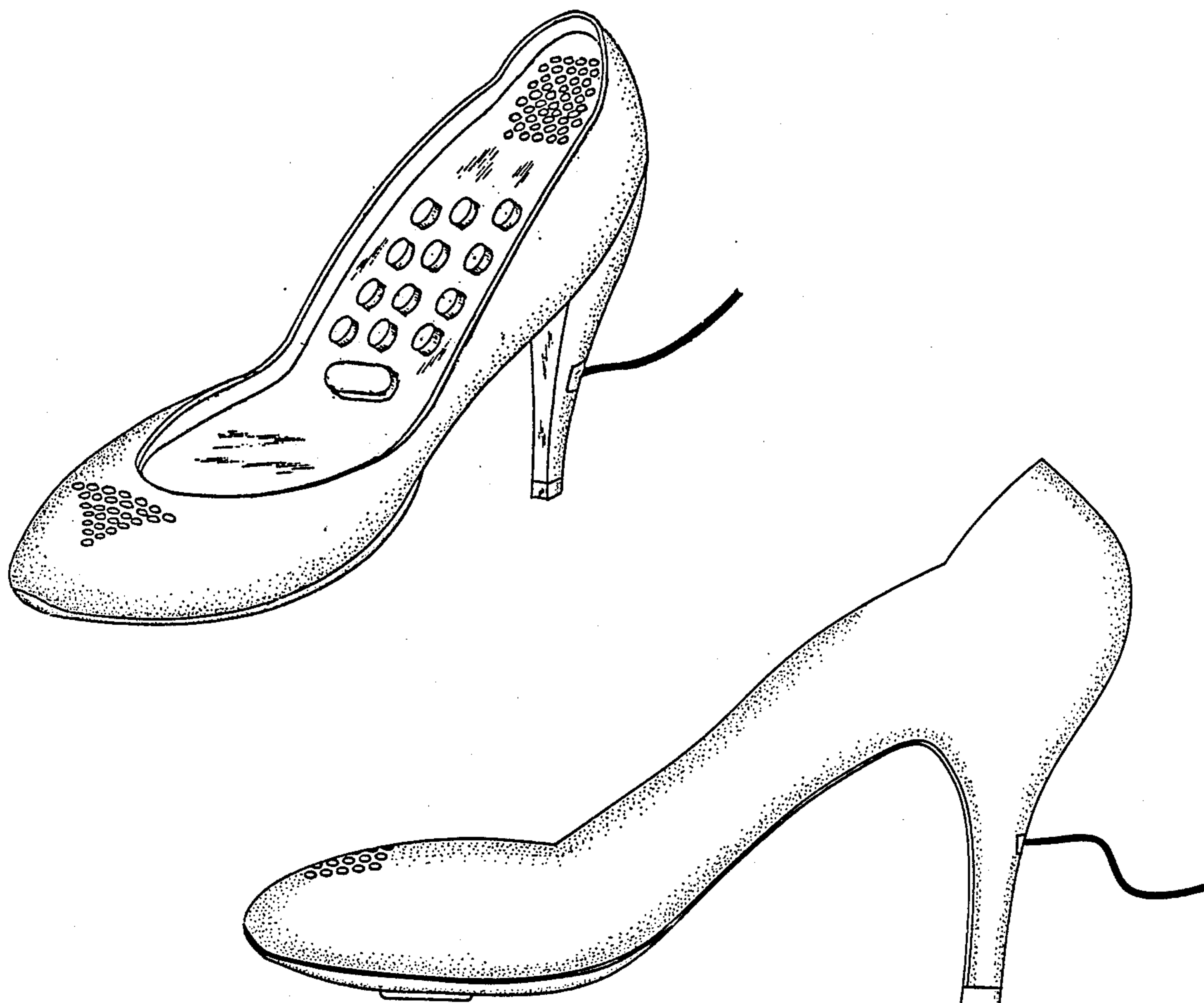

FIG. 1

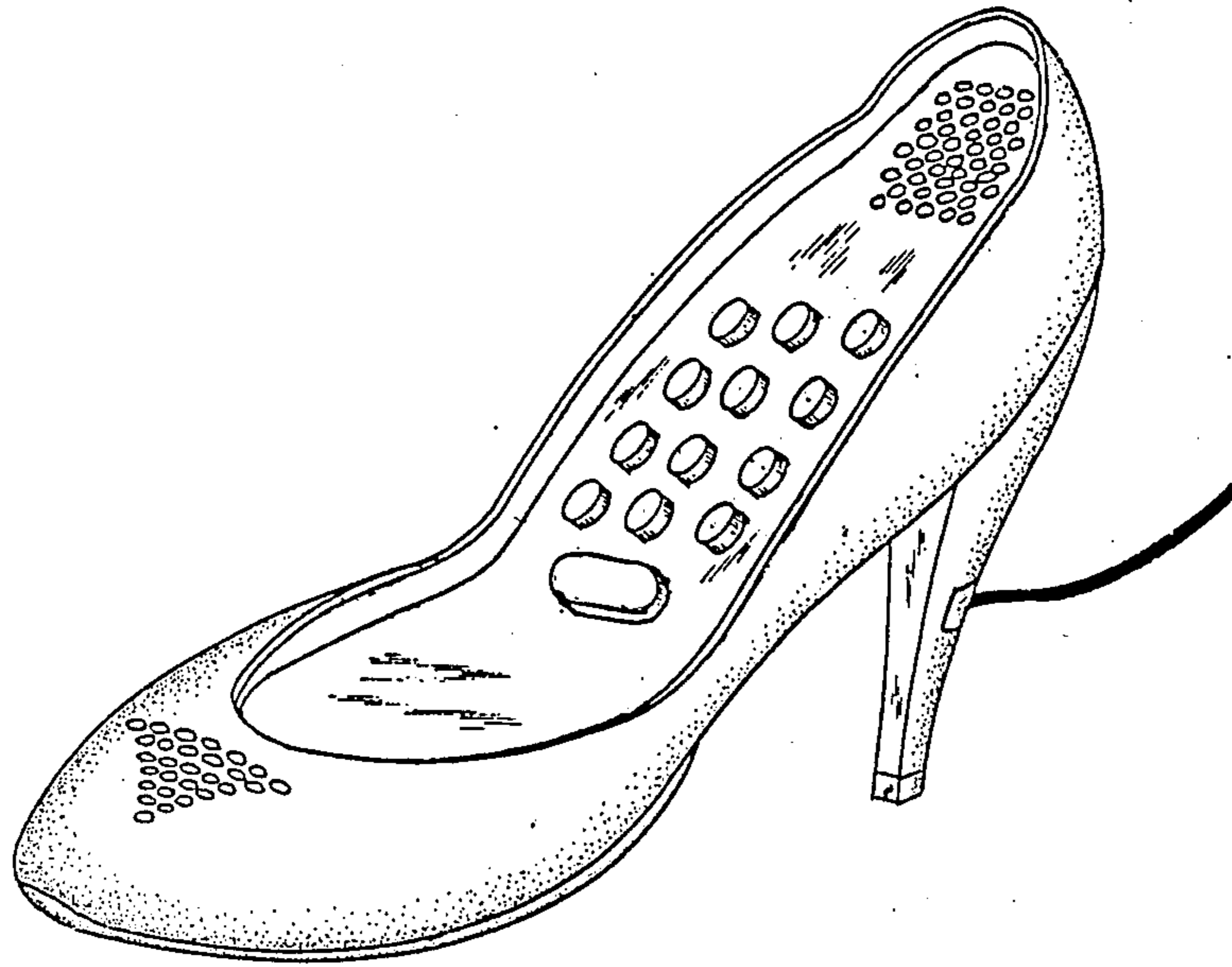

FIG. 2

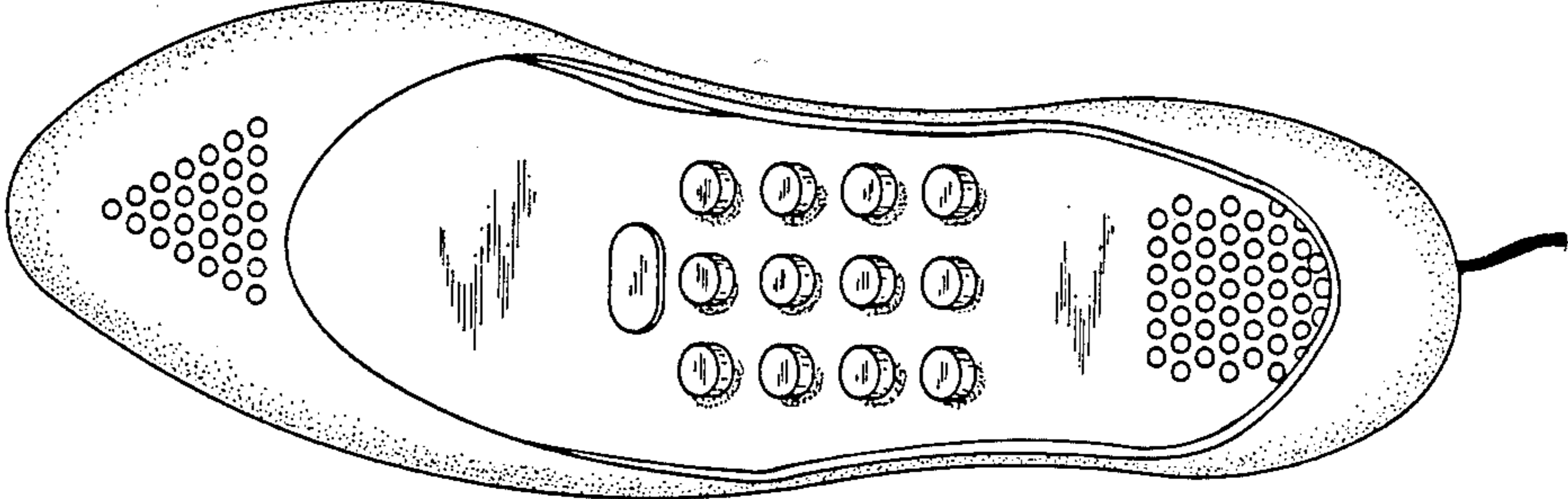

FIG. 3

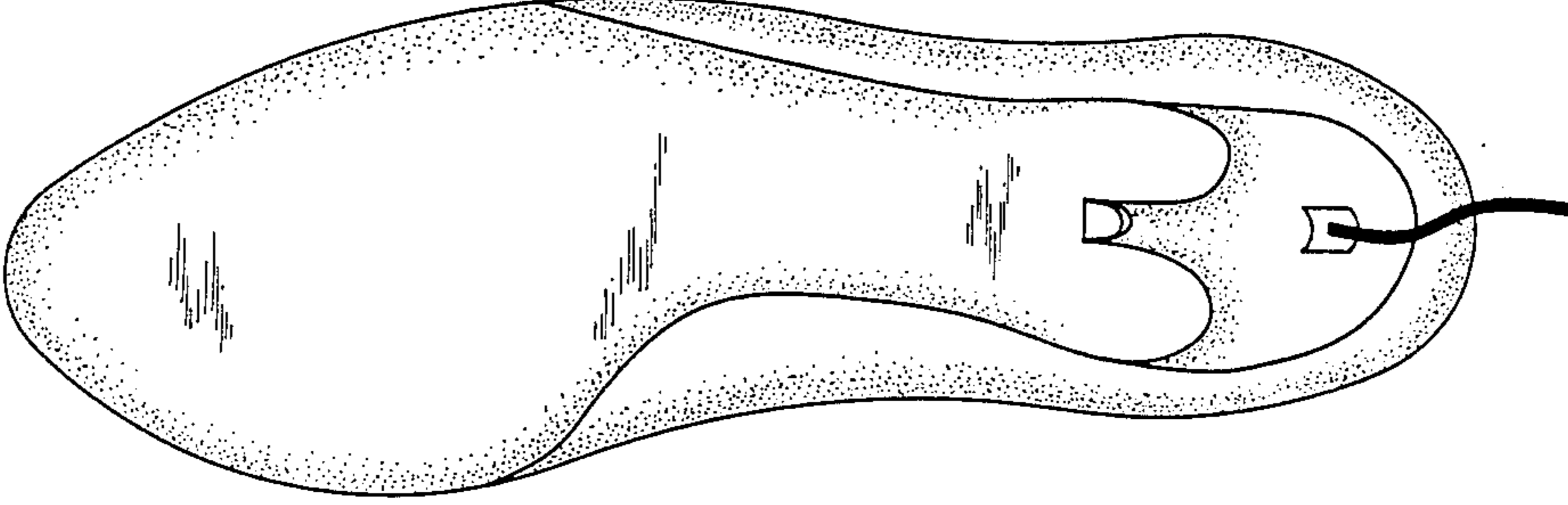

FIG. 4

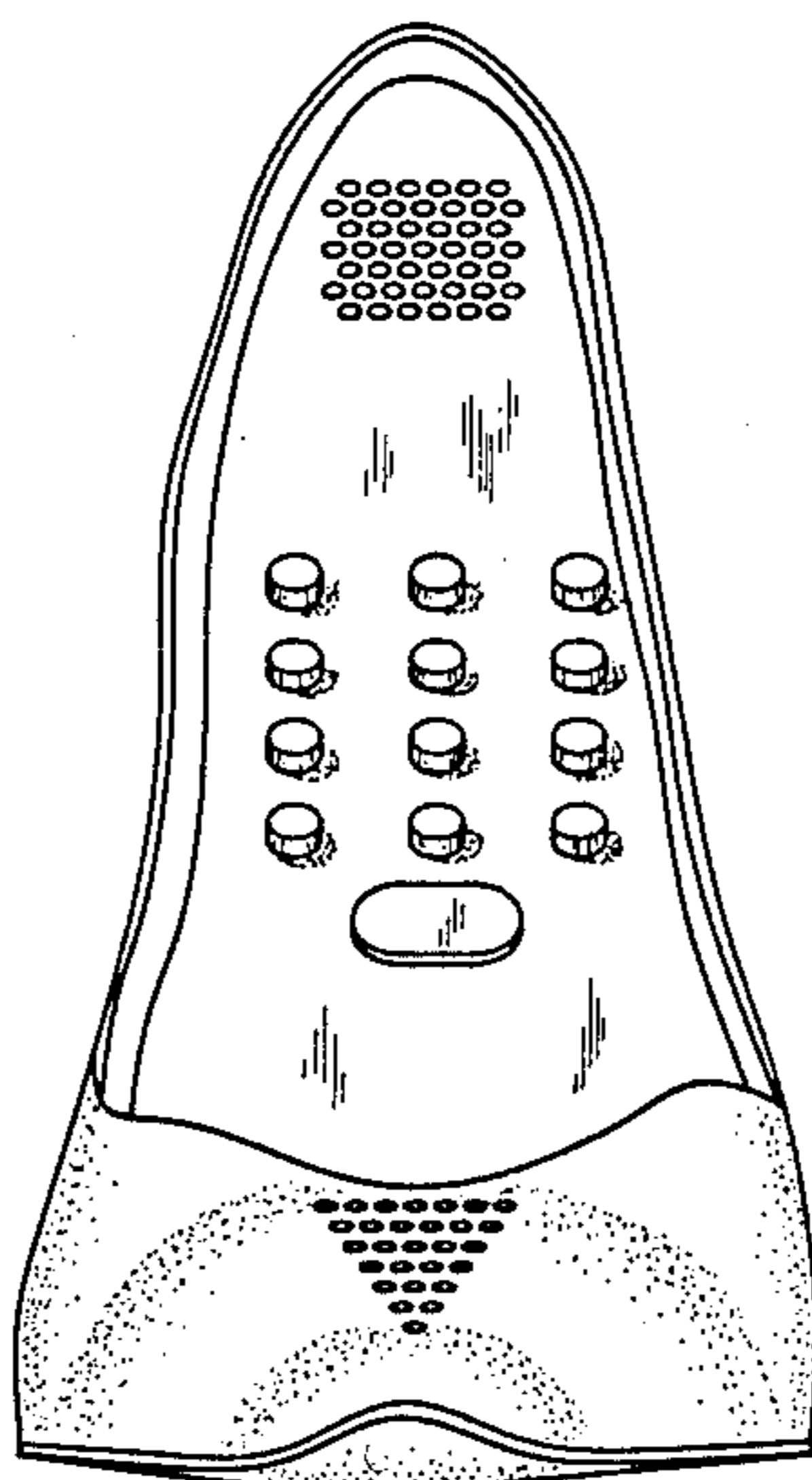

FIG. 5

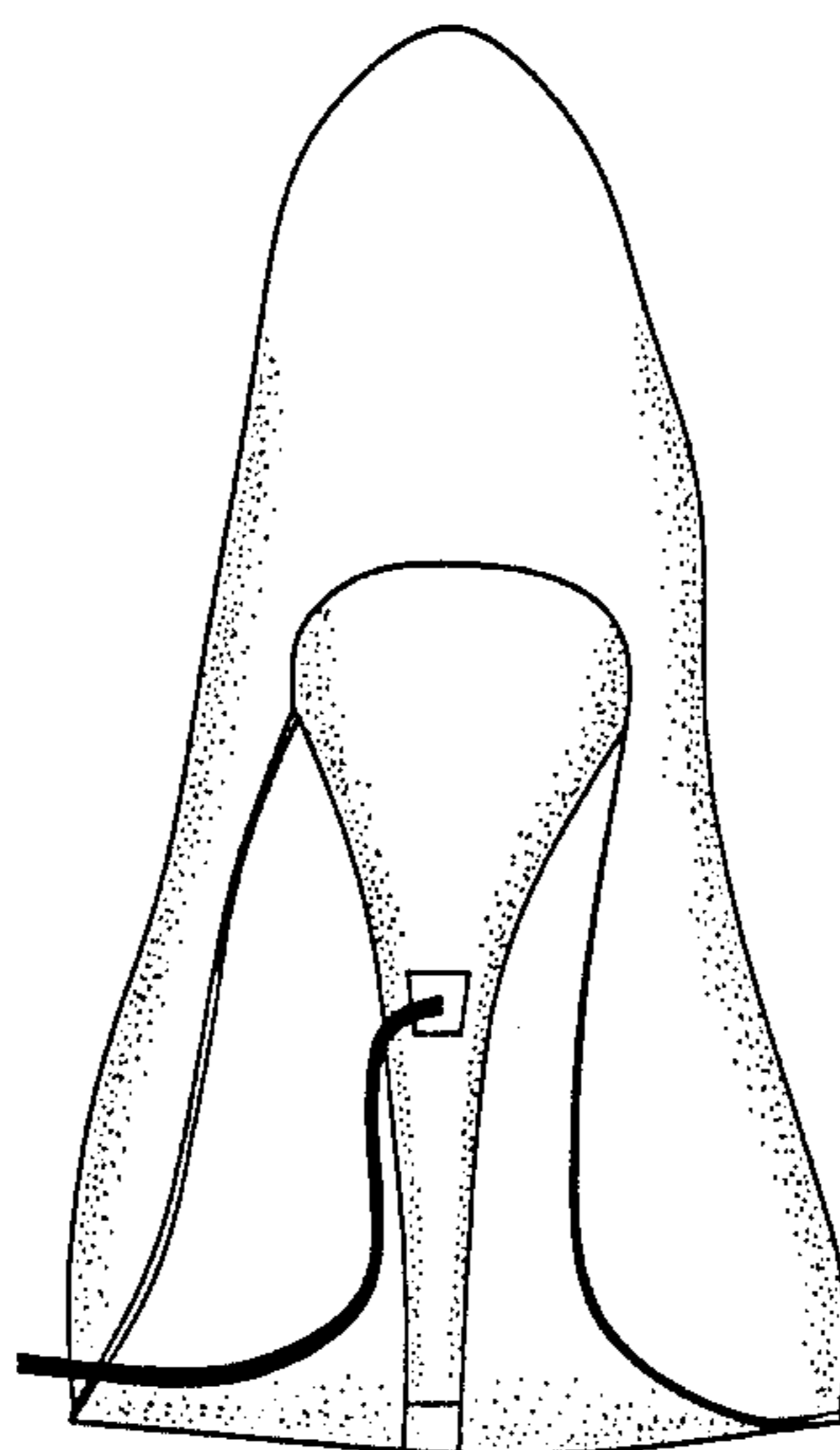

FIG. 6

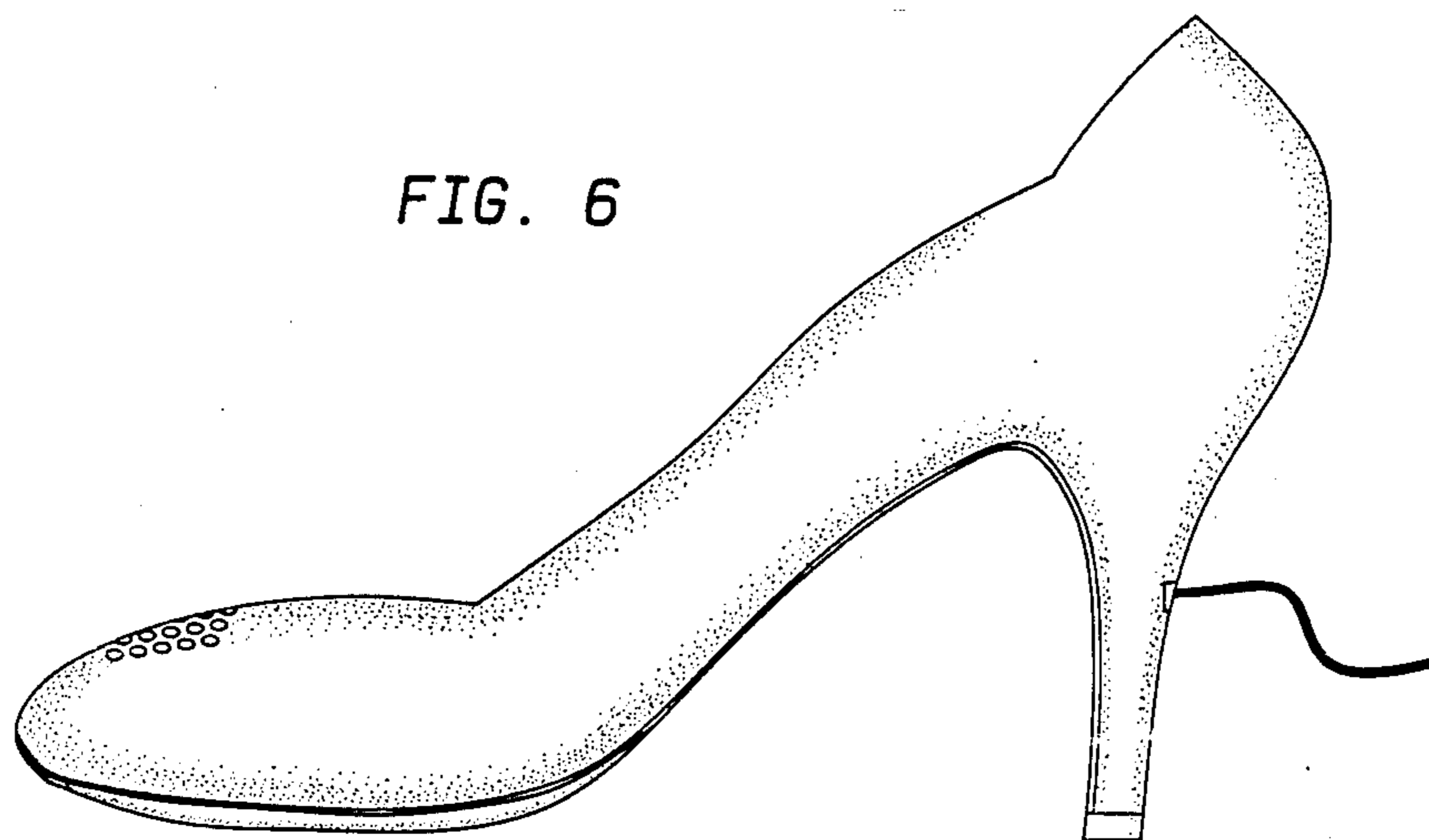

FIG. 7

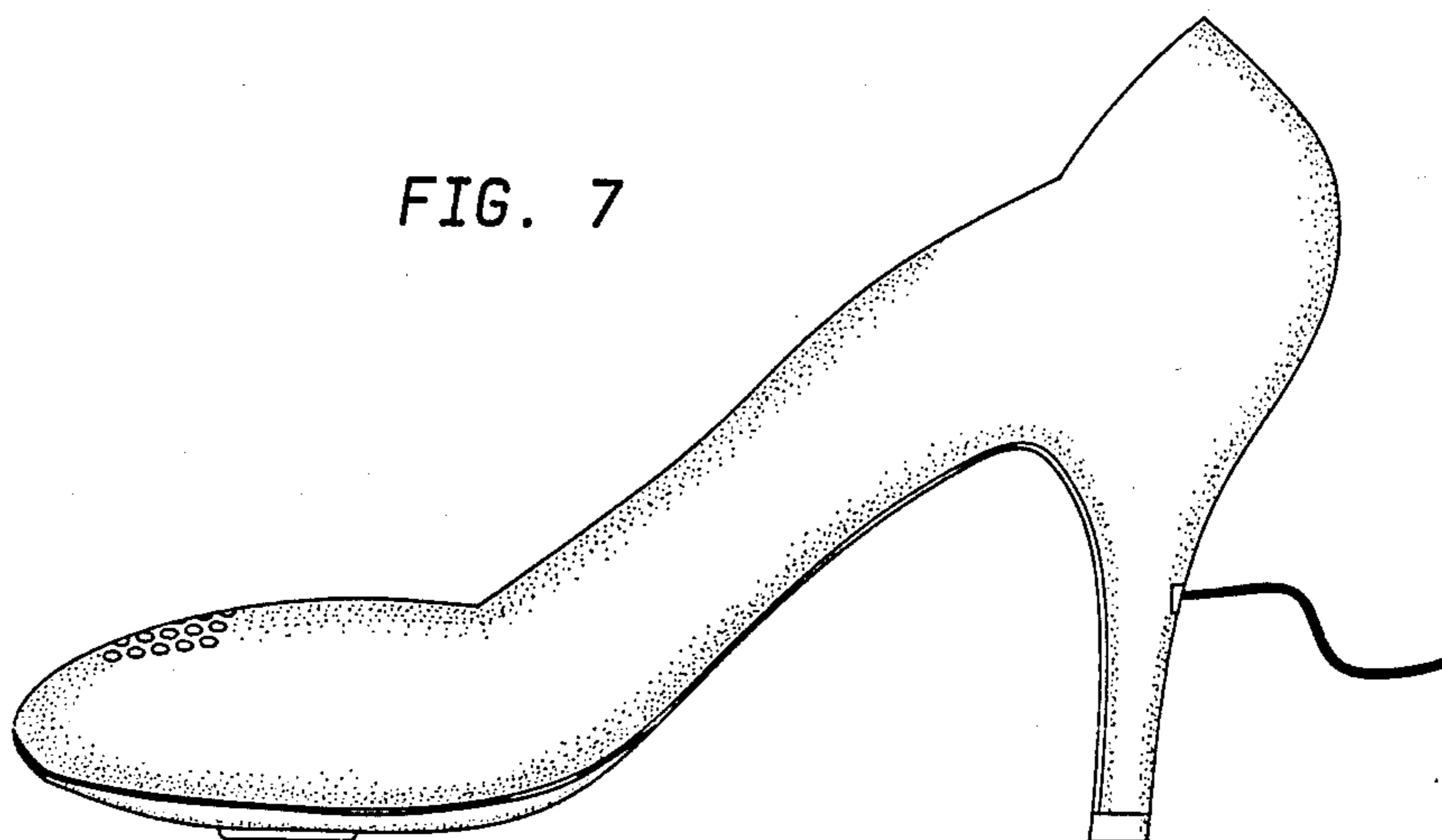

FIG. 8

