

[54] ELECTRICAL CONNECTOR

[75] Inventor: Siegfried A. De Jong, The Hague, Netherlands

[73] Assignee: Sensor Nederland B.V., Netherlands

[**] Term: 14 Years

[21] Appl. No.: 806,554

[22] Filed: Nov. 26, 1985

[30] Foreign Application Priority Data

May 28, 1985 [XH] Hague DM/005304
[52] U.S. Cl. D13/24; D13/28
[58] Field of Search D13/24-31;
439/284, 290, 291, 437, 460

[56] References Cited

U.S. PATENT DOCUMENTS

D. 128,400 7/1941 Miller 439/291
D. 186,887 12/1959 Yarick, Jr. D13/24

FOREIGN PATENT DOCUMENTS

3203809 8/1983 Fed. Rep. of Germany 439/468
0284204 2/1935 Italy 439/445

OTHER PUBLICATIONS

Lemo, U.S.A. Inc. "S" Series Connector Catalog p. 79.

Primary Examiner—Wallace R. Burke
Assistant Examiner—Clare E. Heflin
Attorney, Agent, or Firm—Ostrolenk, Faber, Gerb & Soffen

[57] CLAIM

The ornamental design for an electrical connector, as shown and described.

DESCRIPTION

FIG. 1 is a side elevational view of the electrical connector showing my new design;
FIG. 2 is a front elevational view thereof;
FIG. 3 is a bottom plan view thereof;
FIG. 4 is a fragmentary cross-sectional view thereof, taken along line 4—4 in FIG. 3;
FIG. 5 is a fragmentary cross-sectional view thereof, taken along line 5—5 in FIG. 3.
The undisclosed rear is a mirror image of FIG. 2.

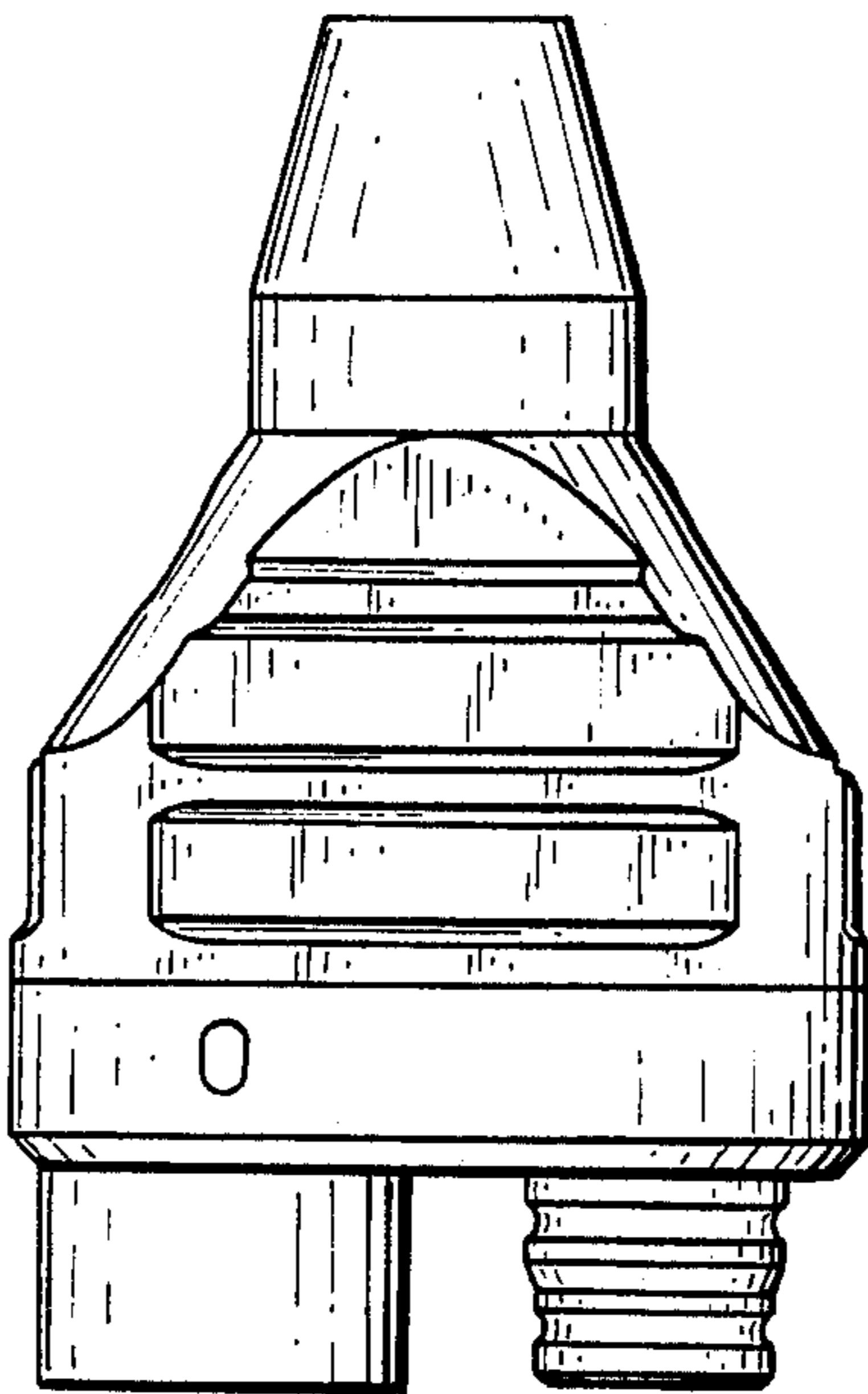

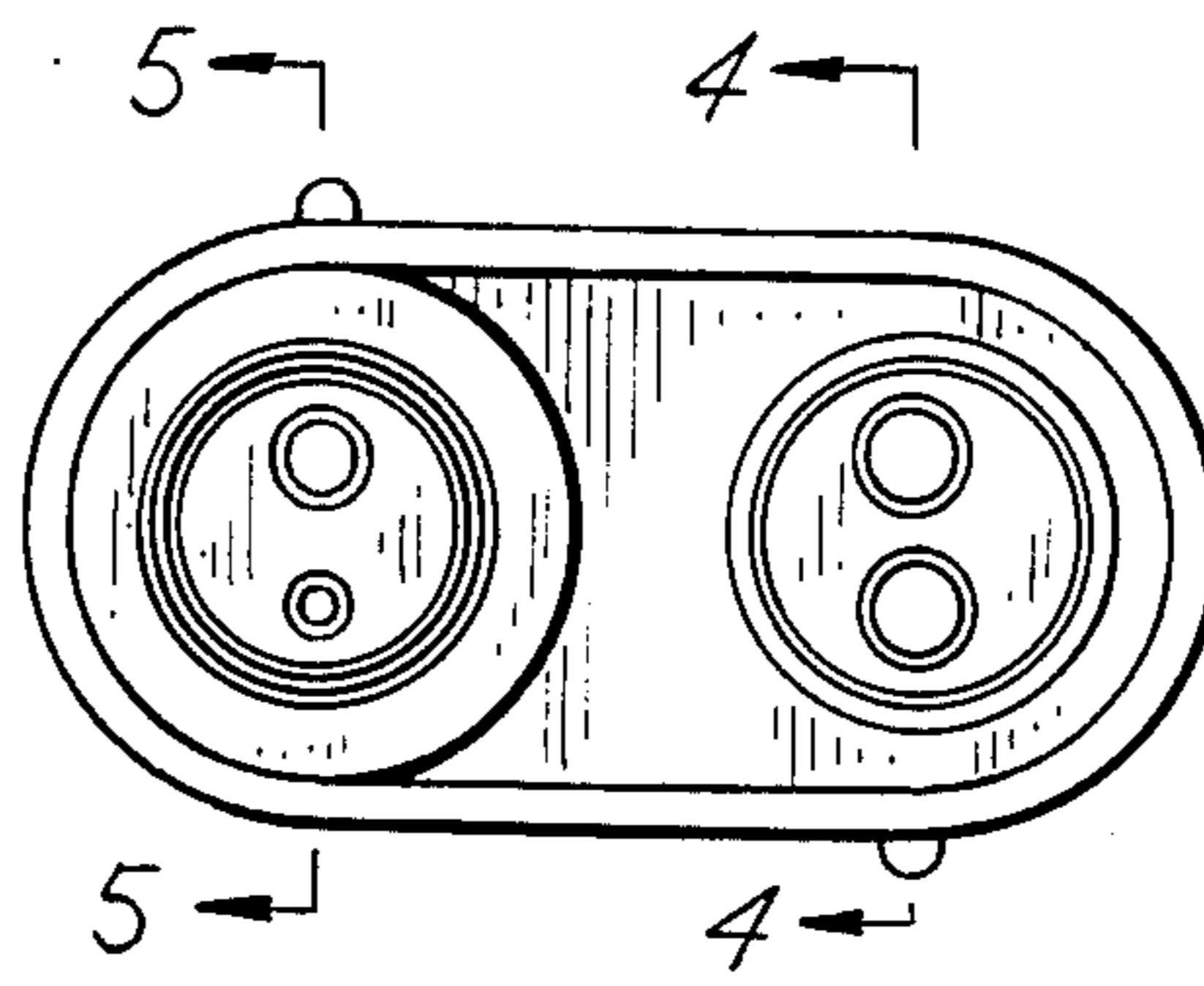
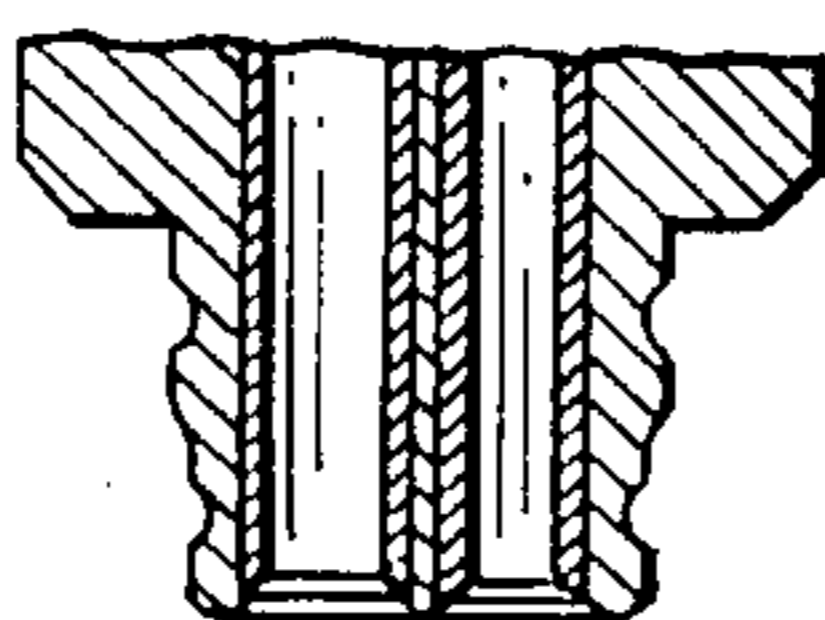
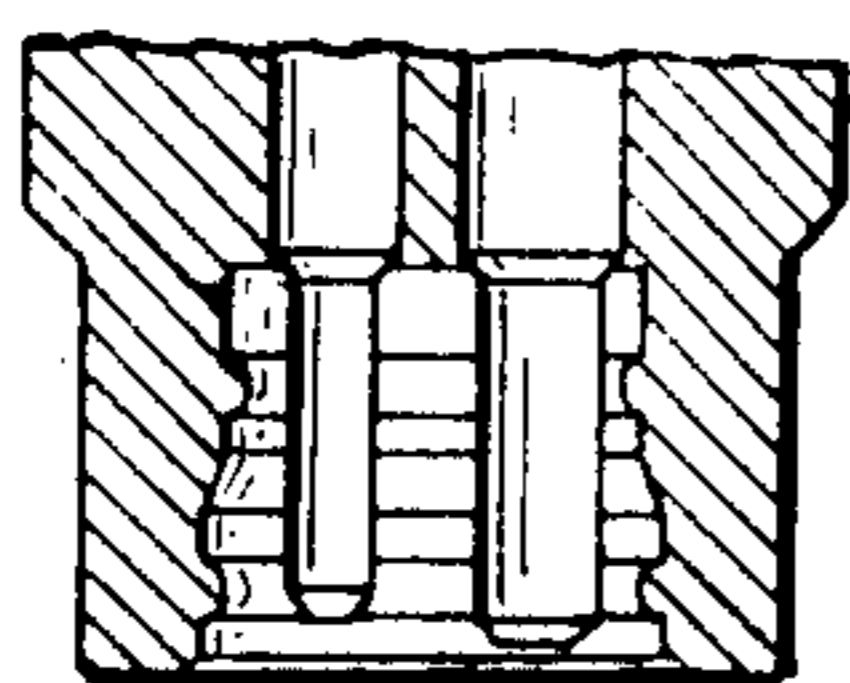
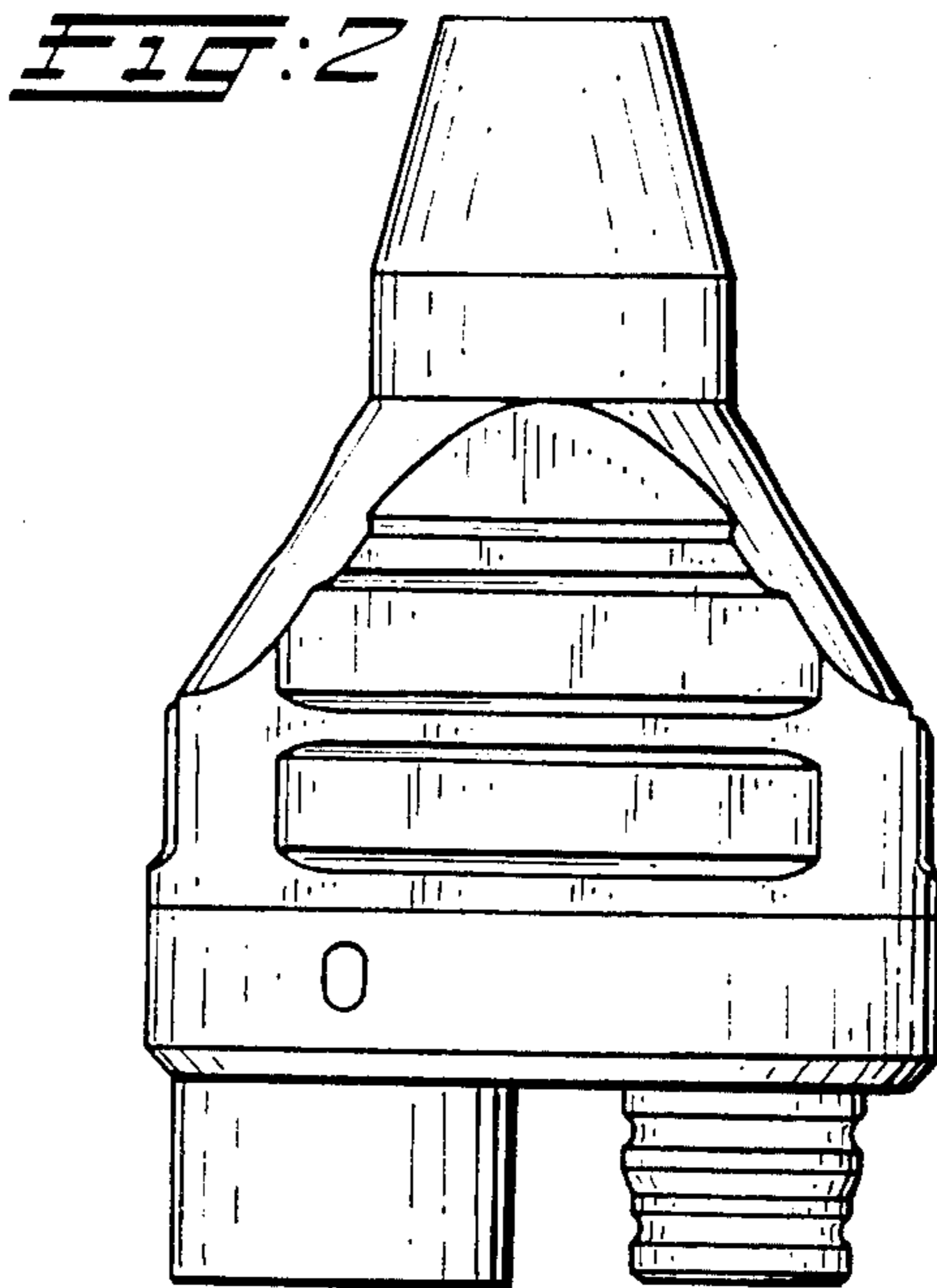
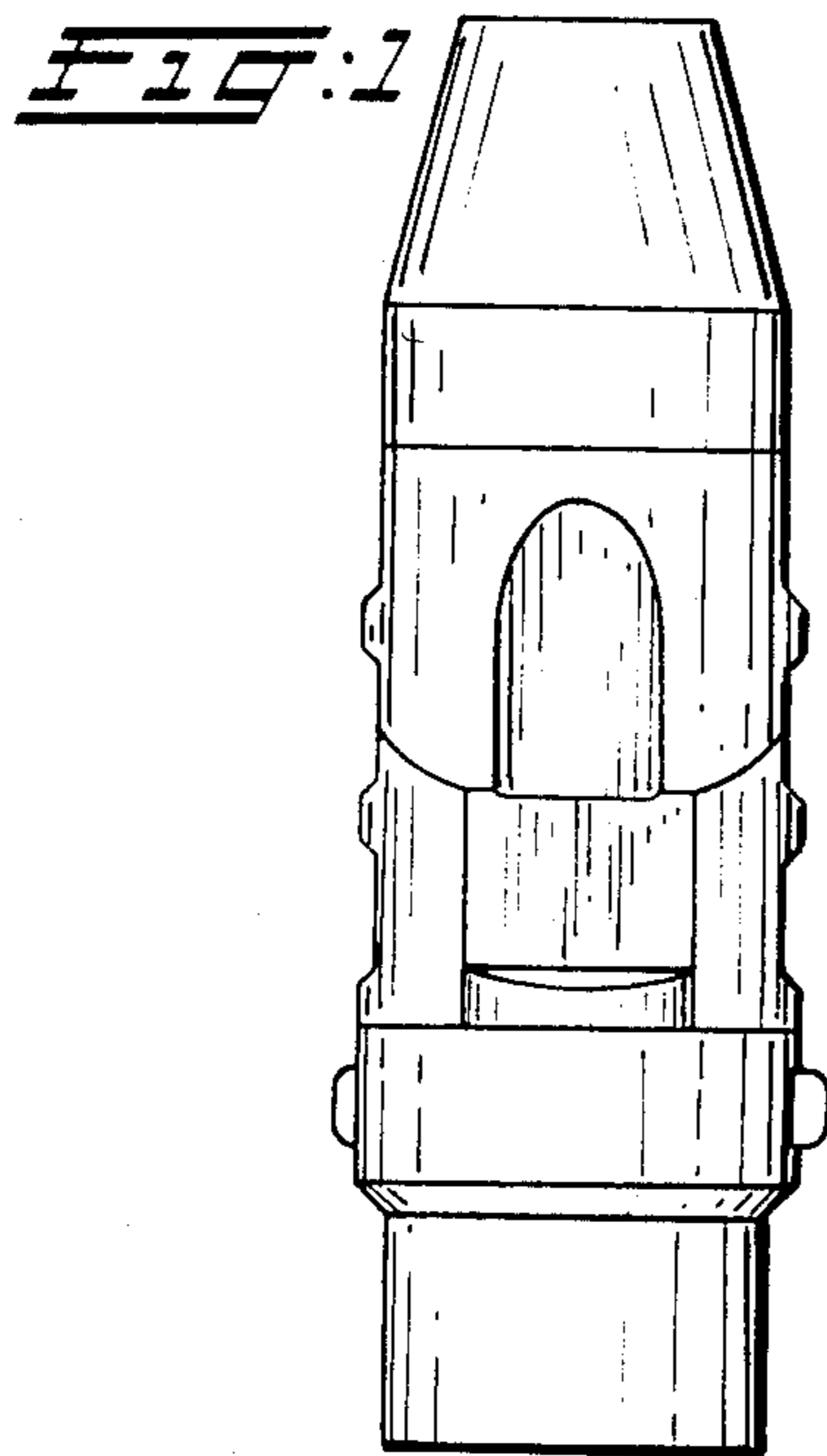

FIG:5

FIG:4

FIG:3