

[54] **PLANTER BOX**

[76] **Inventor: Ray L. Granger, 772 Bird Bay Dr., #204, Venice, Fla. 33595**

[**] **Term: 14 Years**

[21] **Appl. No.: 884,268**

[22] **Filed: Jul. 10, 1986**

[52] **U.S. Cl. D11/156**

[58] **Field of Search D11/143, 155, 156; D23/113, 138; 47/66, 68, 72; D30/131**

[56] **References Cited**

U.S. PATENT DOCUMENTS

D. 097,495	11/1935	Madvig	D11/156
D. 166,419	4/1952	Sandkuhle	D11/156
1,015,584	1/1912	Powell	D25/113
2,846,107	8/1958	Orter	D11/156
3,724,127	4/1973	Rosenwach	47/66

OTHER PUBLICATIONS

Corning-Steuben Architectural Glass; p. 40; profile 2030 (bottom of page).

Primary Examiner—B. J. Bullock
Attorney, Agent, or Firm—Leo Gregory

[57] **CLAIM**

The ornamental design for a planter box, as shown and described.

DESCRIPTION

FIG. 1 is a perspective view of a planter box showing my new design;
FIG. 2 is a top plan view thereof;
FIG. 3 is a front elevational view thereof, the side opposite being identical;
FIG. 4 is a bottom plan view thereof; and
FIG. 5 is an enlarged end elevational view thereof, the end opposite being identical.

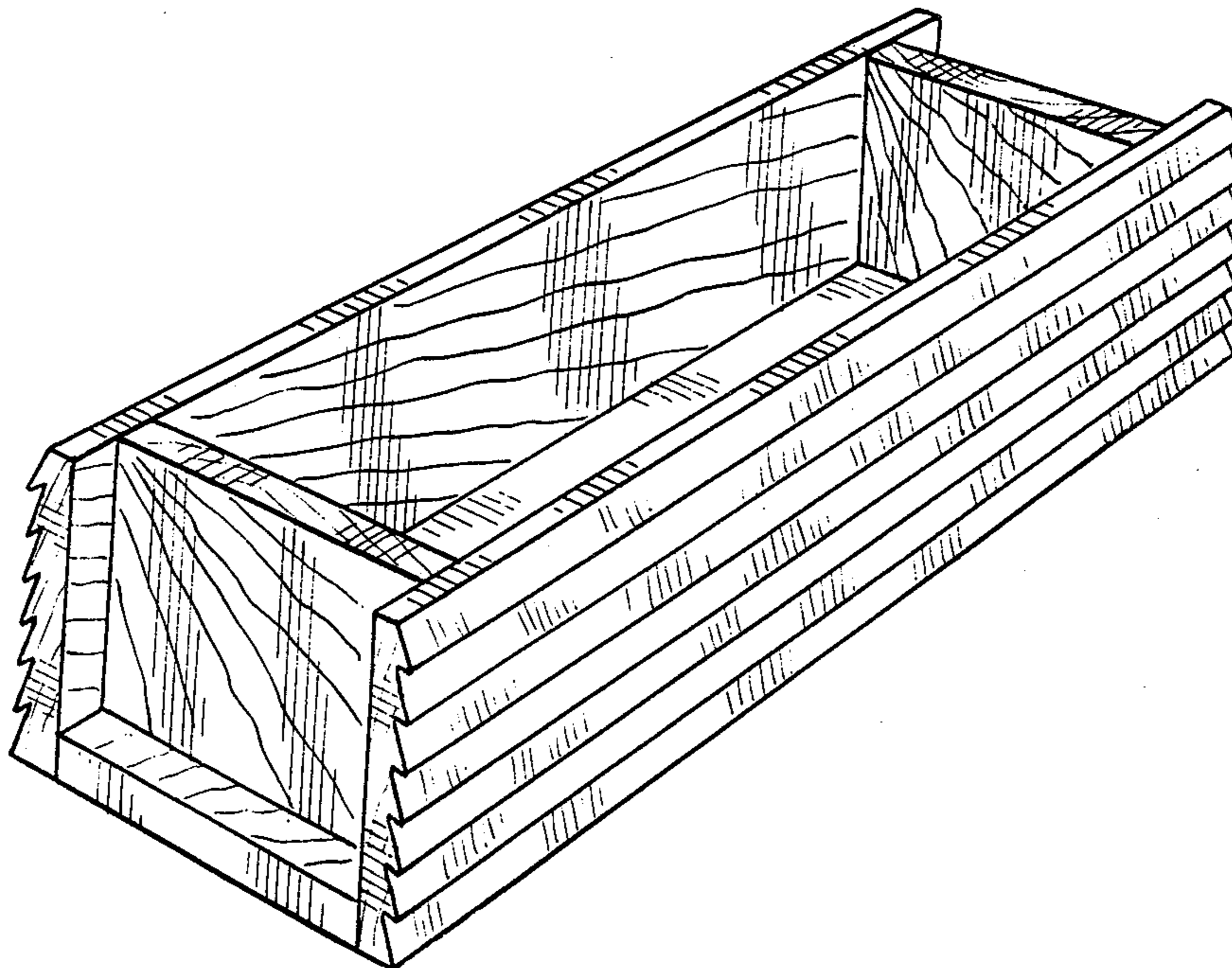

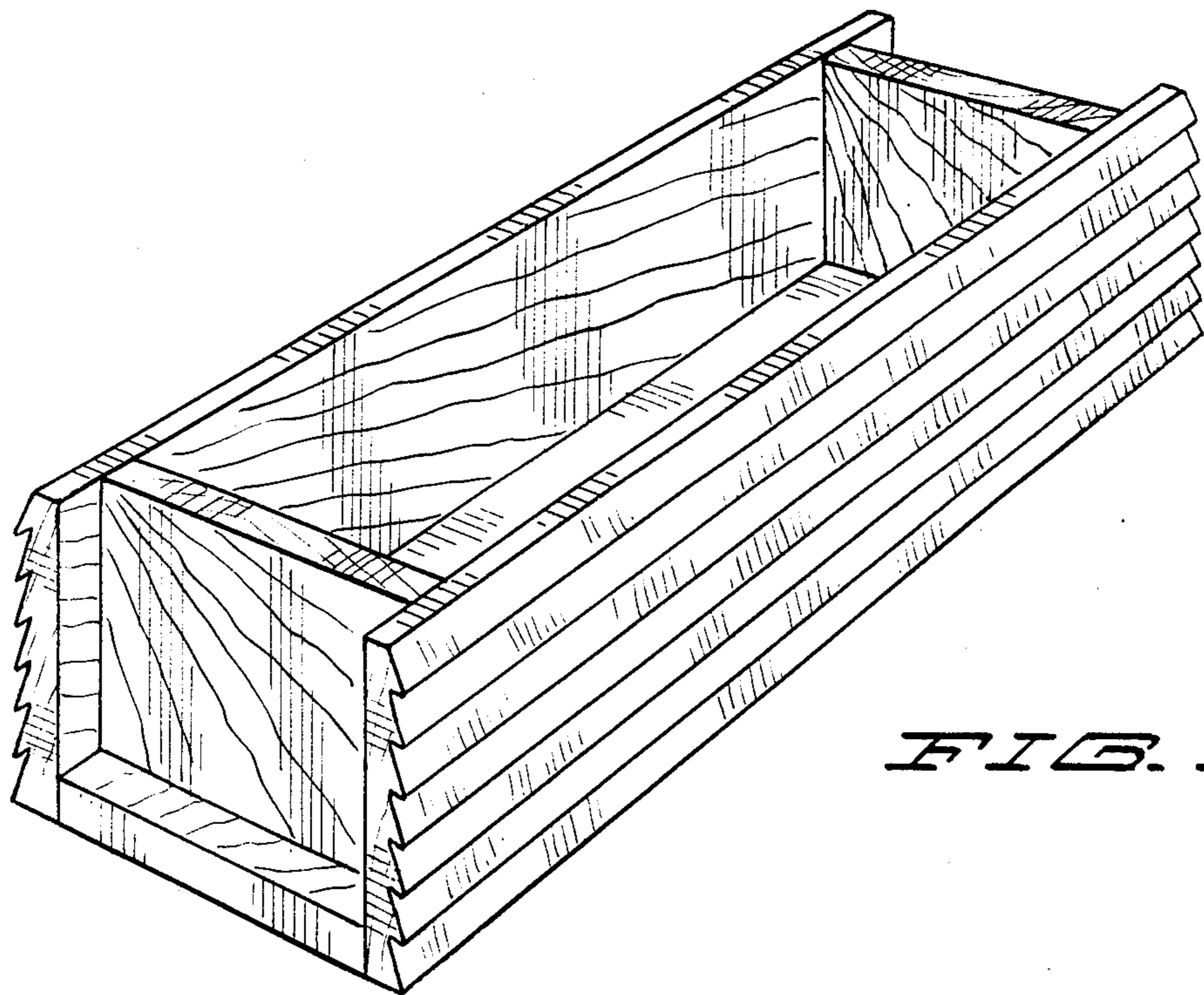

FIG. 1

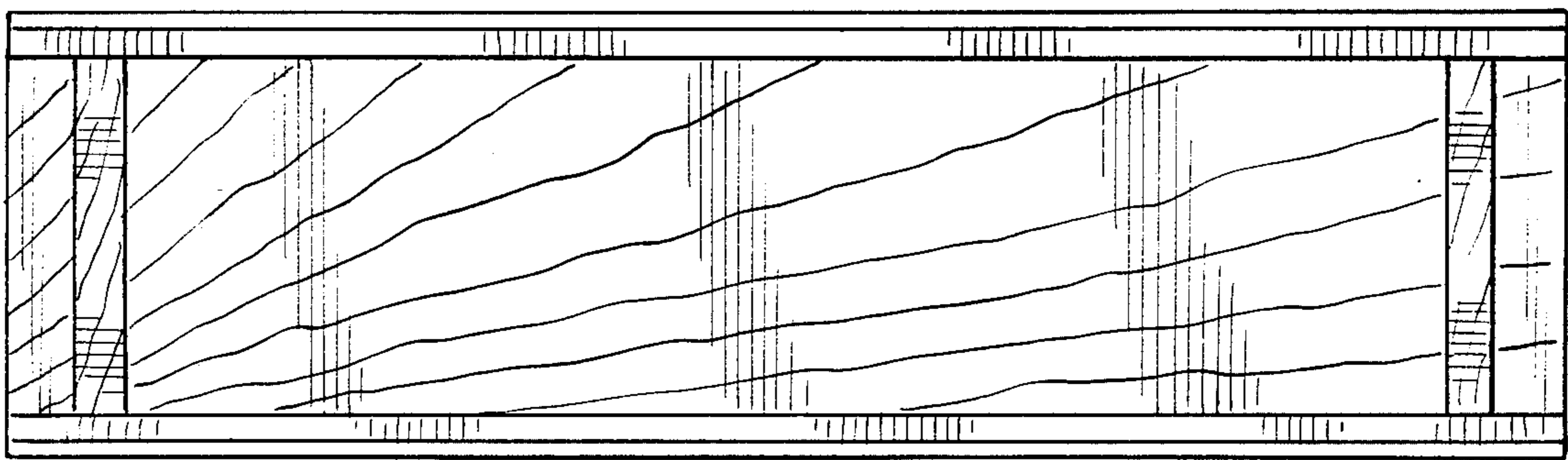

FIG. 2

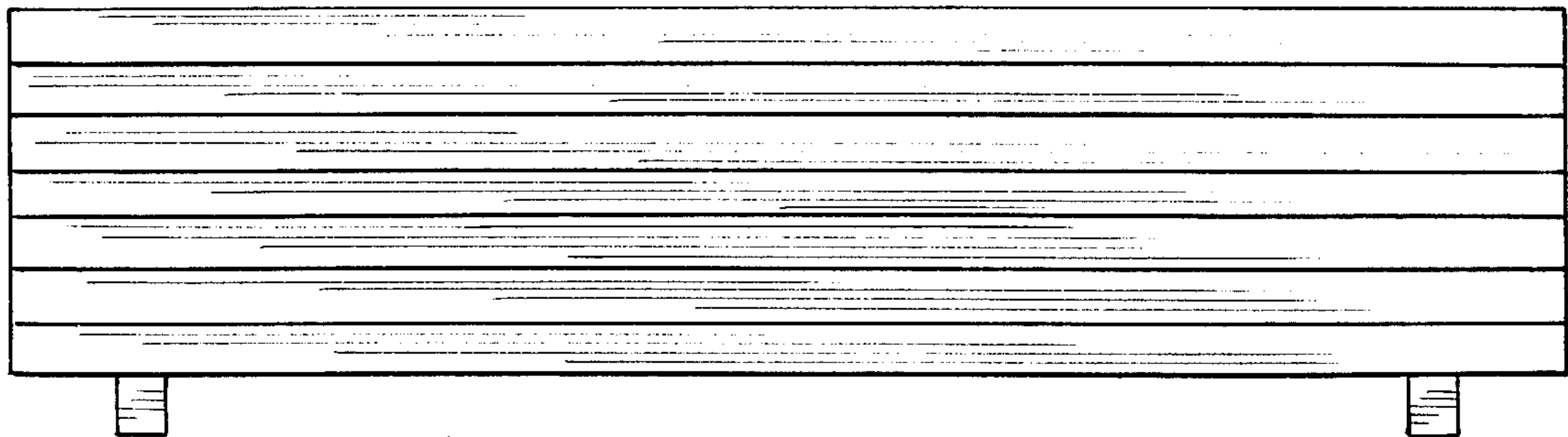

FIG. 3

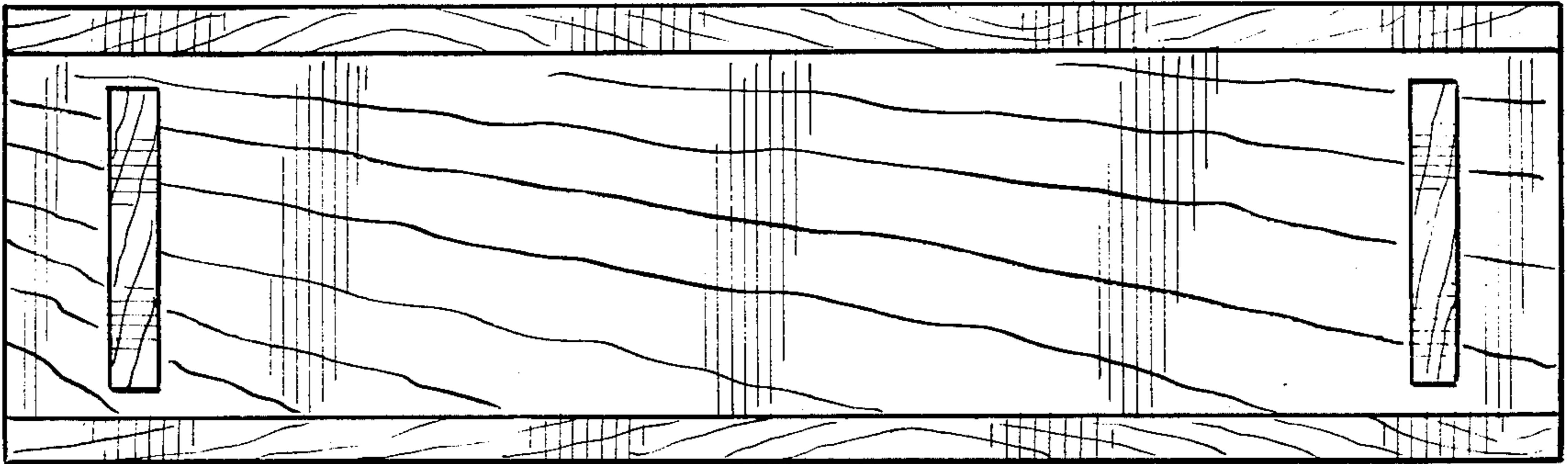

FIG. 4

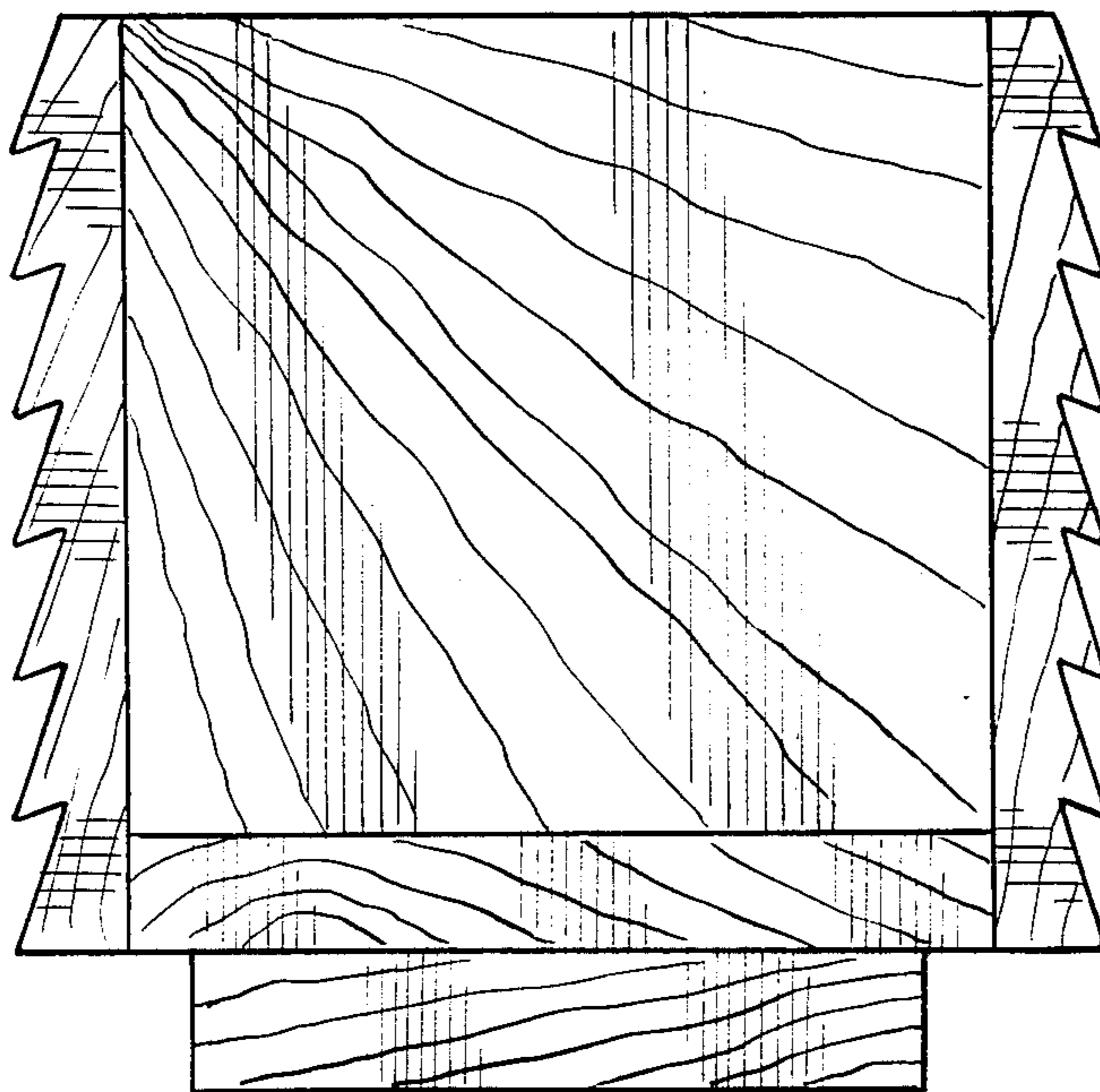

FIG. 5