

[54] TELEVISION SET

[75] Inventors: Naoki Wada; Tomitaro Saito, both of Osaka, Japan

[73] Assignee: Sharp Corporation, Osaka, Japan

[**] Term: 14 Years

[21] Appl. No.: 842,042

[22] Filed: Mar. 7, 1986

[30] Foreign Application Priority Data

- Sep. 18, 1985 [JP] Japan 60-39558
- [52] U.S. Cl. D14/81; D14/80
- [58] Field of Search D14/77, 79-83, D14/99, 113; 358/254, 255; 312/7.2

[56] References Cited

U.S. PATENT DOCUMENTS

- D. 228,255 8/1973 Ikeya et al. D14/80
- D. 276,523 11/1984 Ohshima D14/79 X
- D. 291,572 8/1987 Ariyoshi et al. D14/77 X
- D. 292,402 10/1987 Saeki et al. D14/80

OTHER PUBLICATIONS

Quasar brochure, p. 8, left-Model WP2145X. W. Bell & Co. 1985 cat., p. 345, top right-item 1-9" Sony Trinitron Compact.

Primary Examiner—Bernard Ansher
Assistant Examiner—Theodore M. Shooman
Attorney, Agent, or Firm—Flehr, Hohbach, Test, Albritton & Herbert

[57] CLAIM

The ornamental design for a television set, as shown and described.

DESCRIPTION

FIG. 1 is a front elevational view of the television set showing our new design;
 FIG. 2 is a front elevational view thereof with the handle extended;
 FIG. 3 is a rear elevational view thereof;
 FIG. 4 is a top plan view thereof;
 FIG. 5 is a top plan view thereof with the controls exposed;
 FIG. 6 is a bottom plan view thereof;
 FIG. 7 is a right side elevational view, the left side elevational view being a mirror image thereof; and
 FIG. 8 is a sectional view thereof taken along the line 8-8 of FIG. 1.

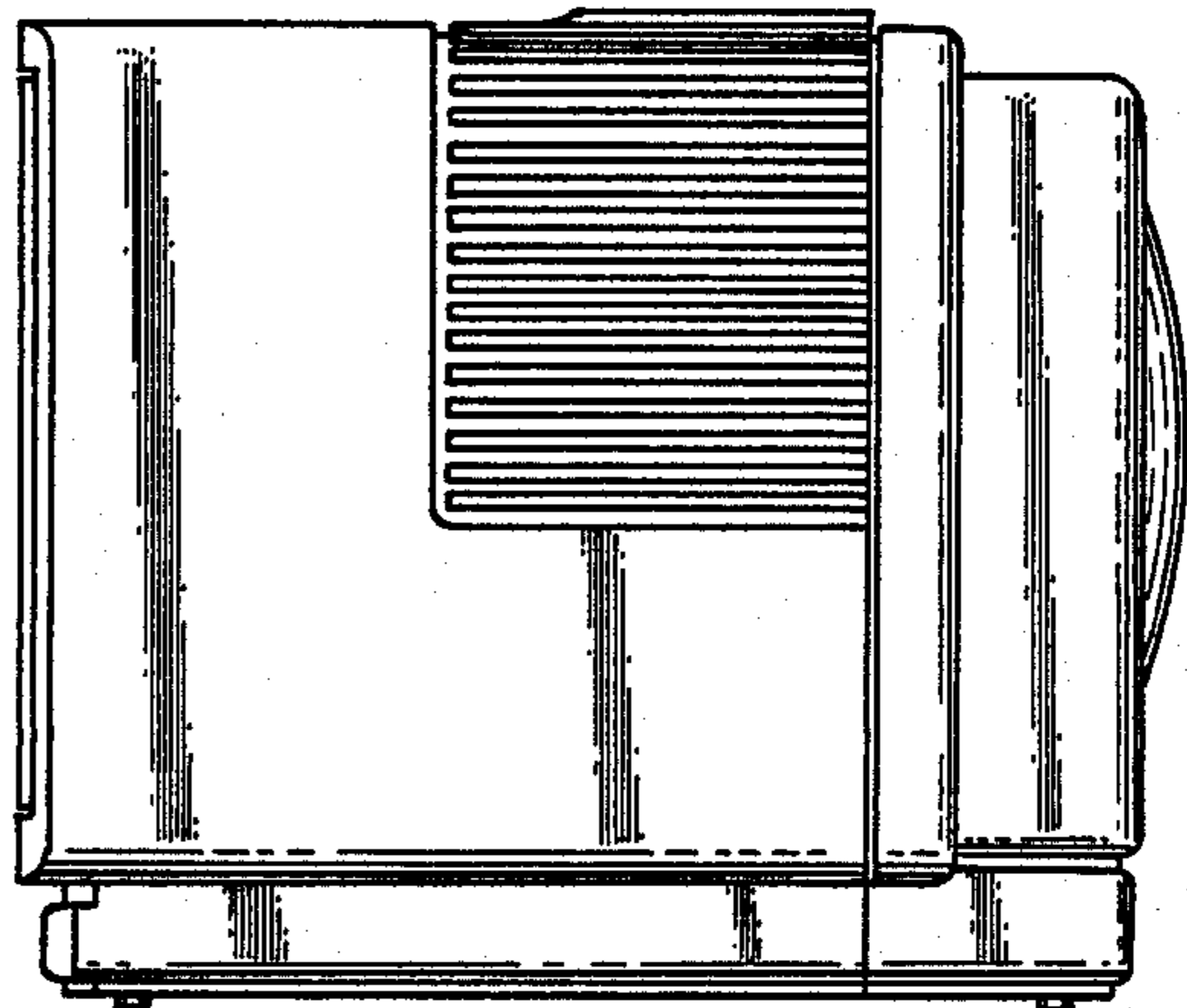
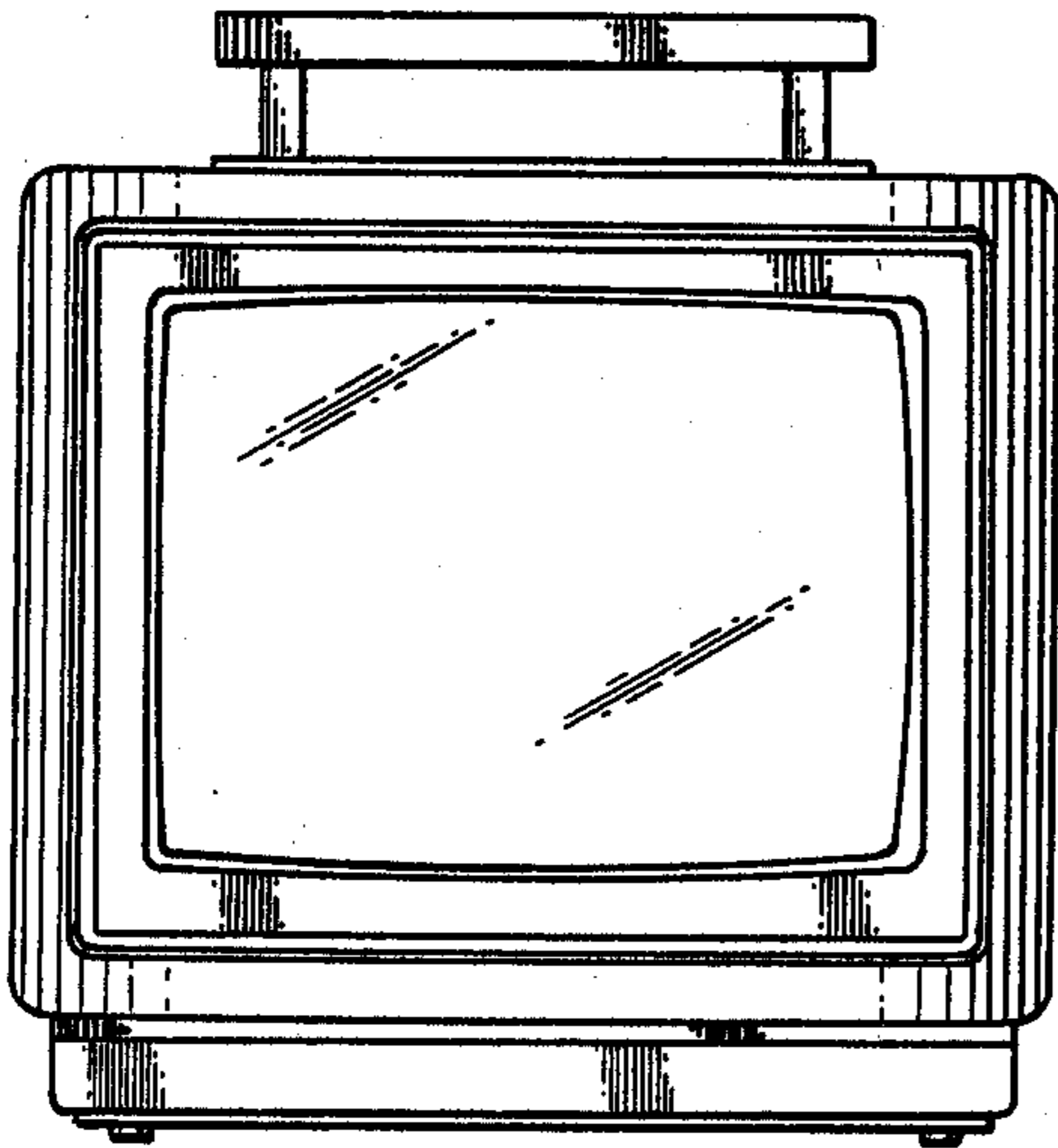

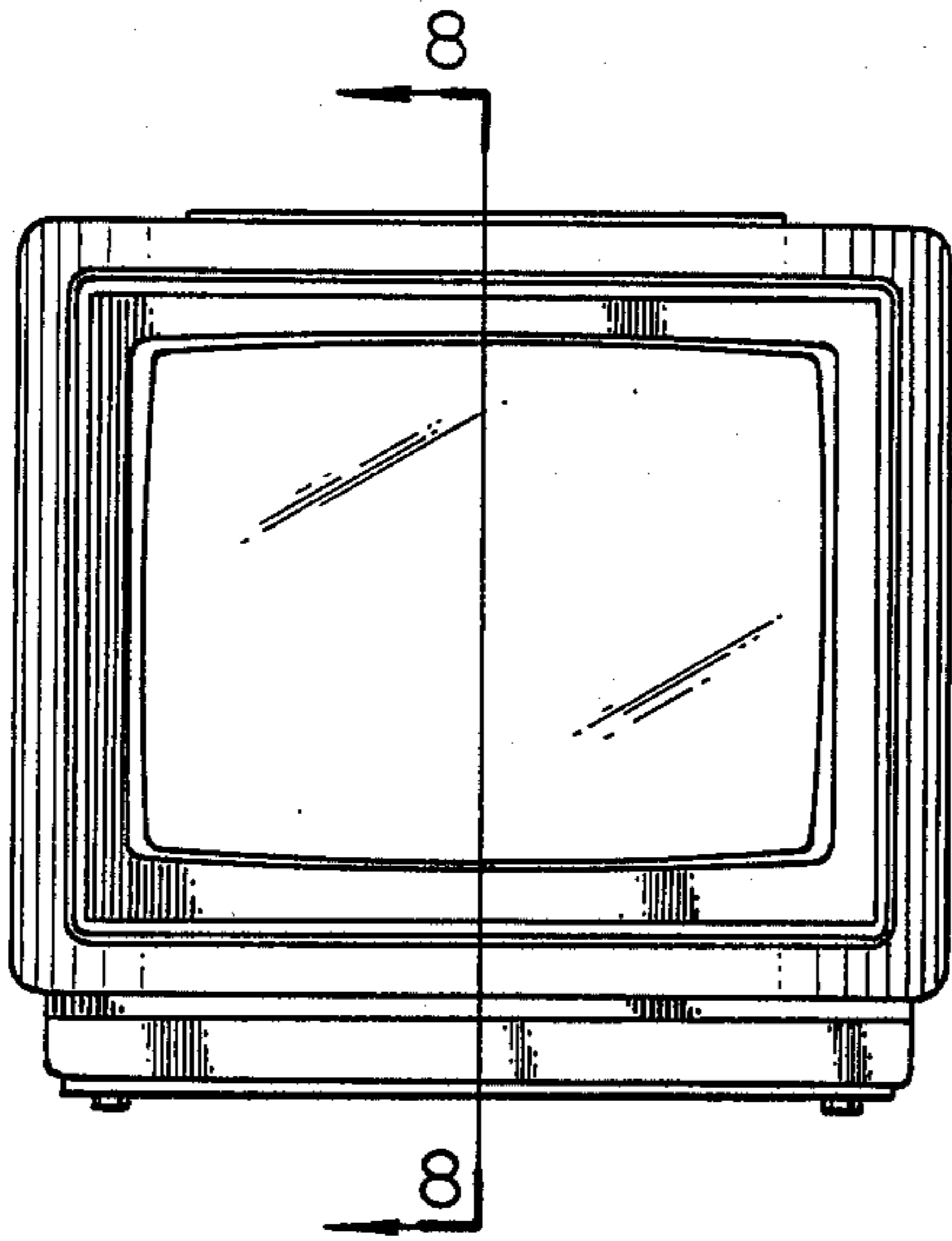

FIG. 1

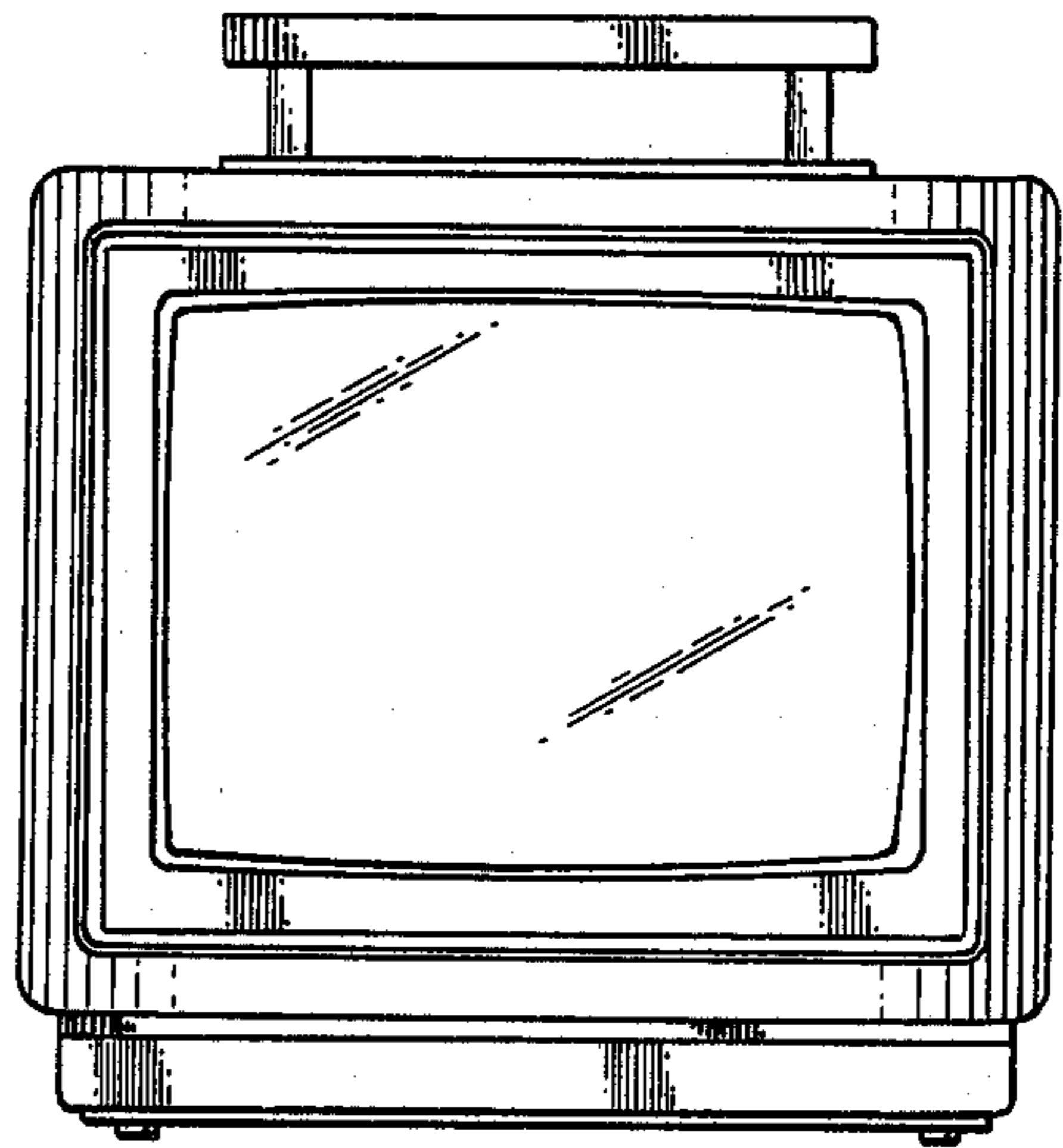

FIG. 2

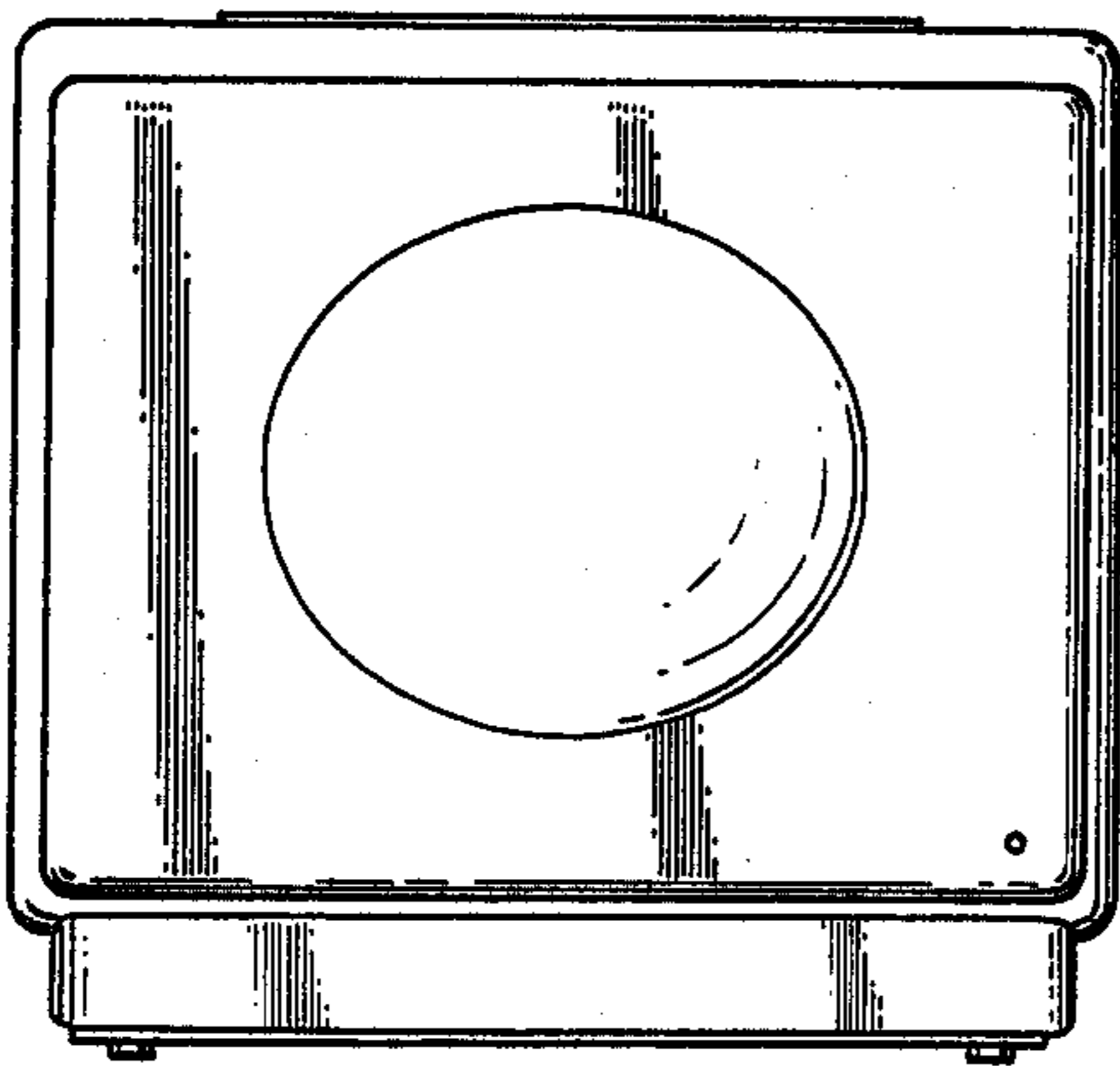

FIG. 3

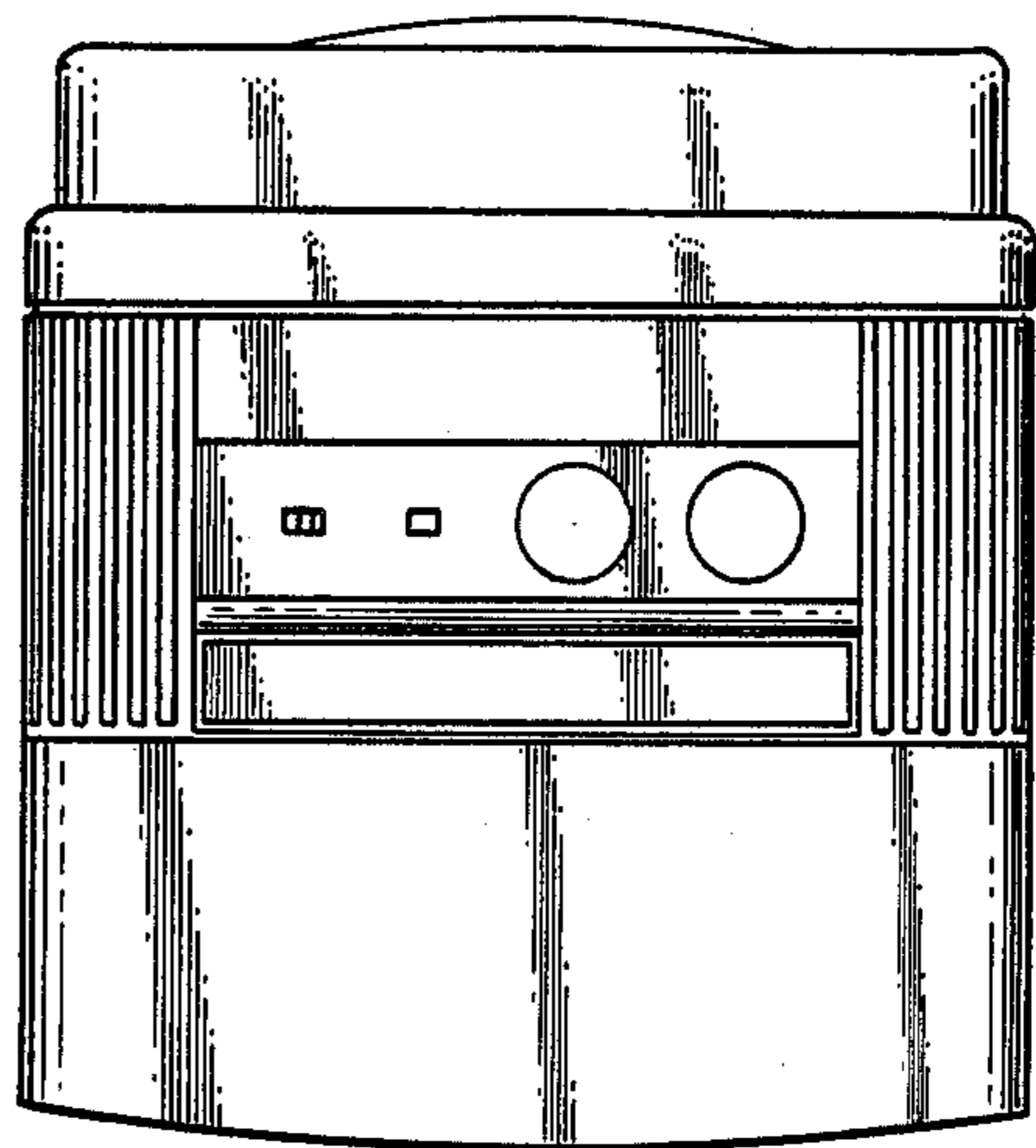

FIG. 4

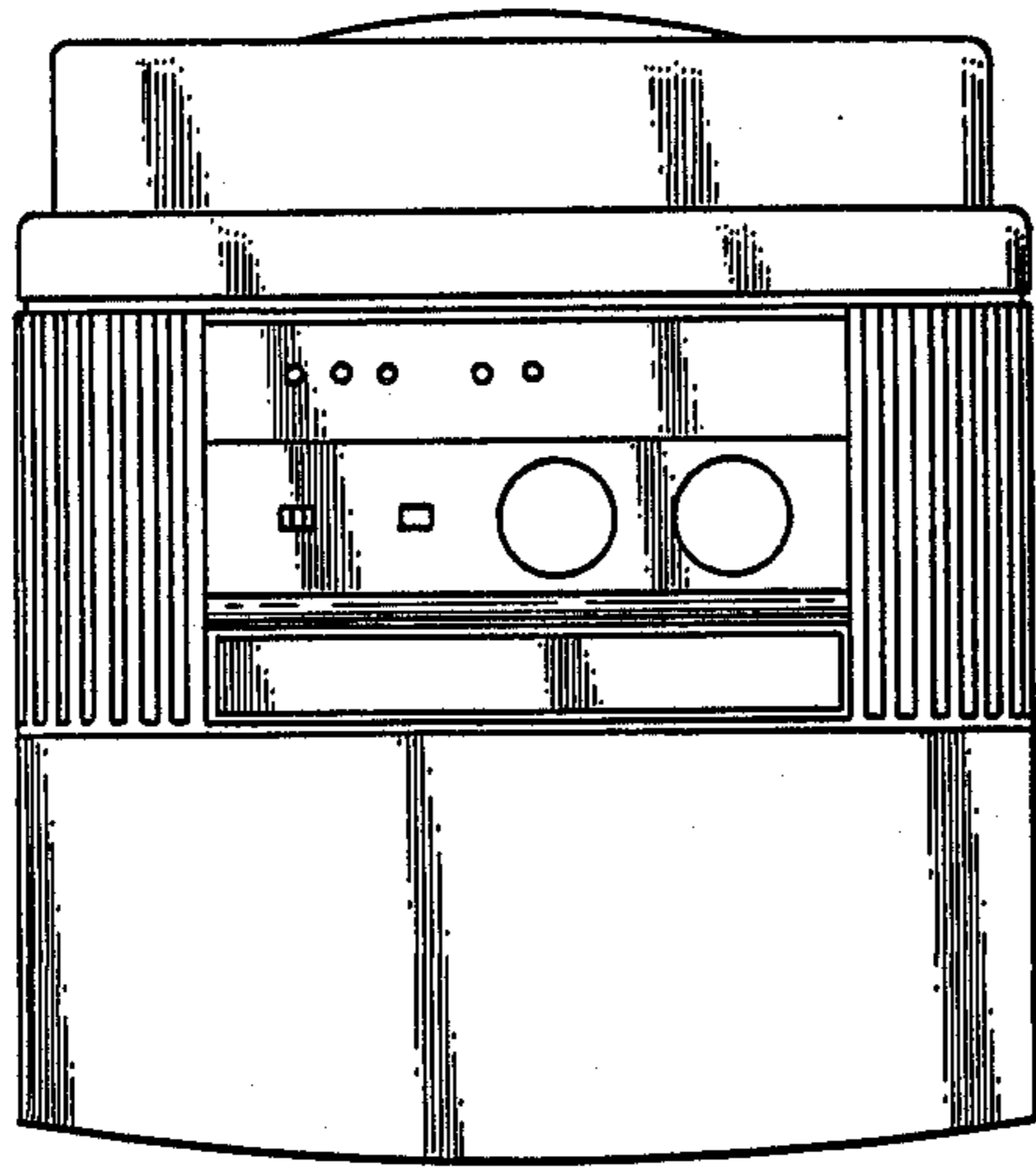

FIG. 5

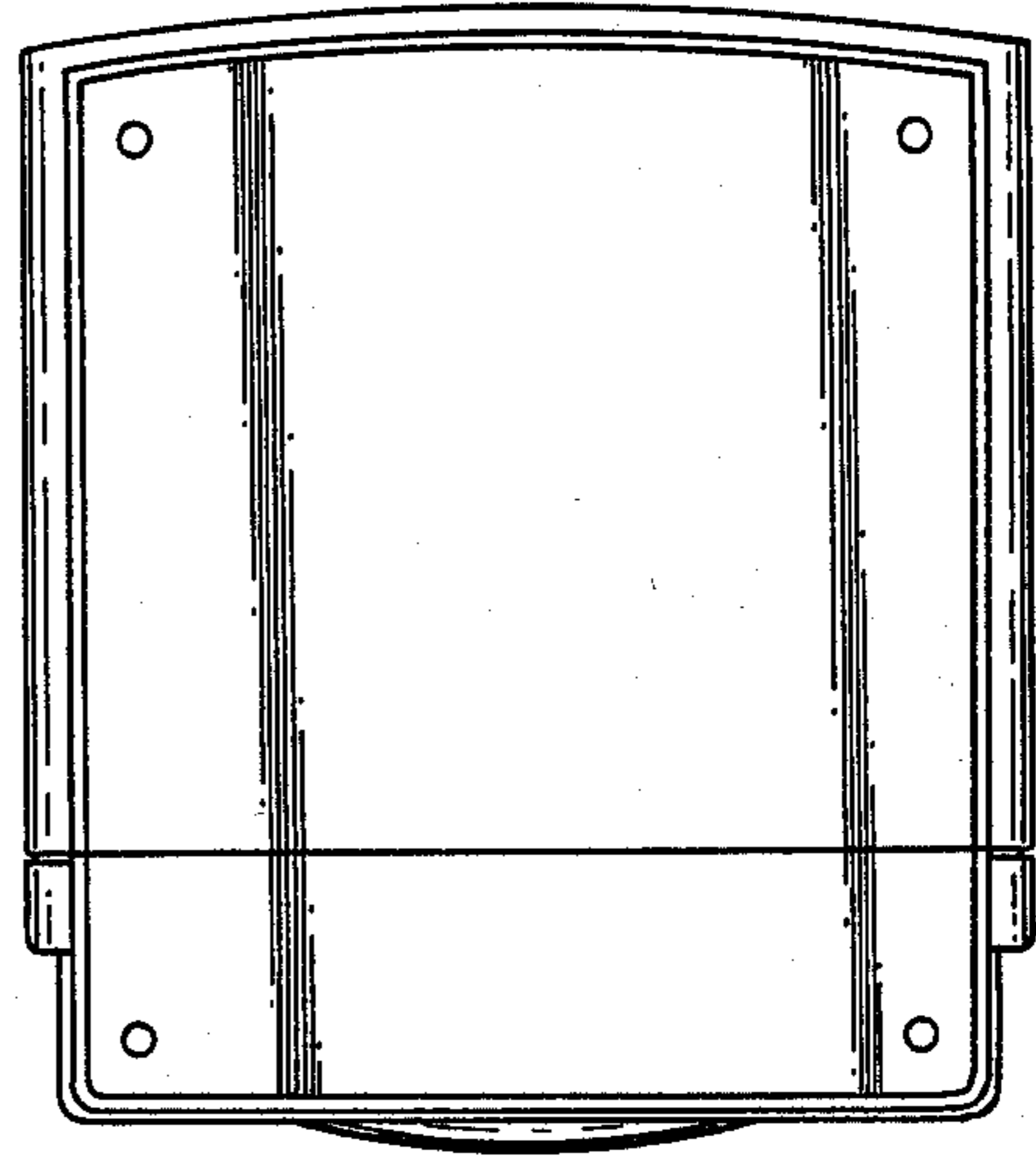

FIG. 6

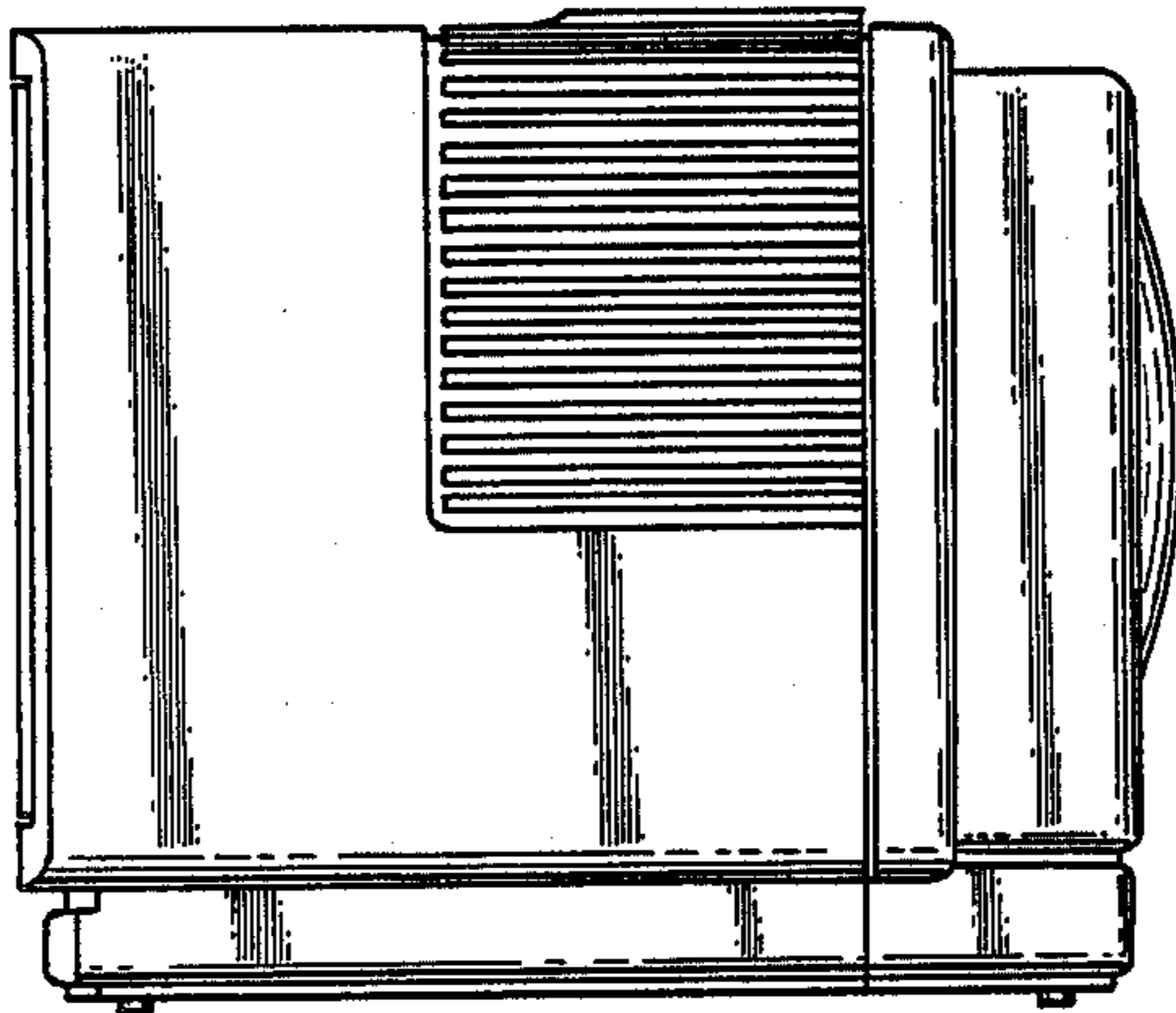

FIG. 7

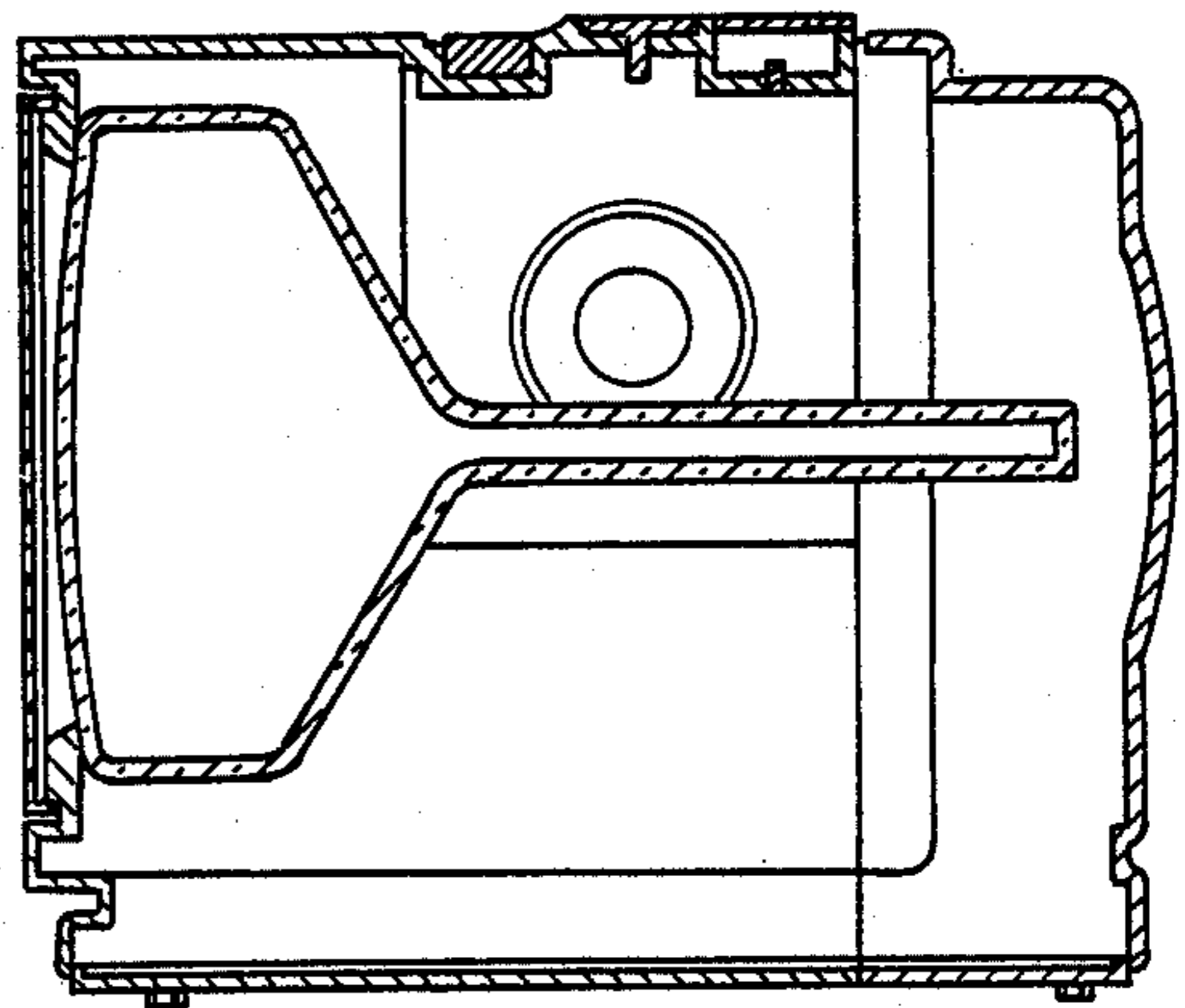

FIG. 8