

[54] TELEVISION SET

[75] Inventors: Naoki Wada; Tokuko Sato, both of Osaka, Japan

[73] Assignee: Sharp Corporation, Osaka, Japan

[**] Term: 14 Years

[21] Appl. No.: 833,795

[22] Filed: Feb. 18, 1986

[30] Foreign Application Priority Data

Aug. 19, 1985 [JP] Japan 60-35209

[52] U.S. Cl. D14/80; D14/77

[58] Field of Search D14/77, 79-83, D14/99, 113; 358/254, 255; 312/7.2

[56] References Cited

U.S. PATENT DOCUMENTS

D. 281,778 12/1985 Gushiken et al. D14/80

D. 290,359 6/1987 Inoue et al. D14/77 X

OTHER PUBLICATIONS

Video Review, 1/86, p. 31, top center.

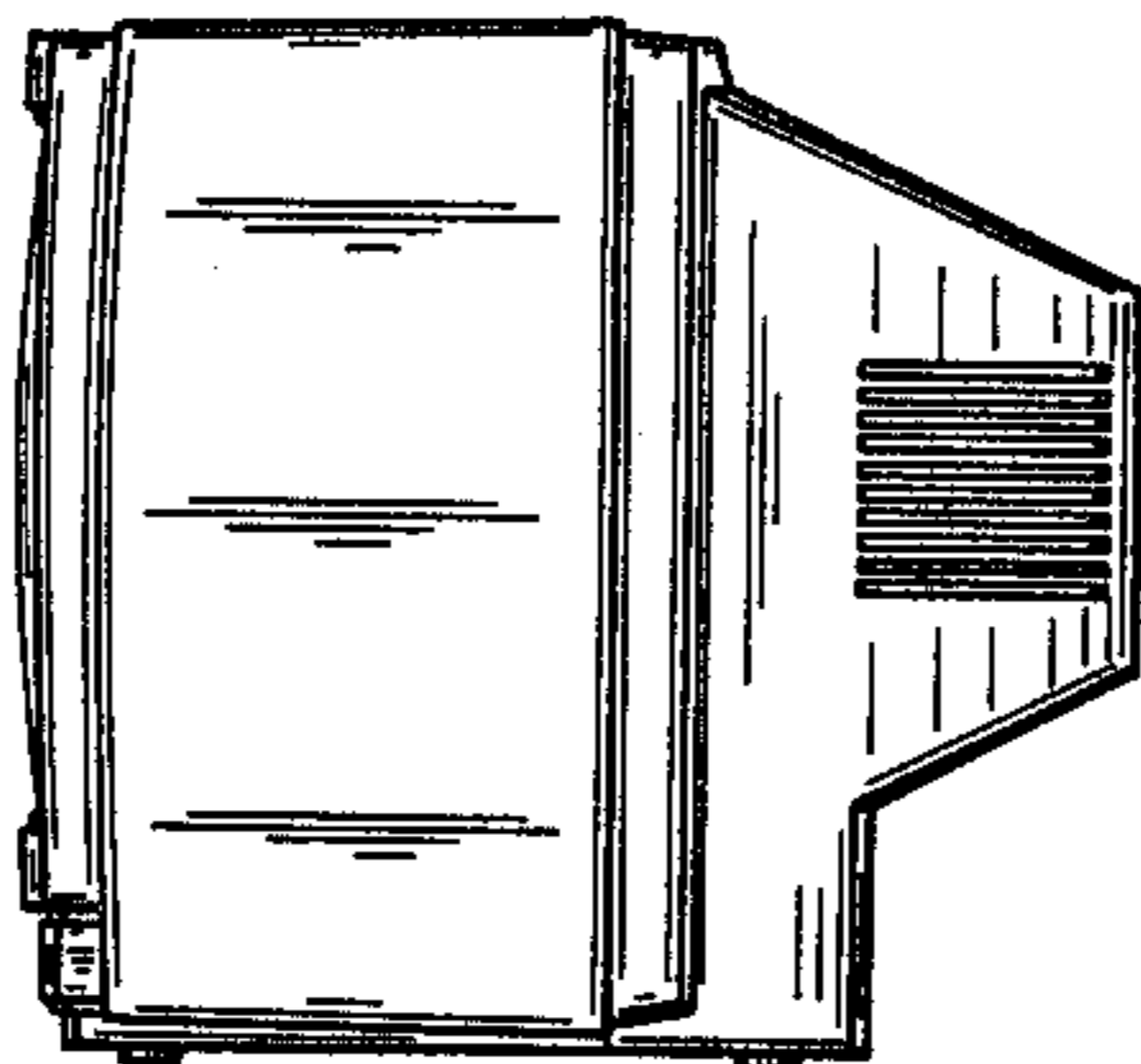
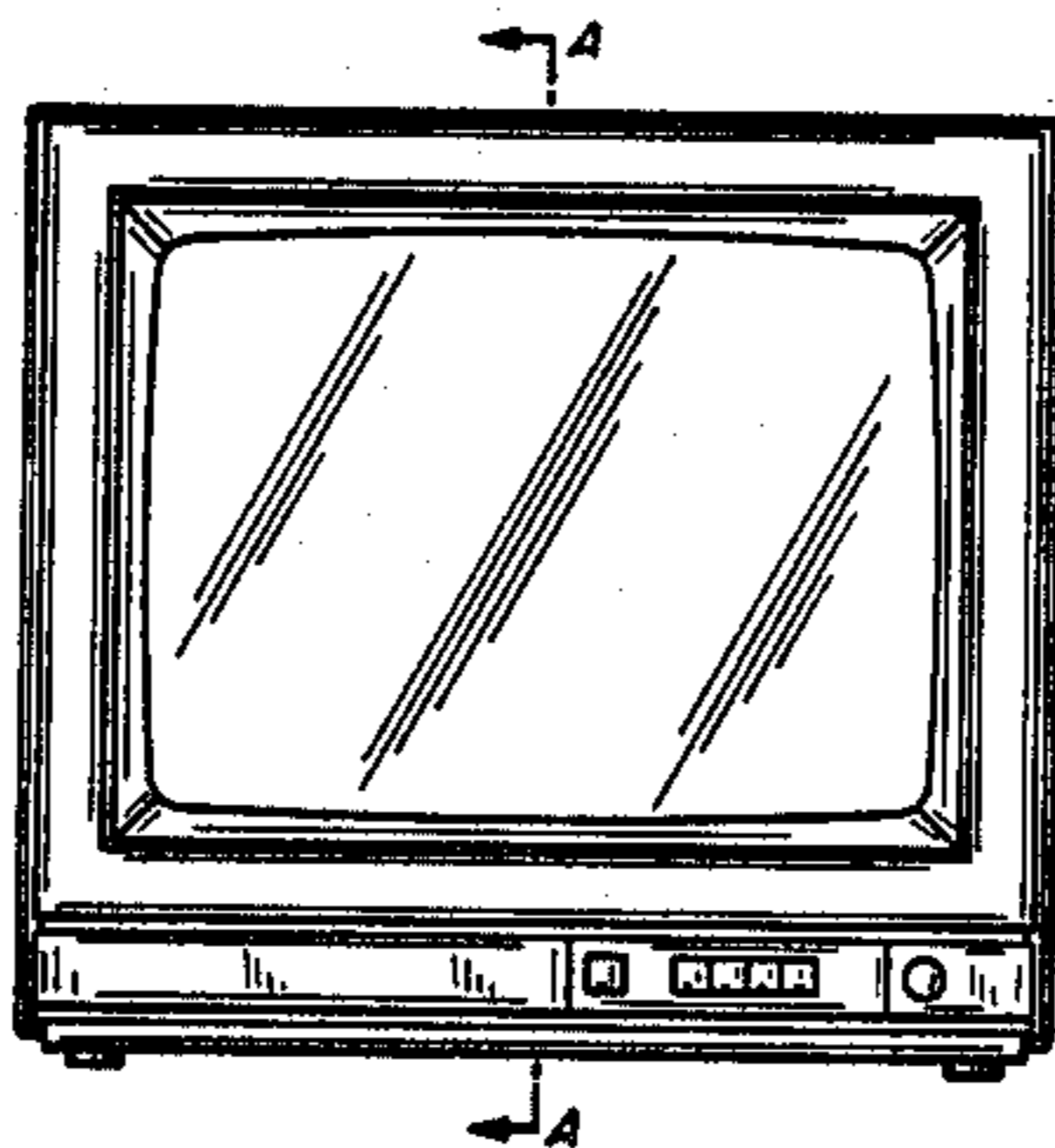
Primary Examiner—Bernard Ansher
Assistant Examiner—Theodore M. Shooman
Attorney, Agent, or Firm—Flehr, Hohbach, Test, Albritton & Herbert

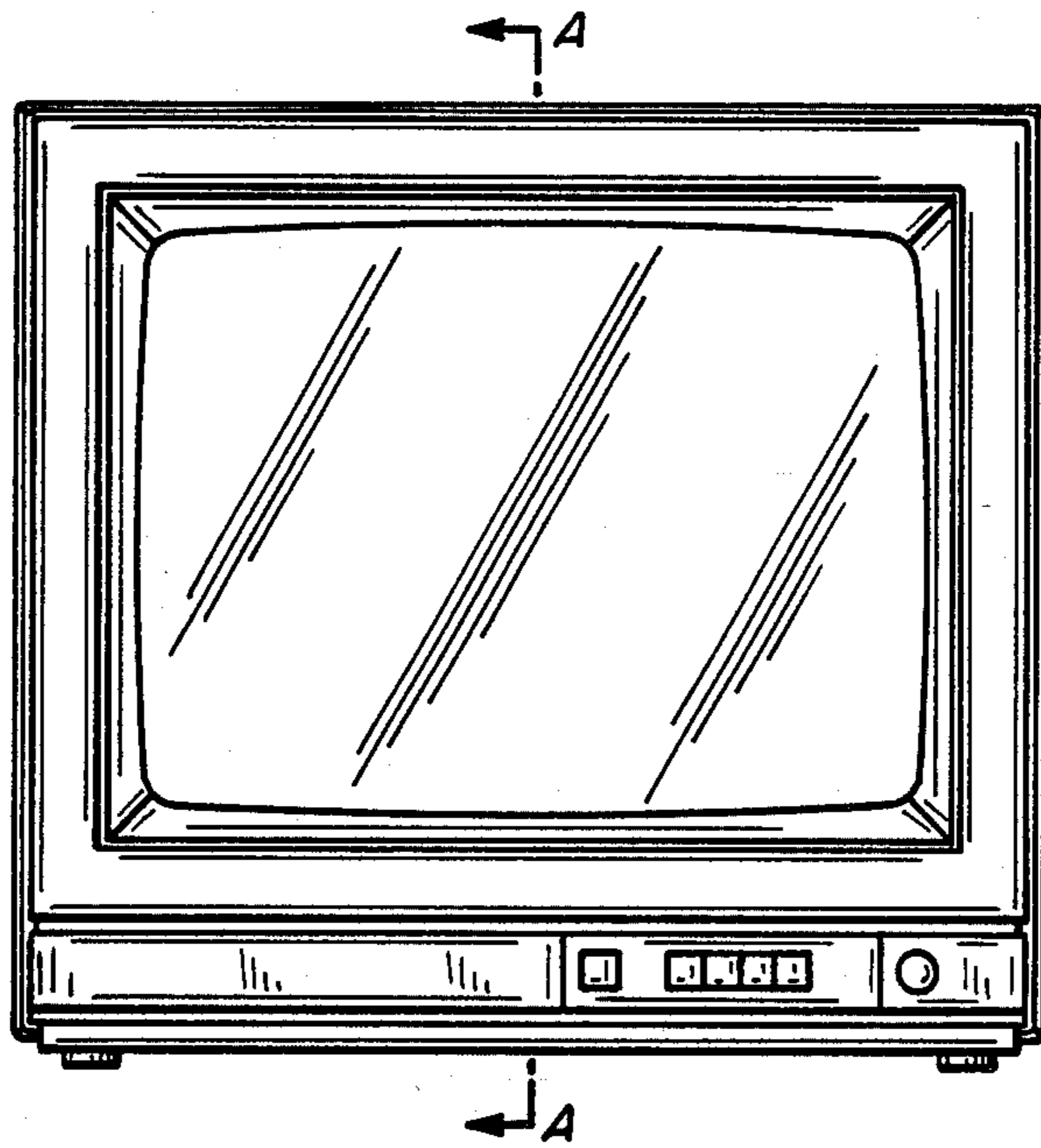
[57] CLAIM

The ornamental design for a television set, as shown and described.

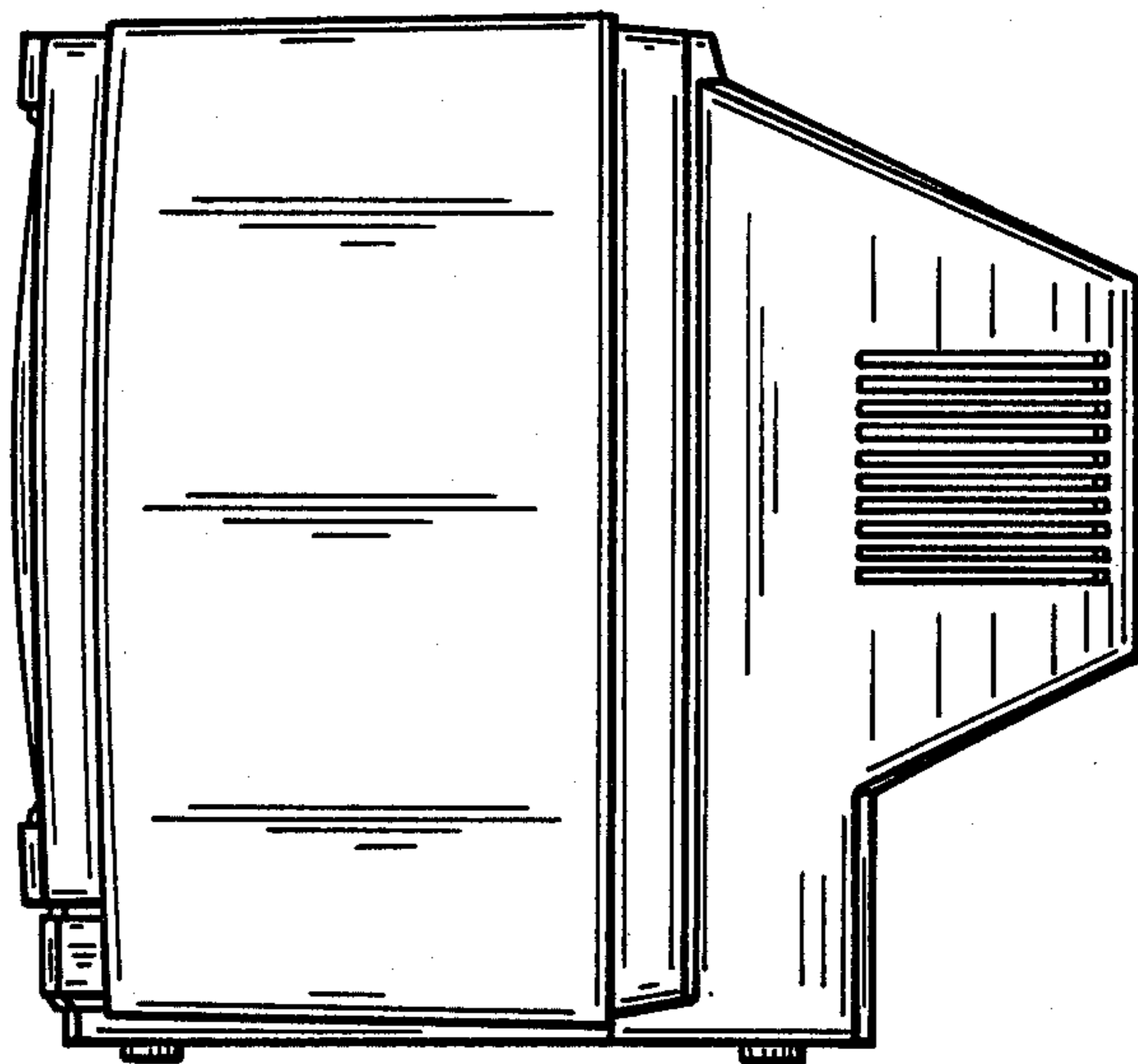
DESCRIPTION

FIG. 1 is a front elevational view of the television set showing our new design;
FIG. 2 is a right side elevational view thereof;
FIG. 3 is a top plan view thereof;
FIG. 4 is a left side elevational view thereof;
FIG. 5 is a rear elevational view thereof;
FIG. 6 is a bottom plan view thereof; and
FIG. 7 is a sectional view taken along the line A—A of FIG. 1.

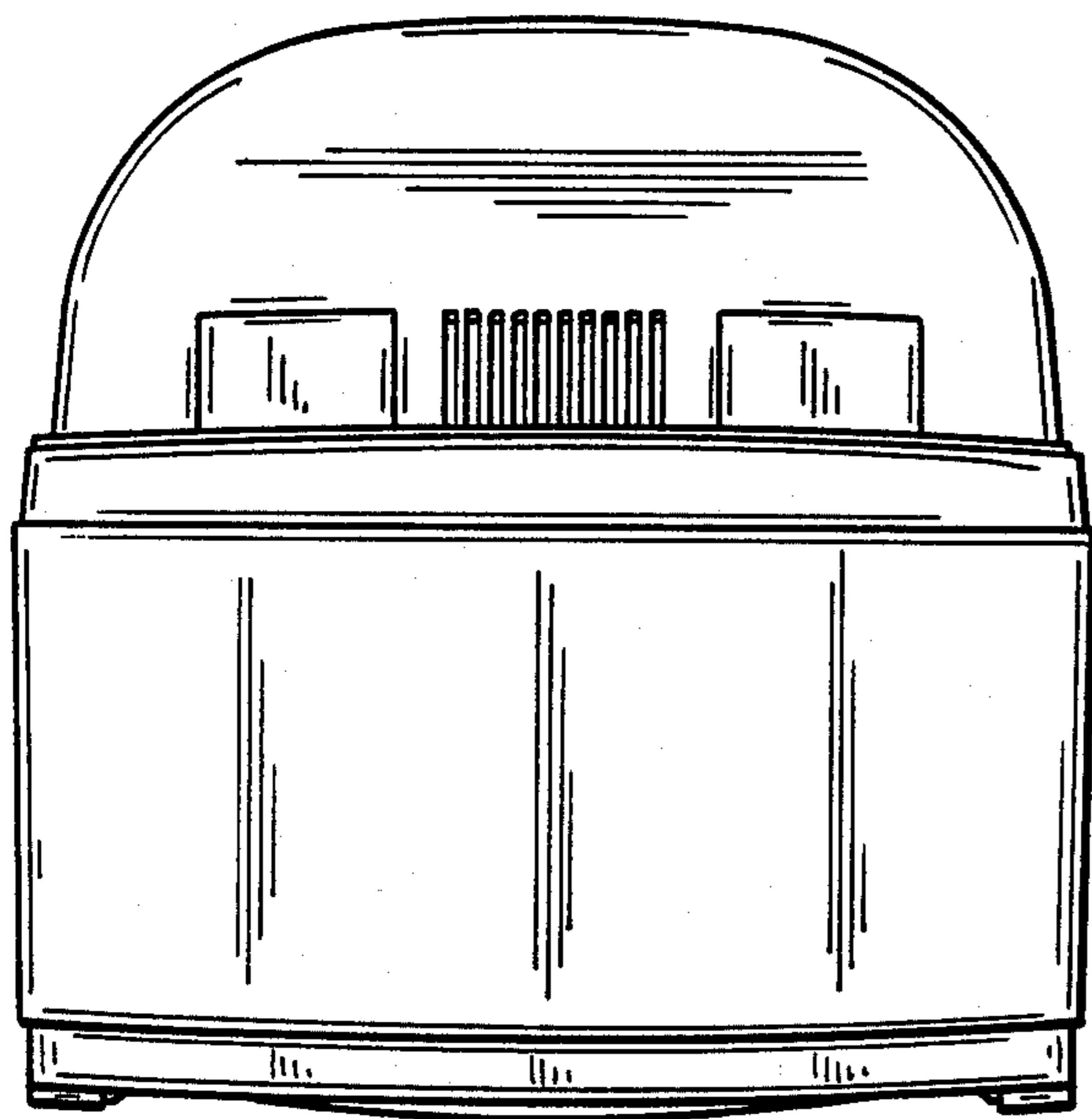




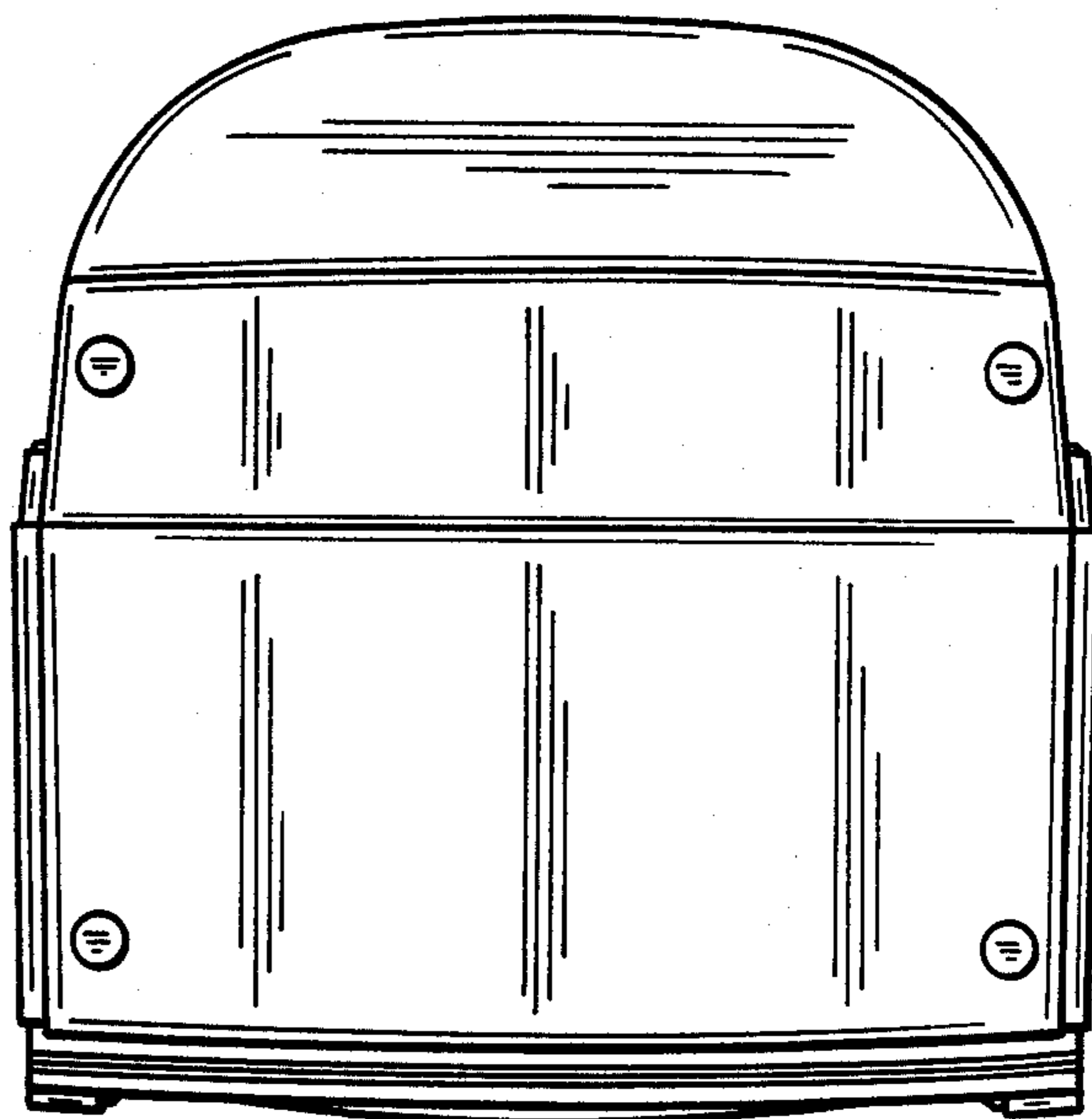
FIG_1



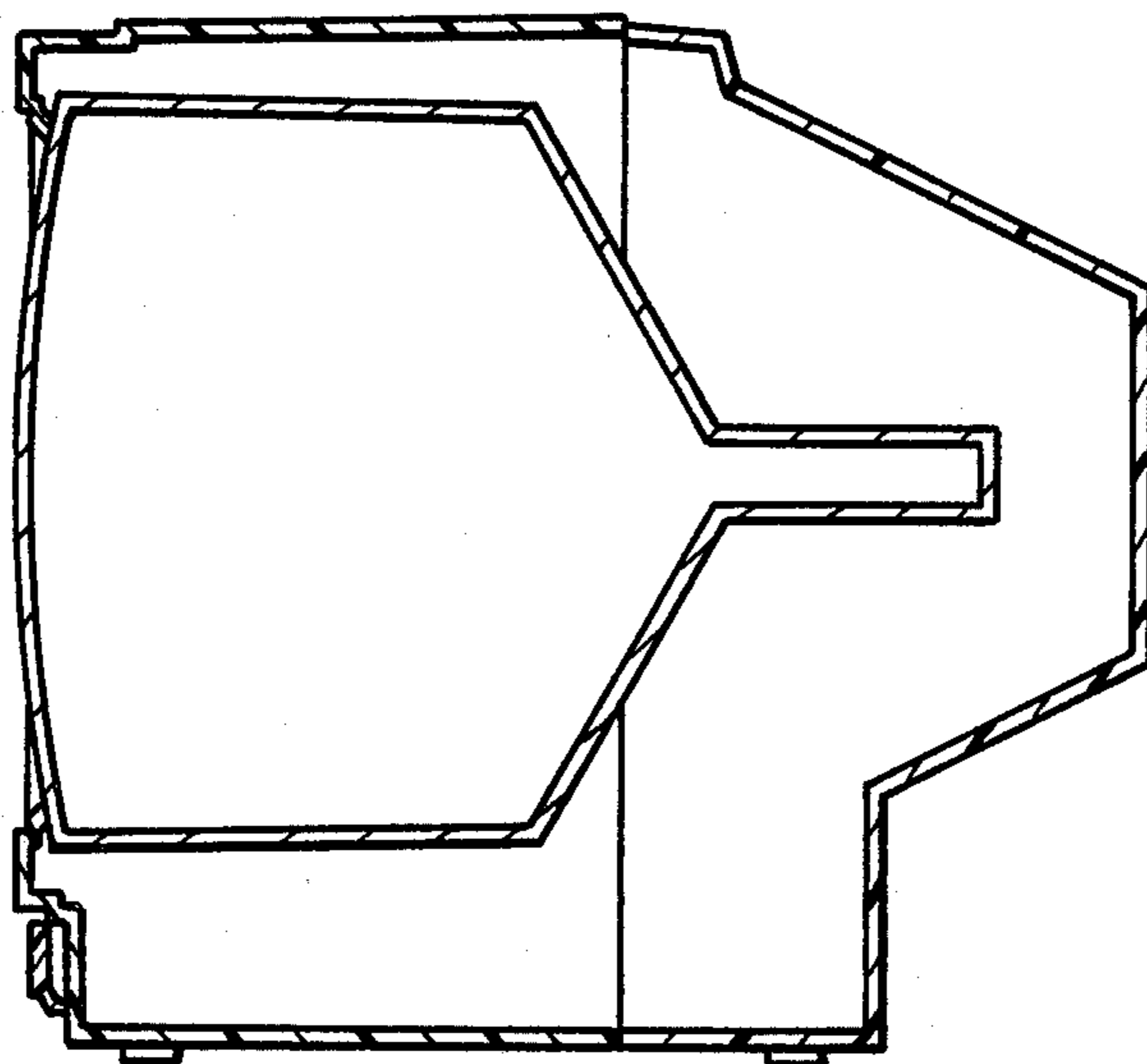
FIG_2



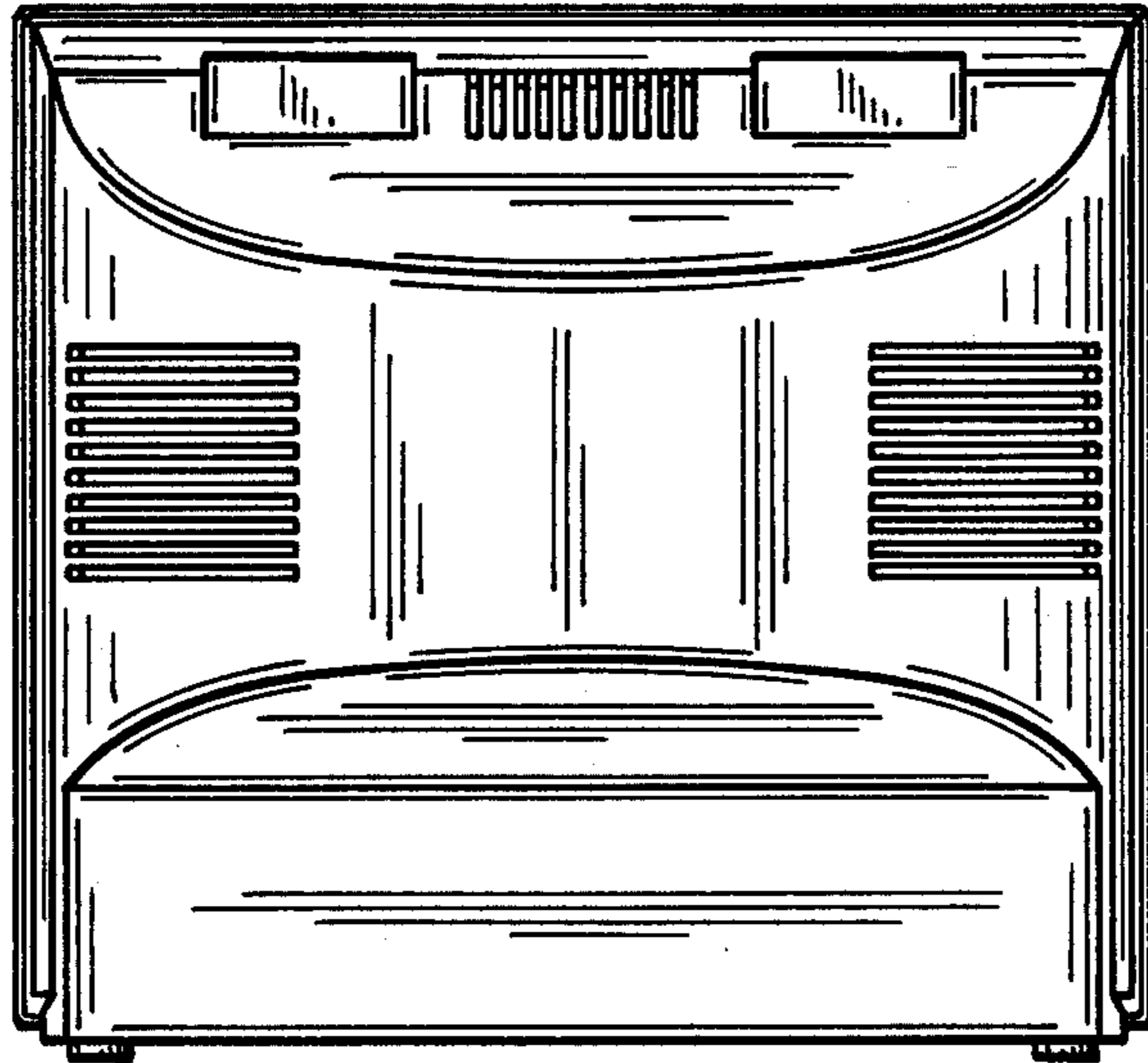
FIG_3



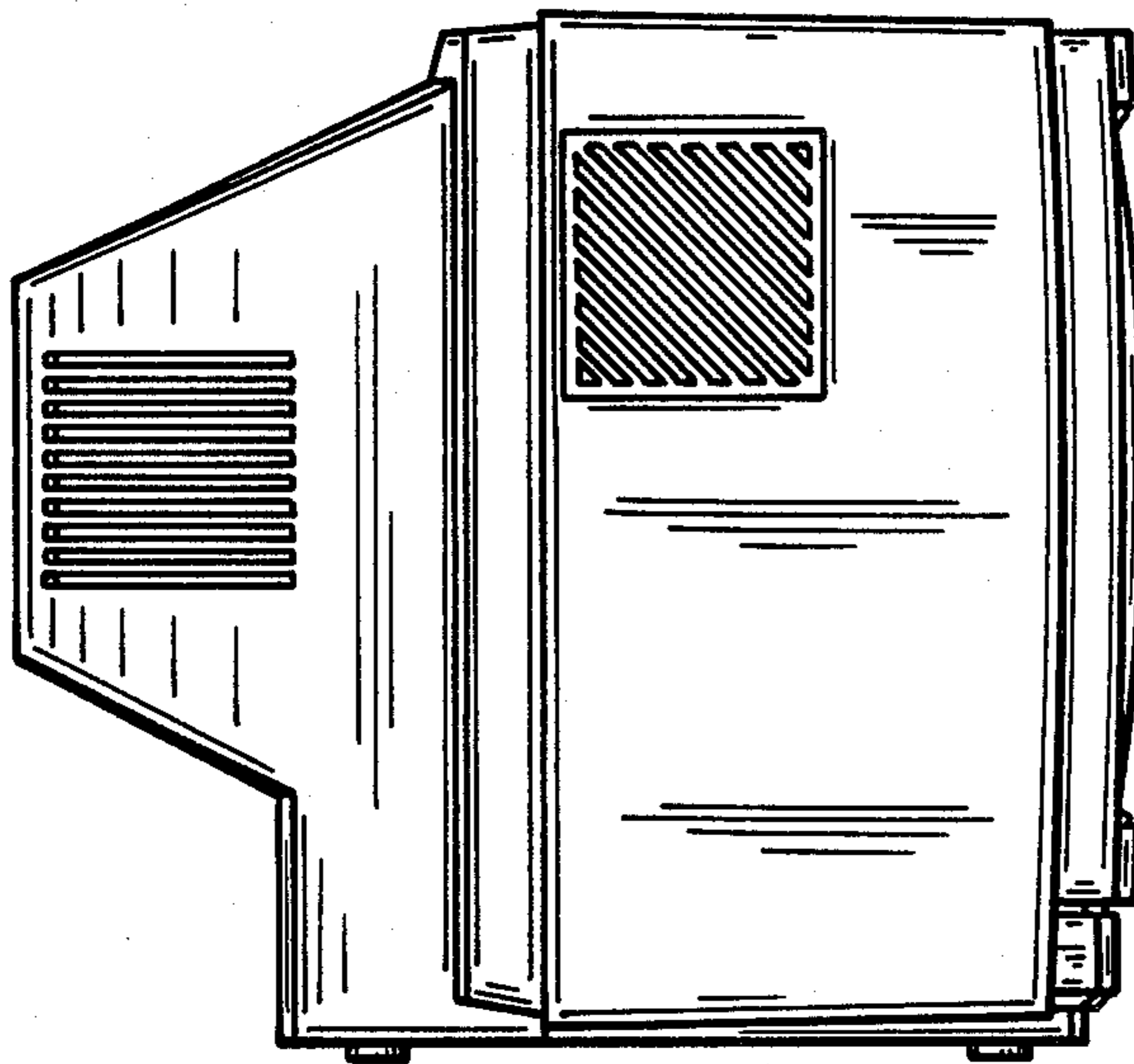
FIG_6



FIG_7



FIG_5



FIG_4